The Times

LOS ANGELES 1781 1913

In Three Parts—36 Pages.

PART 1—TELEGRAPH SHEET—16 Pages

For Liberty under Law, Equal Rights and Industrial Freedom

WEDNESDAY MORNING, MARCH 5, 1913. PRICE 5c: { Yearly, $20; Monthly, 75 Cents, postpaid. Delivered, average cost per copy, 1½ Cts.

"Frabjous Joy."

LONDON PLEASED.

Likes Wilson From the Start.

Unique Unanimity of British Editorial Comment on the Inauguration.

Clever Flattery Handed Out to a Large Party to the Panama Issue.

Too Much Idealism in New President's Address to Suit Some of Beef Eaters.

[BY CABLE AND A. P. TO THE TIMES.]

LONDON, March 5.—While paying a tribute of admiration to the earnest and lofty tone of President Woodrow Wilson's address, the London morning papers express doubt that he will succeed in translating it into practical politics.

The Daily Telegraph says:

"President Wilson has plucked the string of pure idealism whose sound may be pleasant in the ears of his countrymen. But if Congress is to join in the work of reform it probably will be in response to irresistible movements in the nation itself, rather than in deference to the desires expressed by the President. Whatever happens, however, his Presidential term is certain to be a remarkable and vivid period in the modern development of the United States."

CALLS IT STATESMANLIKE.

The Morning Post says:

"It remains to be seen whether President Wilson is a great statesman. But at least it may be said that his address has statesmanlike qualities. Its thesis is not less remarkable because not pugnacious. It strikes a new note in American politics, of what ever here we call 'social reform.'"

The Graphic says:

"Every thoughtful man will wish the President good luck. Echoes of his noble address will bring to the old world of ours, in its mad pursuit, international uncharitableness and bloated schemes and military holocausts, a welcome reminder of better things and manlier strivings."

CHRONICLE'S VIEW.

"The United States must be heartily congratulated upon having such a true Democrat and such a fearless statesman at its head," says the Daily Chronicle. "And when some of the greatest nations seem to be making a mockery of humanity his clarion call should echo far beyond the American shores."

The Daily News says:

"President Wilson has set up a fine ideal, and, like a brave and upright man, has delivered himself into the hands of his judges by giving them a measure by which to gauge his loyalty to his cause and his fitness to undertake it."

The Express describes Mr. Wilson's address as that of an academic professor called upon to deal with practical politics, full of noble sound, but difficult to tell what it may signify.

Grubfest in Lincoln.

LINCOLN (Neb.) March 4.—[By A. P. Night Wire.] Democratic members of the Legislature tonight held an "inaugural dinner" here.

SIMON-PURE FELICITATION.

Democrats Bar Republicans From Sharing in The Great Joy.

[A. P. NIGHT WIRE TO THE TIMES.]

OLYMPIA (Wash.) March 4.—"Why should we allow Republicans to join with us in congratulating President Wilson on his inauguration?" the Democrats of the Legislature asked one another today. Finding no one to answer they refused to support a motion offered by a Republican leader in the house asking consent for a concurrent resolution of congratulation and the motion failed. Whereupon Gov. Lister, eighteen Democrats, Representatives in the House and nine Democratic State Senators united in the private telegram of orthodox Democratic congratulations.

Diabolic.

TORTURED BY BANDITS

Mother is Bound And Gagged.

Robbers in a New York City Flat Then Offer Poisoned Bread to Baby.

Frantic and Helpless She Watches Fiendish Thieves Coax Her Infant to Eat.

"Nod Your Head If You'll Tell Where the Money Is," They Shout.

[BY A. P. NIGHT WIRE TO THE TIMES.]

NEW YORK, March 4.—Robbers tortured Mrs. Harry Jacobs, wife of a postal clerk, by binding and gagging her tonight and in her presence offering her 16-months-old baby a slice of bread spread with poison because she would not reveal where she kept her money, according to the story she told the police.

After binding the mother and tying the baby in its high chair, Mrs. Jacobs said, the three men took a bottle marked "poison" from a closet where drugs were kept and poured the contents on a bit of bread. The mother was told she would see the baby die unless she gave the information wanted.

"Nod your head if you will tell us," one of the trio said to Mrs. Jacobs as he held the bread out to the child. The baby knocked it to the floor. They repeated the offer and the baby again refused the poison. Abandoning this effort, the men searched the apartments. A pocketbook containing $23 was stolen and the thieves left the house before Mrs. Jacobs could release herself and give the alarm.

GOWNS WORN AT INAUGURAL.

First Lady of the Land Was Attired in Gray Cloth.

[BY DIRECT WIRE TO THE TIMES.]

WASHINGTON BUREAU OF THE TIMES, March 4.—[Exclusive Dispatch.] Mrs. Wilson's attire for inaugural ceremonies was of gray cloth, trimmed with golden brown ribbed silk; coat of same material and small hat with trimmings of same shades.

Attire for other women members of Presidential party follows:

Miss Margaret Wilson—Blue silk poplin dress, silk poplin coat of the same shade, hat of blue taupe feathers, and embroidered ribbon.

Miss Jessie Woodrow Wilson—Lavender broadcloth dress trimmed with silk and chiffon, with lace collar, small hat of silk of same shade, and shaded feathers.

Miss Eleanor Wilson—Bright blue cloth dress, with silk brocade coat, hat of blue straw with roses in shades of orange.

Miss Helen Woodrow Bones—Gray-colored dress, gray hat with red feather.

Enough to go Around.

BRYAN AS SECRETARY OF STATE DIVIDES HONORS WITH WILSON.

Everywhere His Chief Goes During Inauguration Ceremonies the Smiling Face of the Commoner is Seen.

New Executive of the United States Shouts from the Granite Steps of the Capitol Building a Clarion Summons to All "Patriotic Forward-Looking Men" to Aid Him in What He Calls a "Work of Restoration" Rather Than a Triumph.

[BY A. P. NIGHT WIRE TO THE TIMES.]

WASHINGTON, March 4.—Woodrow Wilson of New Jersey was inaugurated today as President of the United States and Thomas Riley Marshall of Indiana, its Vice-President.

Under the dome of the nation's Capitol, in the presence of a countless cheering concourse of his fellow citizens, the new President raised a hand toward a prophetic sun that burst through dissolving clouds and pronounced the occasion a day of dedication, not of triumph.

It was an intensely human, precedent-breaking inauguration. With members of his chosen Cabinet surrounding him, the justices of the Supreme Court before him, his wife and daughters actually dancing for joy on the platform below, and William Howard Taft, ex-President of the nation, at his side, the new President shouted a summons to all "honest, patriotic, forward-looking men" to aid him, extending the promise that he would not fail them in the guidance of their government.

While the President's concluding inaugural words were being greeted by tumultuous applause, the retiring President clasped his hand and enlisted as a patriotic servant in the ranks of private citizenship.

TAFT'S WELL WISHES.

"Mr. President," said Mr. Taft, his face beaming with a broadening smile, "I wish you a successful administration and the carrying out of your aims. We will all be behind you."

"Thank you," said President Wilson, and he turned to shake the hand of his Secretary of State, William Jennings Bryan. There they stood—Taft, standard-bearer of the vanquished party after sixteen years of power; Bryan, persistent plodder of progressive Democracy, thrice defeated, accepting a commission from a new chieftain, and Wilson, the man of the hour, victorious, mustering, as he expressed it, "not the forces of party, but the forces of humanity."

It was a political picture far beyond imaginings of a few years gone by, a setting that stirred the souls of the assembled hosts whose cheering at the scene seemed actually to reverberate from the distant Virginia hills.

MILITARY PAGEANT.

The military and civic pageant that followed this climax of the historic day was more than five hours passing in review. Leaving Capitol Hill at 1 o'clock in the afternoon, the last of the marching thousands had not dotted their colors to the President in the court of honor until long after darkness had fallen.

President Wilson stood for more than an hour under the glare of myriads of brilliant electric lights as he greeted thousands in the long line, among them the host of Princeton students, who, as they passed before him, shouted a hearty greeting that he never can forget.

The music of the bands, the glittering of uniforms, and all the enthusiasm in the pageant that had gone before had stirred him again and again, but the sight of this cheering student army was to President Wilson an inspiration that brought cherished memories and joyous tears. Not long after the boys from Old Nassau had passed, he turned from the human panorama and entered the White House to grasp the wheel of the Ship of State.

SENATE CEREMONIES.

Ceremonies in the Senate Chamber which marked the dying of the Sixty-second and the vitalizing of the Sixty-third Congress, embracing the inauguration of Vice-President Marshall and the swearing in of the Senators-elect, never were more impressive. Though delayed somewhat by the course of legislation, necessitating turning back half an hour the hands of the clock, the interest was intense.

The procession into the chamber of the members of the House of Representatives, Ambassadors and ministers of foreign countries in all their brilliant regalia, the Chief Justice and justices of the Supreme Court in their sombre robes, the Vice-President-elect, President Taft and the President-elect, side by side, escorted by the members of the Congressional Inaugural Committee, was an awe-inspiring spectacle.

THE CABINET SEATED.

When all had taken their places and the members of the new Cabinet had been seated in the rear of the room, Mr. Marshall took the oath of office, administered by Senator Gallinger, at exactly 12:34 o'clock. He then delivered his inaugural address, in which he referred to the Senate as the "blinders of the governmental harness."

Then began the procession, from the Senate wing to the great amphitheater at the east front of the Capitol. After Chief Justice White, followed by the justices of the Supreme Court, had entered the inaugural stand, President Taft and President-elect Wilson appeared in the doorway of the Capitol. Their presence was the signal for prolonged cheers from the crowd assembled in the wide esplanade, the huge grand stand and perched fringe-like on the roof of the Capitol from one end to the other. Reaching the stand, the President-elect stood for several moments with head bared, acknowledging the plaudits of the crowd. Then with the President, the chosen members of his Cabinet, the Vice-President-elect, Speaker Clark and

(Continued on Fifteenth Page.)

The New Administration.

The large picture is a view of an angle of the Capitol front in Washington where Woodrow Wilson yesterday swore the oath to uphold the Constitution of the United States. The oath was administered to the new Vice-President in the United Sates Senate chamber.

THE WORLD'S NEWS IN THE HEART OF IT IN TODAY'S TIMES.

EPITOMIZED, CLASSIFIED AND INDEXED.

PAGE: TITLES — PAGES — PARTS

PART I.

1. Bryan Divides Honors With Wilson.
1. Soldiers Torture New York Woman.
1. Wilson Restores Treasury to Democrats.
2. Cabinet Fixes Granted Labor.
2. Improvements Along the Pacific Slope.
2. Bill Denounces Union Exemption.
3. News Map: City in Brief.

PART II.

1. Grand Opera Premier Notable Event.
1. "Society Cowards," Cries Gray.
1. He Most Would do For Perkins.
2. Soldiers' Secrets for Girl's Release.
2. Girl and Man Mangled by Car.
3. Editorial Page: Pen Points: Verse.
4. In the City's Playhouses.
5. Home School of Domestic Science.
6. Taxpayers West for Currency Reform.
7. Society: Plans Mission Trial.
8. Los Angeles County Correspondence.
9. News from Neighboring Counties.
10. Stocks: Bonds: Financial News.
11. Shipping: Along the Water Front.
12. Public Service: City Hall and Courts.

PART III.

1. Yeggs Not Perform Well.
2. Auto Beaten by Soldiers.
3. Editorial: Many Ideas of Yankees.
4. Society of Plays and Players.

SUMMARY.

THE WEST. Clear. Wind at 5 p.m., northwest; velocity 6 miles. Thermometer, 6 a.m.: lowest, 50 deg. Forecast: Wednesday; moderately warm; light northwesterly winds. For complete weather report see page 10, Part II.

LOCAL CITY. The most brilliant gathering assembled in this city witnessed the opening of the Chicago Grand Opera Company's season at the Auditorium last night with Mary Garden starring in "Thais."

Surrounded by luxury, love and devotion, Mrs. Hetty Green Ross, wife of Federal Judge Ross, sits at the point of death in her home, vermont avenue and Fourteenth.

Mrs. Richardson volunteered to the Central Police Station that she would, in return for her freedom, reveal the secrets of the Bloody Dagger murders. Two confessed murderers who have garnered fame in this vicinity.

Secret Chess of the National Orange has given to the Empire Grange certain rights to a device whereby treated oranges from which the bloom has been rubbed off, the department will probably order a permit and allow all to use the device.

Attorney told a remarkable story of life at the Receiving Hospital after shooting his "wife-to-be" at Bonita cottage in Lorena Calif., nearly a year after having left her.

Judge Wheeler A. Gray began and ended his speech in the Darrow trial in the Superior Court. That "criminal conversation" is a protection from organized blackmail by such men as Clarence Darrow.

Verdict of the Coroner's jury in the case of little Margaret Beckett last fatal day, by an automobile driven by Mrs. Stanford student and owned by Miss Loftus, was driving, was attended the child's funeral.

Two children of the late George H. Peck, City Auditor, heads of the Department of the Chamber of Commerce, yesterday they will contest the will.

Mrs. Grover Steele concerning her in light for first time yesterday, Gregory Perkins, Jr., alleges that he illegally compelled her to marry him in lengthy prayer, and other things which worried her.

The Lord was hailed into the Superior Court as a co-respondent charge yesterday, when it developed to pay alimony. Mrs. Slater fainted as she was about to tell of $100,000 in government bonds, and a domestic paper was found in the Alexandria occupied by Mrs. Robert E. Lee at the time of her death.

PAGE: TITLES — PAGES — PARTS

PART II.

1. Booth
65c
pure linen,
renaissance
18x54
$25
own in the
y practical
navy, tan,
braid em-
al buttons.
e and there
t the waist,
leeves, and
pleasing
e poplin in
me shade.
nade with
r.
rmeuse has
ollar, lace
euse cov-
h of red.
ining of the
fully draped
eolienne,
00.
$4.95
t Food
Baby
MOORE'S
DD
and Shoes.
VN'S
Initial
CHES
Sheik
anage him.
ll be trained
t of them.
ube with
or cutaway
by bears.

The trial of Ambassio Arenas and nine other Indians of the Cahuilla tribe, charged with the killing of Superintendent W. H. Stanley of the Riverside reservation, was begun yesterday in the United States District Court.

Leading bankers and business men of this city commended yesterday afternoon President Wilson's statement in his inaugural address regarding need for alteration of the currency and banking system.

The San Diego and Eureka customs offices were wiped out, leaving only the Los Angeles and San Francisco houses on the California coast, as one of the last acts of President Taft yesterday.

The municipal bond election, to vote on issues aggregating almost $18,000,000, will be held April 15.

SOUTHERN CALIFORNIA. City Marshal Berry of Chino engaged in a revolver duel with a Mexican named Salinas last night, and killed him. The slaying is alleged to have been done in self-defense.

Riverside is making strenuous efforts to secure the offices of the Southern Sierras Power Company. The concern has a monthly pay roll of ten thousand dollars, and other cities are in competition for the prize.

Imperial county makes a bid for fame with the announcement that six million pounds of butter were shipped from that county during the past year.

Residents along the Los Angeles-Long Beach boulevard, have started a movement to have ornamental lights placed continuously from this city to the sea. Huntington Park is co-operating in the effort.

Lumber receipts at San Pedro for the month of February were unusually large, according to the report of the customhouse officer, which was issued yesterday.

PACIFIC SLOPE. Orders have been issued for the California Naval Militia to join the maneuvers of the torpedo fleet in this year.

Almost a thousand forest fires occurred in California last year, and the government spent more than $15,000 in fighting them.

Jerry Allen, a former San Francisco saloon owner, was yesterday sentenced at Chico to the gallows for the murder of his wife.

It was reported yesterday from Sacramento that the Feather River is being rapidly cleared for navigation.

GENERAL, EASTERN. The New York Central Railroad yesterday paid a fine of $20,000 as a penalty for failing to publish its demurrage rates in East Buffalo, N. Y.

Four Indiana towns which held local options yesterday voted dry. In the Vermont license elections the vote made decided gains.

The police of Evanston yesterday dropped the hunt for the $41,600 in $1000 bills that a woman of San Antonio, Tex., reported she had been robbed of.

Gov. Hatfield of West Virginia in his inaugural address yesterday at Charleston unexpectedly declared himself in favor of equal suffrage for women.

WASHINGTON. President Taft yesterday vetoed the Sundry Civil Bill, because he regarded as unconstitutional the provision which exempted labor unions from prosecution under the anti-trust act.

President Taft, yesterday, as one of his last acts in Washington, cut the number of customs districts down to forty-nine, and abolished a number of the offices that have existed.

MEXICO. Orozco's agent in Mexico yesterday increased the price for munitions, denoting a big cash indemnity, enlistment of the northern rebels in the foreigners, and the place of commander-in-chief in Chihuahua. Salazar at the same time protested against a settlement with Orozco, asserting that he and not Orozco is the leader of the northern rebels.

FOREIGN. The town of Jolo, in the Philippine Islands, it was reported yesterday, has been attacked continuously for two weeks by tribesmen who have been taunting the garrison for not fighting in the open.

FINANCIAL. Heavy receipts of grain tended to weaken the market yesterday on the Chicago Board of Trade, and corn also suffered.

The leading stocks on the New York exchange lost heavily yesterday, the tone of the market being distinctly lower on account of doubt as to what the administration will do.

The complete News Summary is intended to serve as a practical aid to busy readers in the leading news of the day only, but necessarily cannot take the place of reports themselves. In order to get the full benefit of The Times, thorough reading of its complete contents; there is a great volume of news and other matter, the nature of the case, cannot be summarized, epitomized or classified. (Table of contents, on last page.)

One Unionite in the Cabinet.

W. B. WILSON IS MEMBER OF THE MINE WORKERS.

Secretary of New Department as Congressman Was Author of the Bill Creating the Position and His Appointment Is Said to Be Satisfactory to Other Chiefs.

[BY DIRECT WIRE TO THE TIMES.]

WASHINGTON BUREAU OF THE TIMES, March 4.—[Exclusive Dispatch.] William B. Wilson, secretary of the newly-created Department of Labor, was the author of the bill creating the Cabinet position, urged by union labor interests. He will probably lean towards union labor in all questions. His attitude must be satisfactory to union labor chiefs, for they have made no protest against his appointment.

He was born at Blantyre, Scotland, April 2, 1862, and came to the United States in 1870, receiving his education in the public schools. He worked as a miner from 1871 to 1888 and was a member of the National Executive Board which organized the United Mine Workers of America in 1890. He has been a member of Congress from Pennsylvania since 1907, his principal work in that body being confined to legislation demanded by union labor.

He resides in Blossburg, Pa., in the center of the mining district and the heart of highly-organized union labor.

Vengeful.

AMERICANS PROSCRIBED.

EIGHT BUSINESS MEN "MARKED" BY GUSTAVO MADERO.

Men Named on List Have Disappeared—Opposition to Huerta in Capital of Mexico Dies Down. Loan to Be Utilized to Pay Claims of United States Citizens.

[BY DIRECT WIRE TO THE TIMES.]

MEXICO CITY, March 4.—[Exclusive Dispatch.] That eight Americans, all influential in the business life of Mexico, and some of them, or all, probably too influential in political matters, had been "marked," was verified today by the finding of a list containing their names in the effects of Gustavo Madero.

The authorities in searching Madero's belongings came upon the list, but have refused to make public the names. It was reported at the time of President Madero's death that a list containing the names of more than 100 persons, all marked as "unfit and should die," was also found. The Mexican officials did say, however, that all of the eight Americans named in the Gustavo Madero list, had "disappeared."

Evidence was also found in Madero's effects, the authorities stated, that proved beyond question that the Madero's looted the government treasury the day before Francisco Madero's arrest.

OPPOSITION DIES DOWN.

There has been no change in the political or military status of the capital during the past forty-eight hours. The government, if anything, is increasing its hold on affairs, while opposition is now practically nil, so far, at least, as the capital itself goes.

The government is in high hopes that the loan requested of the National Assembly, $120,000,000, will be voted at the next session. If this money is secured, it is stated that all claims of Americans will be liquidated immediately.

Mission.

MADEROS ON THE WAY TO SOUTHERN CALIFORNIA.

[BY CABLE AND DIRECT WIRE TO THE TIMES.]

HAVANA, March 4.—[Exclusive Dispatch.] A long conference was held this morning between Francisco and Ernesto Madero, Congressmen Redon Zorrilli and Aguirre Garza, the latter of whom was lately overthrown as Governor of the Mexican Federal District, and other Mexican refugees prior to the departure of Francisco and Ernesto Madero to Los Angeles.

It is stated here that this conference resulted in the laying of primary plans towards regaining power in Mexico. The Maderos and their friends, on account of the popular revulsion in Mexico at the prospect of the return of a regime similar to that maintained many years by Porfirio Diaz, will strike their first new blow in Lower California.

CARRANZISTAS LOSE FIGHT AT CEDRAL.

[BY A. P. NIGHT WIRE TO THE TIMES.]

MEXICO CITY, March 4.—In a battle yesterday between Federals and Carranzistas at Cedral, State of San Luis Potosi, seventeen rebels were killed and many wounded. The Federals lost three men killed and five wounded. Twelve rebels were taken prisoners. The rebels were led by Miguel Acosta.

The Carranzistas apparently are extending their operations. Reports received today say that these rebels have burned the bridges on the National Railway between Monterey and Laredo.

TROOPS QUIT JUAREZ; MOVE UNEXPLAINED.

[BY A. P. NIGHT WIRE TO THE TIMES.]

EL PASO (Tex.) March 4.—Nearly all Federal regular troops are moving out of Juarez. The movement is unexplained. Loading on trains of the Mexican Central Railway tonight are 700 cavalry and all the artillery of the Juarez garrison. This will leave only about 300 infantry to defend the most important port on the border.

CARDENAS IS REWARDED.

Rurale Officer Who Escorted Madero and Suarez When They Were Shot Promoted to Regular Army.

[BY A. P. NIGHT WIRE TO THE TIMES.]

MEXICO CITY, March 4.—Maj. Cardenas, who was in charge of the escort of Francisco Madero and Jose Pino Suarez on the day they were killed, was today promoted from the rurale guard to the same rank in the regular army.

Theaters—Amusements—Entertainments.

HAMBURGER'S MAJESTIC THEATER—BROADWAY, NEAR 9TH.

THIS WEEK—POPULAR MATINEE TODAY—REGULAR MAT. SATURDAY.

HENRY W. SAVAGE OFFERS A SUMPTUOUS PRODUCTION OF PIXLEY & LUDER'S FAMOUS MUSICAL COMEDY

"The Prince of Pilsen"

With "JERE" DANDY, LOTTIE KENDALL and a specially selected cast, chorus and orchestra. Nights and Sat. Mat., 50c to $1.50. MAT. TODAY 50c to $1. BEGINNING NEXT SUNDAY NIGHT—ENORMOUS ALL-STAR REVIVAL.

SEATS TOMORROW Nights and Sat. Mat., 50c to $2. Wed. Mat. 50c to $1.50. Henry W. Savage Offers The Merry Widow MABEL WILBUR CHARLES MEAKINS OSCAR FIGMAN (Alluring) (Radiant) GIRLS. MERRY WIDOW SYMPHONY ORCHESTRA

MOROSCO'S BURBANK THEATER—Mats. Tomorrow, Saturday and Sun.

Do You Want to Laugh?

ASSUMING THAT EVERYBODY ENJOYS THREE SOLID HOURS OF THE RAREST SORT OF FUN, WE WOULD EARNESTLY ADVISE EVERY ONE TO GET THEIR SEATS RIGHT NOW FOR SELLAH COVINGTON AND JULES SIMONSON'S GREAT FARCE SUCCESS,

"The Elixir of Youth"

NOW IN ITS THIRD CROWDED WEEK AT THE BURBANK THEATER. SEATS ARE NOW SELLING FAST FOR THE THIRD WEEK. GET YOURS TODAY.

Prices—Nights, 25c 50c and 75c; Mats., Tomorrow, Saturday and Sun., 25c and 50c.

LOS ANGELES' Newest & Most Beautiful Playhouse—MOROSCO BROADWAY BET. 7TH & 8TH STS. MATINEES THURS.-SAT'Y & SUN.

THIRD WEEK—STILL CROWDED AT EVERY PERFORMANCE.

The Morosco Theater is altogether too small for all those who want to see America's foremost actor.

NAT C. GOODWIN

During his special starring engagement with the Morosco company in a mammoth production of Charles Dickens' masterpiece,

OLIVER TWIST

With MR. GOODWIN in his famous role of "FAGIN." THIS ENGAGEMENT IS POSITIVELY LIMITED, OWING TO MR. GOODWIN'S COMING TOUR. Prices—Nights, 25c, 50c and $1; First 9 Rows, $1.50; Matinees, 25c, 50c and 75c. CURTAIN RISES NIGHTS AT 8 SHARP; MATINEES AT 2. Phones—Main 571; A5342.

LYCEUM THEATER—Spring Street, Between 3rd and 4th. DICK FERRIS, Manager.

Success! Success! Mat. Today

ITALIAN GRAND OPERA CO.

(From the City of Mexico)

This Afternoon—"Cavalleria Rusticana" and Concert. Tonight, Tomorrow night and Friday Night—"Lucia" and Concert. Saturday Matinee—"Lucia." Saturday Night and Sunday Matinee, "Cavalleria Rusticana" and Concert. Sunday Night—"Lucia" and Concert.

Popular Prices MATINEES—TODAY, SATURDAY AND SUNDAY, 25c to 50c EVERY NIGHT, 25 50 AND 75 CENTS

BERT LEVEY VAUDEVILLE—REPUBLIC 10 AND 15 CENTS Why Pay More? FOUR SHOWS DAILY Bob Cunningham, Mgr. Main 81, Bet. 3d & 4th.

6 Big Acts Prizma Weekly and other Feature Films Including REED'S ROYAL MIDGETS

THE AUDITORIUM—"THEATER BEAUTIFUL." L. E. BEHYMER, MANAGER.

The Greatest of All Successes!

Chicago Grand Opera Company

ANDREAS DIPPEL, General Manager.

ANNOUNCING

This Afternoon at 2 o'Clock Sharp

"Hansel and Gretel" (In English)

Humperdinck's Fairy Opera in Three Acts

HANSEL ..... Marie Cavan
GRETEL ..... Mabel Riegleman
THE WITCH ..... Francesco Daddi
THE MOTHER ..... Louise Berat
THE FATHER ..... Armand Crabbe
SANDMAN; DEWMAN ..... Helen Warren

Musical Director ..... Marcel Charlier
Stage Director ..... Fernand Almaes

"TALES OF HOFFMAN" (In French)

Fantastic Opera by Jules Offenbach

GIULIETTA ..... Helen Stanley
NICLAUS ..... Ruby Heil
HOFFMAN ..... Edmond Warnery
DAPERTUTTO ..... Armand Crabbe
SCHLEMIL ..... Desire Defrere
PITICHINACCIO ..... Emilio Venturini

Musical Director ..... Marcel Charlier
Stage Director ..... Fernand Almaes

Followed by GRAND BALLET DIVERTISSEMENT

PREMIERE DANSEUSE ETOILE ..... ROSINA GALLI
AND CORPS DE BALLET

Tonight at 8 o'Clock—"RIGOLETTO"

Opera in Four Acts by Verdi

THE DUKE ..... Alessandro Giorgini
RIGOLETTO ..... Mario Sammarco
GILDA ..... Lydia Telemaque
SPARAFUCILE ..... Gustave Huberdeau
MADDALENA ..... Margaret Keyes

GIOVANNA ..... Louise Berat
MONTERONE ..... Constantin Nicolay
MARULLO ..... Nicola Pisapia
BORSA ..... Emilio Venturini
CEPRANO ..... Vittorio Trevisan
THE COUNTESS, A PAGE, Minnie Egener

Friday Night, March 7—DIE WALKURE

BALTSAN-STEVENS, DALMORES, SCOTT, JANE OSBOURNE-HANNA, ELENORA DE CISNEROS, WHITEHILL.

Saturday Matinee, March 8—NATOMA

MARY GARDEN, HAMLIN, SCOTT, ROSINA GALLI, HELEN STANLEY.

Saturday Night, March 8—LUCIA

TETRAZZINI, BOLESE, GIORGINI, ALCOTTI, HUBERDEAU.

Sun. Mat., Mch. 9—CAMPANINI CONCERT

GEROFONTE CAMPANINI, DIRECTOR; SOLOISTS AND GRAND CHORUS.

Mon., Mch. 10—TRISTAN UND ISOLDE

DALMORES, DE CISNEROS, MINNIE SAILTMAN-STEVENS, WHITEHILL.

248 PEOPLE IN COMPANY—64 MEMBERS OF ORCHESTRA—32 CORPS DE BALLET —56 CHORUS ENSEMBLE.

Complete Scenic Investment, Properties and Costuming as Given at the Auditorium, Chicago.

Single Seat Prices:

Lower Floor, $7.50; Rush of Logen, $4.00; Balcony, $4.00, $3.50 and $2.50; Second Balcony, $2.00; Gallery, $2.00.

PLENTY GOOD SEATS IN ALL PARTS OF THE HOUSE. CONCERT SALE OPENS THIS MORNING. BOX OFFICE OPEN 9 A. M. TO 5 P. M.

Mail orders received with money order and stamped envelope inclosed, filed and filled in order of receipt. Booklet of information mailed on request. L. E. BEHYMER, GENERAL REPRESENTATIVE. MASON & HAMLIN PIANO USED.

Coming—ADELINE GENEE AND HER BIG COMPANY OF DANCERS

Coming—CLARA BUTT THE GREAT ENGLISH CONTRALTO

EMPRESS THEATER—SULLIVAN & CONSIDINE VAUDEVILLE. SPRING STREET, NEAR FOURTH.

Here's the Season's Best Bill

Real Vaudeville

Frances Clare, Guy Rawson And Their Dancing Girls In "Just Kids"

Patty Brothers
Lucille Savoy
6 Other Features

CHANGES EVERY DAY AT 2:15—10c, 20c and 30c—2 SHOWS EVERY NIGHT.

MISSION PLAYHOUSE—San Gabriel

THE MISSION FLAT, by John Steven McGroarty. 250TH PERFORMANCE WEDNESDAY. TWO PERFORMANCES DAILY EXCEPTING MONDAY. Afternoon 2:15; Evening 8:15. A Pageant-Drama of Franciscan Romance and Glory.

Tickets on sale at Wiley B. Allen's music store, 618 South Broadway, Los Angeles. Phone, Home, 1261, and Mission Play Box Office, San Gabriel. Prices 50c, 75c and $1. Pacific Electric and Southern Pacific car service. Auto parking facilities adjacent to theater.

Wilson Restores Federal Treasury to the Democrats.

Triumph.

WILSON AND MARSHALL TAKE OATH OF OFFICE.

New President Makes Fervid Appeal for Counsel of Patriotic Men.

Inauguration Delayed Fully Half an Hour by Speech of Senator Poindexter to Kill Sundry Civil Bill—Taft Escorts Successor to East Room of White House for Simplicity's Sake—Tumultuous Scenes of Greeting.

[BY A. P. DAY WIRE TO THE TIMES.]

WASHINGTON, March 4.—Woodrow Wilson became President of the United States today amid imposing ceremonies and tumultuous scenes of popular greeting. Standing at the historic east front of the Capitol he swore the constitutional oath of office, and in his brief inaugural address made a fervid appeal to all patriotic men for counsel and aid.

DAY OF DEDICATION.

"This is not day of triumph," he declared. "It is a day of dedication. Here muster not the forces of party, but the forces of humanity. Men's hearts wait upon us; men's lives hang in the balance; men's hopes call upon us to say what we will do. Who shall live up to the great trust? Who dares fail to try? I summon all honest men, all patriotic, all forward-looking men to my side. God helping me, I will not fail them if they will but counsel and sustain me."

MARSHALL IN OFFICE.

Vice-President Marshall had been inaugurated in the Senate chamber only shortly before, and, at the conclusion of President Wilson's inaugural address, the party hurried back to the White House ahead of the inaugural procession, where Mr. Taft said good-by to President Wilson and prepared to leave at once for Augusta, Ga.

President Wilson shortly after took his place to review the procession.

A GRAY DAY.

Inauguration day dawned cold and gray. A solid bank of heavy clouds completely shut off the sun and threatened to carry out the official prediction of "unsettled weather" in the afternoon or at night, although the sun later broke through the clouds occasionally for a moment or two.

With a temperature between 45 and 50 degrees, a light south wind fanned the city, but no such discomfort as attended the inauguration blizzard of four years ago was threatened.

Daylight found things moving swiftly toward the climax of the day's programme—the inauguration ceremonies at the east front of the Capitol.

About the Shoreham Hotel, where Mr. Wilson was stopping, a small crowd, kept at a distance by police, waited for a glimpse of the new President as he started on his way.

Just after 8 o'clock, the disappearance of a pair of shoes which had reposed all night outside of Mr. Wilson's door indicated to members of his personal party that he had arisen for the day.

Mrs. Wilson and daughters did not arise to join the incoming President at breakfast. He ate alone in his room and within a little more than a half-hour after he had arisen, was ready for the day's events. Practically nothing was scheduled for his attention before the departure for the White House to begin the ride to the Capitol.

President Taft, after a few hours' sleep, was discovered by White House attendants, at work in his study before breakfast. He joined Mrs. Taft and Miss Helen just before 9 o'clock in the private dining-room for breakfast.

THE CROWD ASSEMBLES.

Three hours before the ceremonies at the Capitol were scheduled to begin the entire east front was packed with a crowd which seemed to be patient, good natured and content to wait.

Scenes about the Shoreham Hotel and the White House became more active as the morning wore on. The Princeton and University of Virginia students who were to form the line between which Mr. Wilson was to pass on his way to the White House, began arriving.

The noted Essex troop, Mr. Wilson's escort, and the Culver black horse troop, Mr. Marshall's escort, appeared. The bright, full-dress uniforms of the riders and their mettlesome horses lent an air of action.

Mr. Wilson instructed his secretary, Mr. Tumulty, to learn at what time it would be proper to transmit his Cabinet nominations to the Senate.

BRYAN CALLS.

William J. Bryan, who is slated to be Secretary of State, called early today with William F. McCombs, chairman of the Democratic National Committee, to see Mr. Wilson. The three went into a conference in Mr. Wilson's room.

When Mr. Bryan came out he held in his hand one of the ten invitations which have been issued to the new Cabinet members providing places for them in the Senate chamber today.

"Good morning, Mr. Secretary," cried a chorus of voices as the distinctive envelope was seen.

"Good morning, gentlemen," returned Mr. Bryan with a broad smile, and then he went to call on Mr. Marshall, who has a suite in the same hotel.

WILSON MEETS SCRIBES.

After his conference with Mr. Bryan, Mr. Wilson met the newspaper correspondents. He was wearing a frock coat and a rose-colored tie. He said he had been informed by Congressional leaders that the business of the extra session would be ready by April 1, but he added that the date was subject to change.

At the time Senators Pomerene, Bacon and Overman and Representatives Rucker, McKinley and Garrett, the Congressional committee in charge of the ceremonies, arrived to take Mr. Wilson and Mr. Marshall to the White House.

Secretary Tumulty paid a short visit to the White House office to determine when President Wilson's nominations should be sent to the Senate.

It was decided, as the Senate would not be in session immediately after Mr. Wilson takes the oath, that the nominations would be sent in tomorrow. The Cabinet slate, however, stands as announced last night.

TO THE WHITE HOUSE.

At 9:45 a.m. Mr. Wilson and Mr. Marshall, accompanied by the Congressional Committee, began the short drive to the White House. The Culver and Essex troops trotted along as their escort. The students of Princeton and Virginia, in long lines on each side of the street, fell in behind the procession and followed it to the White House.

The party whirled up the drive to find President Taft waiting to welcome the incoming President and Vice-President on the front portico. The Princeton band played the bugle song and the student body sang "Old Nassau."

The official party quickly passed into the White House to await the beginning of the drive to the Capitol.

FOR SIMPLICITY'S SAKE.

President Taft, having in mind the incoming President's desire for simplicity, escorted him to the east room of the White House, instead of the blue room, which is the formal reception place of dignitaries.

The stay in the White House was brief.

RIDE TO THE CAPITOL.

At 10:17 o'clock the ride to the Capitol began. In the first carriage were President Taft and Mr. Wilson, Mr. Taft occupying the right-hand seat. With them were Senators Crane and Bacon. In the second carriage Mr. Marshall sat at Senator Overman's right and with him was also Representative Rucker. In the third carriage came Representatives McKinley and Garrett. The streets were packed and Mr. Taft and Mr. Wilson gave their acknowledgments to roars of cheers.

Vice-President Marshall's carriage followed closely, and immediately behind marched the White House correspondents and the newspaper men who have been with Mr. Wilson in his campaign.

The carriages and their escorts whirled up to the main entrance of the Capitol to the greetings of the massed multitude in the stands and the less fortunate who were perched on every point of vantage and packed into all available spaces.

IN THE CAPITOL.

President Taft and Mr. Wilson were at once escorted to the President's room, where Mr. Taft took up the work of signing bills. Mr. Marshall went to the Vice-President's room, accompanied by members of the committee, and was met by President Pro Tem. Gallinger.

When President Taft and Mr. Wilson approached the President's room Mr. Taft turned to the President-elect and said:

"Well, Mr. President, here's your room."

The two men passed inside and as they did so Mr. Taft spied Mr. Bryan outside in the corridor and invited him to enter.

"I don't know whether I can come in there or not," said Mr. Bryan. "I'm not President, you know."

"Well, I'm still President," returned Mr. Taft, "and I invite you in."

SO BRYAN ENTERS.

Mr. Bryan entered.

Mrs. Wilson and her daughters meanwhile took the places reserved for them in the Senate gallery and were the center of all eyes. Mrs. Wilson wore a tan cloth frock with a brown ribbed silk coat and a small hat to match. Miss Margaret Wilson wore blue silk poplin, Miss Jessie Wilson lavender broadcloth and Miss Eleanor Wilson a frock of bright blue.

READY TO ADJOURN.

At 11:30 o'clock committees from the House and Senate waited on President Taft in the marble room and gave formal notification that Congress was ready to adjourn.

Neither Mrs. Taft nor any other member of the President's family occupied the space reserved for them in the Senate galleries or on the stand at the east front. Mrs. Taft and her daughter went to the home of Miss Mabel Boardman to wait the coming of Mr. Taft after the inauguration ceremonies, when they all were to depart for Augusta, Ga.

Among the first bills President Taft signed were the Rivers and Harbors, Public Buildings, Agricultural and General Deficiency.

MARSHALL APPEARS.

At 11:45 o'clock Vice-President Marshall, accompanied by the Congressional Committee, was ushered into the Senate chamber and given a seat in the front row, facing the presiding officer.

Mrs. Marshall, from her place in one of the galleries, accompanied by Miss Caroline Howland of Indianapolis, waved to her husband as he came

(Continued on Sixth Page.)

Theaters—Amusements—Entertainments.

SHRINE AUDITORIUM—655 WEST JEFFERSON STREET.

Al Malaikah Shrine Presenting

Al. G. Barnes Big 3 Ring Indoor

Wild Animal Circus and Hippodrome

In Shrine Auditorium, 655 West Jefferson Street

SIX DAYS Commencing March 10 Two Performances Daily, 2 and 8 p.m.

Comfortable Seats—General Admission 50 Cents

SEATS ON SALE AT DYAS-CLINE CO.

BROADWAY, Between 6th and 7th—Phones: Home 10477, Main 977

Orpheum Standard of Vaudeville

AMERICA'S FINEST THEATER—ABSOLUTELY FIREPROOF. MR. MARTIN BECK OFFERS

Mme. Sarah Bernhardt

and her Company from the Theater Sarah Bernhardt, Paris, with Mons. Tellegen. Today and Thursday Matinee and night, "Une Christmas Night;" Friday Matinee, and Night, "Theodora;" Saturday and Sunday Matinee and Night, "Camille."

"AND THEY LIVED HAPPILY EVER AFTER." Philipp Bartholomae's Players.

JOSIE HEATHER, Winsome English Comedienne. BRENNER & RATCLIFFE, "At the Flower Stand."

M'MAHON, DIAMOND & CLEMENCE, "The Scare Crow."

IGNATIUS CARDONI, Piano Virtuoso. LOLO, THE MYSTIC, Indian Second Sight.

Symphony Orchestral Concerts, 2 and 8 p.m. World's News in Motion Views. Every Night at 8, 10-25-50-75c and $1; Matinee at 2 DAILY, 10-25-50-75c and $1. Boxes and Logen, all performances, $1.50. Seats now selling. Good seats still obtainable.

PANTAGES BROADWAY VAUDEVILLE—534 SOUTH BROADWAY

Matinees Daily 2:30—Nights 7:10 and 9—10, 20, 30c

Little Hip and Napoleon

Valrie Allison
Daisy Harcourt

5 OTHER FEATURES

MASON OPERA HOUSE—Charles Frohman, Klaw & Erlanger, Lessees. Broadway, Bet. First and Second Streets. W. T. WYATT, Manager.

COMING—Monday, March 10. SEATS THURSDAY. With the Original New York Cast and Production Intact.

FRECKLES

By Gene Stratton-Porter, author of "The Girl of the Limber-Lost," etc. A Remarkable Play from a Remarkable Book. Prices 25c to $1.

CENTURY THEATER—Main, Bet. 5th and 6th. Main 7015.

Tonight and all this week, A. and M. Loewen present JULES MENDEL and his company of girls and comedians in the big hit, "VACATION TIME." Matinees Wed., Sat. and Sun., 2 P.M. Two shows tonight, 7:45 and 9:15 P.M. Prices always 10-20-30c. A different chorus contest nightly.

GARRICK—9th and Broadway. J. A. Quinn, Mgr.

BERNHARDT, in "Camille"

TWO REEL FEATURE

CLUNE'S THEATERS—

Shylock. From Shakespeare's masterpiece. At Clune's Broadway, Mar. 3, 4, 5, only.

Pickwick Papers. John Bunny as Mr. Pickwick. At Clune's 5th Street, Mar. 3, 4, 5, only.

Visit the Cawston Ostrich Farm

See the American ostrich feather industry in its entirety. "The most interesting sight in America." The farm you have read about for 25 years. Take 8c. Pasadena cars on Main st. Round-trip tickets 25c, including admission, at P. E. Depot, or city store, 212 So. Broadway.

Riding the Birds Every Day at 3 p.m.

Altruistic.

WILSON, IN HIS ADDRESS PUTS DUTY ABOVE PARTY.

Points Out in Inaugural Speech That Evil Has Come With the Good in the American Government and Says People Turned to Democrats to Interpret Change in Its Own Plans and Point of View.

[BY A. P. DAY WIRE TO THE TIMES.]

WASHINGTON, March 4.—President Wilson's inaugural address was as follows:

There has been a change of government. It began two years ago, when the House of Representatives became Democratic by a decisive majority. It has now been completed. The Senate about to assemble will also be Democratic. The offices of President and Vice-President have been put into the hands of Democrats. What does the change mean? That is the question that is uppermost in our minds today. That is the question I am going to try to answer, in order, if I may, to interpret the occasion.

It means much more than the mere success of a party. The success of a party means little except when the nation is using that party for a large and definite purpose. No one can mistake the purpose for which the nation now seeks to use the Democratic party. It seeks to use it to interpret a change in its own plans and point of view. Some old things with which we had grown familiar, and which had begun to creep into the very habit of our thought and of our lives, have altered their aspect as we have latterly looked critically upon them, with fresh, awakened eyes; have dropped their disguises and shown themselves alien and sinister. Some new things, as we look frankly upon them, willing to comprehend their real character, have come to assume the aspect of things long believed in and familiar, stuff of our own convictions. We have been refreshed by a new insight into our own life.

We see that in many things that life is very great. It is incomparably great in its material aspects, in its body of wealth, in the diversity and sweep of its energy, in the industries which have been conceived and built up by the genius of individual men and the limitless enterprise of groups of men. It is great, also, very great, in its moral force. Nowhere else in the world have noble men and women exhibited in more striking forms the beauty and the energy of sympathy and helpfulness and counsel in their efforts to rectify wrong, alleviate suffering, and set the weak in the way of strength and hope. We have built up, moreover, a great system of government, which has stood through a long age as in many respects a model for those who seek to set liberty upon foundations that will endure against fortuitous change, against storm and accident. Our life contains every great thing, and contains it in rich abundance.

But the evil has come with the good, and much fine gold has been corroded. With riches has come inexcusable waste. We have squandered a great part of what we might have used, and have not stopped to conserve the exceeding bounty of nature, without which our genius for enterprise would have been worthless and impotent, scorning to be careful, shamefully prodigal as well as admirably efficient. We have been proud of our industrial achievements, but we have not hitherto stopped thoughtfully enough to count the human cost, the cost of lives snuffed out, of energies overtaxed and broken, the fearful physical and spiritual cost to the men and women and children upon whom the dead weight and burden of it all has fallen pitilessly the years through. The groans and agony of it all had not yet reached our ears, the solemn, moving undertone of our life, coming up out of the mines and factories and out of every home where the struggle had its intimate and familiar seat. With the great government went many deep secret things which we too long delayed to look into and scrutinize with candid, fearless eyes. The great government we loved has too often been made use of for private and selfish purposes, and those who used it had forgotten the people.

At last a vision has been vouchsafed us of our life as a whole. We see the bad with the good, the debased and decadent with the sound and vital. With this vision we approach new affairs. Our duty is to correct the evil without impairing the good, to purify and humanize every process of our common life without weakening or sentimentalising it. There has been something crude and heartless and unfeeling in our haste to succeed and be great. Our thought has been "Let every man look out for himself, let every generation look out for itself," while we reared giant machinery which made it impossible that any but those who stood at the levers of control should have a chance to look out for themselves. We had not forgotten our morals. We remembered well enough that we had set up a policy which was meant to serve the humblest as well as the most powerful, with an eye single to the standards of justice and fair play, and remembered it with pride. But we were very heedless and in a hurry to be great.

SOBER SECOND THOUGHT.

We have come now to the sober second thought. The scales of heedlessness have fallen from our eyes. We have made up our minds to square every process of our national life again with the standards we so proudly set up at the beginning and have always carried at our hearts. Our work is a work of restoration.

We have itemized with some degree of particularity the things that ought to be altered and here are some of the chief items: A tariff which cuts us off from our proper part in the commerce of the world, violates the just principles of taxation, and makes the government a facile instrument in the hands of private interests; a banking and currency system based upon the necessity of the government to sell its bonds fifty years hence and perfectly adapted to concentrating cash and restricting credits; an industrial system which, take it on all its sides, financial as well as administrative, holds capital in leading strings, restricts the liberties and limits the opportunities of labor, and exploits without renewing or conserving the natural resources of the country; a body of agricultural activities never yet given the efficiency of good business undertakings or served as it should be through the instrumentalities of science taken directly to the farm or afforded the facilities of credit best suited to its practical needs; waste lands unreclaimed, forests untended, fast disappearing without plan or prospect of renewal, unregarded waste heaps at every mine. We have studied as perhaps no other nation has the most effective means of production, but we have not studied cost or economy; we should either as organizers of industry, as statesmen, or as individuals.

Nor have we studied and perfected the means by which government can be put at the service of humanity, in safeguarding the health of the nation, the health of its men and its women and its children, as well as the rights in the struggle for existence. This is no sentimental duty. The basis of government is justice, not pity. These are matters of justice. There can be no equality of opportunity, the first essential of justice in the body politic, if men and women and children be not shielded in their lives, their very vitality, from the consequences of great industrial and social processes which they cannot alter, control, or singly cope with. Society must see to it that it does not crush or weaken or damage its constituent parts. The first duty of law is to keep sound the society it serves. Sanitary laws, pure food laws, and laws determining conditions of labor which individuals are powerless to determine for themselves are intimate parts of the very business of justice and legal efficiency.

These are some of the things we ought to do, and not leave the other undone, the old-fashioned, easy-to-be-neglected, fundamental safeguarding of property and of individual right. This is the high enterprise of the new day: to lift everything that concerns our life as a nation to the light that shines from the hearthfire of every man's conscience and vision of the right. It is inconceivable we should do this as partisans; it is inconceivable we should do it in the spirit of mere party processes; it is ignorance of the facts as they are to do it in blind haste. We shall seek only to destroy. We shall deal with our economic system as it is and as it must be modified, not as it might be if we had a clean sheet of paper to write upon; and step by step we shall take it what it should be, in the spirit of those who question their own wisdom and seek counsel and knowledge, not shallow self-satisfaction or the excitement of extraordinary things. We cannot tell. Justice, and only justice, shall always be our motto.

And yet it will be no cool process of mere science. The nation has been deeply stirred, stirred by a great passion, stirred by the knowledge of wrong, of ideals lost, of government too often debauched and made an instrument of evil. The feelings with which we face this new age of opportunity sweep through us like some air out of God's own presence, where justice and mercy are reconciled and the judge and the brother are one. We know our task to be no mere task of politics but a task which shall search us through and through, whether we be able to understand our time and the need of our people, whether we be indeed their spokesmen and interpreters, whether we have the vision and the heart to comprehend and the mind and will to choose our high course of action.

This is not a day of triumph; it is a day of dedication. Here muster, not the forces of party, but the forces of humanity. Men's hearts wait upon us; men's lives hang in the balance; men's hopes call upon us to say what we will do. Who shall live up to the great trust? Who dares fail to try? I summon all honest men, all patriotic, all forward-looking men, to my side. God helping me, I will not fail them, if they will but counsel me and sustain me!

"OUR DUTY TO CLEANSE AND RESTORE," DECLARES WILSON.

Following are phrases and sentences from President Wilson's inaugural address:

We have squandered a great part of what we might have used and have not stopped to conserve the exceeding bounty of nature.

The great government we loved has too often been made use of for private and selfish purposes and those who used it had forgotten the people.

Our duty is to cleanse, to reconsider, to restore, to correct the evil without impairing the good.

We must alter the tariff, the banking and currency system, the industrial system, give business efficiency to agriculture, utilize all natural resources.

We have studied, as perhaps no other nation has, the most effective means of production, but not cost or economy.

Justice to our people demands sanitary laws, pure food laws and laws determining conditions of labor.

It is inconceivable that we should do this as partisans. We shall restore, not destroy.

We shall make our economic system step by step what it should be,

Wilsonian Simpl

Labor.

CABINET PLACE GRANTED LABOR.

Wilson Will Give Portfolio to a Namesake.

Taft Signs Bill Creating New Department.

Outgoing President However, Criticises Act.

[BY A. P. NIGHT WIRE TO THE TIMES.]

WASHINGTON, March 4.—President Taft today signed the bill creating a Department of Labor with a Cabinet portfolio. President Wilson's nomination for this position will be William B. Wilson, now a retiring Representative in Congress from Pennsylvania.

In signing the bill the President left with Congress a memorandum expressing the conviction that nine departments are enough to conduct the government. He said:

TAFT DISSENTS.

"I sign this bill with considerable hesitation, not because I dissent from the purpose of Congress to create a Department of Labor, but because I think that nine departments are enough for the proper administration of the government and because I think no department ought to be created without a reorganization of all departments in the government and a redistribution of the bureaus between them. If there is one thing that is needed in the present situation it is a reorganization of our government on business principles and with a view to economy.

"I forbear, however, to veto this bill, because my motive in doing so would be misunderstood."

FEATURES OF THE PARADE.

Indians in War Paint, Confederate Veterans and College Students Afford Wide Contrasts.

[BY FEDERAL (WIRELESS) LINE TO THE TIMES.]

WASHINGTON BUREAU OF THE TIMES, March 4.—[Special Dispatch.] Not fewer than 40,000 people, counting in the military and naval divisions, participated in the big march up the broad avenue. The parade lasted four hours—from 3:10 p.m. to 7:10 p.m., and its variegated features held the onlookers in a grip that never slackened.

Wild Indian war whoops were resumed when Chief Hollow Horn Bear and his forty redskins in full war paint and feathers headed the marching society of Tammany.

Wilson grinned with delight and Mrs. Wilson clapped her hands, but the President added a whoop of his own when the Princeton students passed the reviewing stand, giving tongue with a true Princeton "tiger." The President remained standing during practically the entire four hours. Marshall, too, stood up most of the time. The last man went by before the President's party left the court of honor.

Still another equally interesting feature were the blue and gray mixed veterans. In addition to men who had fought for the Union was a gallant muster of others who fought for the "Stars and Bars" a half-century ago. Co. B, a familiar Confederate veterans' organization, brought many cheers, the members wearing their tattered uniforms and carrying the old muskets they used in the war. They marched with great enthusiasm, as it was the first time that they had ever appeared in an inaugural pageant.

In the civilian section or division were the marching clubs, the colleges men, the various political organizations and civic bodies.

The comedy of the pageant was furnished by this division. Although there was an embargo on horns and other noisemaking instruments the paraders were well armed with such devices and made their presence felt. The collegians wore broad-brimmed sashes of their respective college colors and gaudy bands on their hats. Umbrellas carried in this division also showed a wealth of color effects, the irrepressible colonial hat being rampant.

WILSONS IN COOL ROOM.

Will Occupy White House Chamber Used by Tafts and Roosevelts With Fine Outlook.

[BY A. P. NIGHT WIRE TO THE TIMES.]

WASHINGTON, March 4.—President-elect Wilson and Mrs. Wilson will occupy the room in the White House used by former President Roosevelt and former President Taft and Mrs. Taft. It is in the southeast corner of the mansion and has windows the new President can look out over the White House to the Washington Monument, the sweep of the Potomac and the green hills of Virginia beyond. It is one of the few cool spots to be found on one of Washington's hot summer nights.

Wilson girls had not definitely selected their apartments tonight, but there are many from which they may make selections. Miss Helen Taft and Miss Margaret Wilson, lived in adjoining rooms in the northeast corner of the mansion fronting on Pennsylvania avenue and looking out over Lafayette

RETIRES TO PEN

Jocular Adieu of Ex-Governor Before He Leaves With Mrs. Wilson for Georgia.

[BY A. P. NIGHT WIRE TO THE TIMES.]

WASHINGTON, March 4.—President Taft, accompanied by Miss Taft and Charles D. Hilles, left Washington at 3:38 o'clock for Augusta, Ga., where they are to spend a few days.

As the former President's car he said to his friends good-by:

"I am now retiring from public life."

A WOMAN IN LIN

Iroquois Club of Detroit Has the Only Skirt in the Parade.

[BY FEDERAL (WIRELESS) LINE TO THE TIMES.]

WASHINGTON BUREAU OF THE TIMES, March 4.—[Special Dispatch.] The Iroquois Club of Detroit had the honor of having a woman in line in the parade today. There were only seven women from the Pacific Coast and Rocky Mountain States, and one woman walked in the middle, proudly waving a banner as she passed the reviewing stand.

FOUR HUNDRED IN

Mostly Burros from Mexico, All Are of a Minor Size—Wilson Inaugural.

[BY A. P. NIGHT WIRE TO THE TIMES.]

WASHINGTON, March 4.—Although the known capacity of the city hotels was reached today and night and 400, few were serious sufferers, as most of them were of a minor character. Of the injured, especially those who received burns at the inaugural works tonight, went to the hospitals in the downtown district without the aid of ambulances.

ELDERS MEET MISHA

Death of Stockton Missionaries Recalls Incidents to Two of His Singular Circumstance

[BY DIRECT WIRE TO THE TIMES.]

STOCKTON, March 4.—[Special Dispatch.] With the death of Rev. Easton, who succumbed today to heart failure, a trio of singular circumstances surrounding the lives of prominent business men of Stockton has become light. Easton, J. B. Ferguson were all closely identified with the First Presbyterian Church. Several months ago, while attending a church service in the East, fell and broke his hip and is yet unable to walk. Ferguson, while in the East, suffered a similar accident, breaking his right arm. At about the time Easton fell from his bicycle in this city and broke his leg, Ferguson

Advisers.

RYAN HEADS THE CABIN

WILSON SLATE COMPL

[BY A. P. NIGHT WIRE TO THE TIMES.]

WASHINGTON, March 4.—Secretary Tumulty announced today that President Wilson would tomorrow forenoon an informal conference with the men whose names he will send to the Senate as members of his Cabinet. The Senate of the Sixty-third Congress will meet today at noon.

This afternoon President Wilson will receive a delegation from Illinois headed by Representative Lenroot, which will urge Mr. Wilson to appoint the name of John Bell of Chicago to be Commissioner of Pensions and Congressional delegations from Delaware and New Jersey.

Until actually nominated, Mr. Wilson's Cabinet is unofficial, but the list is considered to be as follows:

Secretary of State — William Jennings Bryan, Nebraska.

Secretary of Treasury — William McAdoo, New York.

Secretary of War—Lindley M. Garrison, New Jersey.

Attorney - General — James C. Reynolds, Tennessee.

Postmaster-General—Albert Sidney Burleson, Texas.

Secretary of Navy—Josephus Daniels, North Carolina.

Secretary of Interior—Franklin K. Lane, California.

Secretary of Agriculture—David F. Houston, Missouri.

Secretary of Commerce—Representative William C. Redfield.

Secretary of Labor—Representative William B. Wilson, Pennsylvania.

Wilsonian Simplicity Installed as "Arbiter Elegantarium."

Labor.

CABINET PLACE GRANTED LABOR.

Wilson Will Give Portfolio to a Namesake.

Taft Signs Bill Creating New Department.

Outgoing President However, Criticises Act.

[BY A. P. NIGHT WIRE TO THE TIMES.]

WASHINGTON, March 4.—President Taft today signed the bill creating a Department of Labor with a Cabinet portfolio. President Wilson's nomination for this position will be William B. Wilson, now a retiring Representative in Congress from Pennsylvania.

In signing the bill the President left with Congress a memorandum expressing the conviction that nine departments are enough to conduct the government. He said:

TAFT DISSENTS.

"I sign this bill with considerable hesitation, not because I dissent from the purpose of Congress to create a Department of Labor, but because I think that nine departments are enough for the proper administration of the government and because I think a department ought to be created after a reorganization of all departments in the government and a redistribution of the bureaus between them. If there is one thing that is needed in the present situation it is a reorganization of our government on business principles and with a view to economy.

"I forbear, however, to veto this bill because my motive in doing so could be misunderstood."

PICTURES OF THE PARADE.

Indians in War Paint, Confederate Veterans and College Students Afford Wide Contrasts.

[BY FEDERAL (WIRELESS) LINE TO THE TIMES.]

WASHINGTON BUREAU OF THE TIMES, March 4.—[Special Dispatch.] Not fewer than 40,000 people, counting in the military and civil divisions, participated in the big march up the broad avenue. The parade lasted four hours—from 3:10 p. m. to 7:10 p.m., and its variegated scenes held the onlookers in a grip that never slackened.

The Indian war whoops were raised when Chief Hollow Horn Bear and his forty redskins in full war paint and feathers headed the marching society of Tammany.

Miss Taft grinned with delight and Miss Wilson clapped her hands, but the President added a whoop of his own when the Princeton students in the reviewing stand, giving a cheer with a true Princeton "tiger." The President remained standing during practically the entire four hours. He, too, stood up most of the time. The last man went by before the President's party left the court of honor.

Still another equally interesting feature were the blue and gray veterans. In addition to men who had fought for the Union was a unique muster of others who fought under the "Stars and Bars" a half-century ago. Co. B, a familiar Confederate veterans' organization, brought up the rear, the members wearing their old-time uniforms and carrying the old muskets they used in the war. They marched with great enthusiasm, and it was the first time that they had appeared in an inaugural pageant.

The civilian section or division of the marching clubs, the colleges, the various political organizations and civic bodies.

The comedy of the pageant was furnished by this division. Although there was an embargo on horns and noisemaking instruments, the clubs were well armed with such things and made their presence felt. The collegians wore broad-brimmed sashes of their respective colors and gaudy bands on their hats. Umbrellas carried in this section also showed a wealth of color, the irrepressible colonial spirit being rampant.

TEA IN COOL ROOM.

Georgy White House Chamber Used by Tafts and Roosevelts With Outlook.

[BY A. P. NIGHT WIRE TO THE TIMES.]

WASHINGTON, March 4.—President and Mrs. Wilson will occupy room in the White House which former President Roosevelt, Mrs. Roosevelt and former President and Mrs. Taft. It is in the southeast corner of the mansion and from its windows the new President will look out over the White House grounds, the Washington Monument, and the sweep of the Potomac to the green hills of Virginia beyond. It is one of the few cool spots in the house on one of Washington's summer nights.

The Wilson girls had not definitely decided apartments tonight, but the room from which they may choose are: Miss Helen Taft and Mrs. Roosevelt, lived in the northeast corner of the house fronting on Pennsylvania avenue and looking out over Lafayette

Miss Jessie Wilson.

Photo © by Mercereau, NY

Social wing of White House.

Miss Eleanor Wilson.

Miss Margaret Wilson.

The Social Wing.

The middle panel shows the social entrance to the White House where the Wilson family was installed yesterday, rent free, for four years. The three young ladies are popularly called the "Wilson girls."

Au Revoir.

TAFTS' FAREWELL TO WASHINGTON.

Ex-President Cheered Lustily by Crowds in Street.

Members of Cabinet See Him at Union Station.

Goes to Augusta, Ga., and Thence to New Haven.

[BY A. P. NIGHT WIRE TO THE TIMES.]

WASHINGTON, March 4.—William H. Taft, public servant since he was 21, said farewell today to public life and became a citizen of the republic that he has served over the seas and throughout the world for so many years that he has almost forgotten when he enlisted. His goodbye was a smile; a handshake for the members of his Cabinet; a courtly bow to the women friends who braved the inaugural discomforts to bid him and Mrs. Taft "God speed" in the Union Station; a wave of the hand and another smile for the people who stood in the trainshed and watched his train pull slowly out for the South.

TO REST IN GEORGIA.

He expects to be in Georgia to rest and play as the guest of the city of Augusta for three weeks. On March 27 he plans to go north again to New Haven to assume his duties as professor of law. He left with no bitterness in his heart, he told friends, but only with thankfulness that he had been given the opportunity to serve. Absorbed as it was in the inaugural pageant Washington did not forget the man, the retiring President. Although he was hurried in one of the White House cars from the back of the White House over back streets, hundreds of those on the sidewalks, who recognized him, cheered lustily. He was forced to break through the line of march in front of the capitol to get to the Union Station and the massed thousands forgot the parade for a moment to pay their last tribute of applause.

FRIENDS AT STATION.

At the station most of the members of the Taft Cabinet and their wives and several close friends of Mrs. Taft were waiting. Miss Helen wept gently as the farewells were said and the eyes of some of the others were far from dry. With all the ceremony that has attended his departure on other occasions, the roped passage way across the broad concourse, the score of station police, the secret service men and his former aide, Maj. Thomas L. Rhoads, with his spurs clinking on the stone, Mr. Taft marched through a cheering throng to his train. He stood for a few minutes by the side of his car, shook hands once more with his friends and then stepped aboard.

BUSY DAY FOR TAFT.

This has been a busy day for Mr. Taft. Although he was up until 3 o'clock he slept only four hours and was at his study desk again to wind up the business of his administration. He worked with only a few minutes for breakfast until Mr. Wilson started from his hotel to the White House. He spent an hour signing bills, vetoing others, and in between times talking with Mr. Wilson and Senators and Representatives who paid their last call. At the White House luncheon the President sat and chatted for ten minutes with Mrs. Wilson.

THE CABINET IN A NUTSHELL.

The ages and occupations of the new Cabinet members follow:

Name—	Age.	Occupation.
Bryan	52	Editor
McAdoo	49	Contractor
Garrison	48	Lawyer
Redfield	54	Manufacturer
Mc Reynolds	50	Lawyer
Houston	47	Educator
Daniels	49	Editor
Lane	48	Lawyer
Burleson	49	Lawyer
Wilson	50	Farmer

BURTON DISAPPOINTED.

Ohio Senator Will Continue Fight for Niagara Falls Bill at the Next Session.

[BY FEDERAL (WIRELESS) LINE TO THE TIMES.]

WASHINGTON BUREAU OF THE TIMES, March 4.—[Special Dispatch.] Senator Burton was disappointed at the failure of the bill for the preservation of Niagara Falls and he gave notice that the fight for it would be renewed at the next session. It passed the House unanimously but in the Senate its passage was blocked by the objection of Senator O'Gorman. The shipping bill also failed because of the President's decision not to approve of it. "On some accounts," said Senator Burton, "I should have liked to see that bill receive the signature of President Taft."

Senator Burton is greatly exhausted by the labors of the session, particularly the closing days, when he seldom got more than three hours' sleep in the twenty-four. He will remain here for a few days, but on Friday evening he will depart for Cleveland, and soon after he will take two weeks' rest somewhere in Ohio before returning to Washington for what promises to be an arduous session.

"Mayor Baker is here, I am told," said the Senator, "and I regret that I have not yet seen him; but I have been very, very busy."

Tactful.

CABINET WOMEN RUN SOCIAL END.

Mrs. Bryan to Handle Wives of the Diplomatists

Mrs. Burleson Is Already Known in Washington.

All Are Well Qualified For Parts They Will Fill.

BY ELENOR BOOTH SIMMONS.

[BY FEDERAL (WIRELESS) LINE TO THE TIMES.]

WASHINGTON BUREAU OF THE TIMES, March 4.—[Special Dispatch.] The Cabinet is the strong link between the President and the people and the women of the Cabinet are the important smaller links which make the chain. They furnish the oil for the easy running of the social end of the government and in a city where a dinner party makes or loses a cause their value cannot be overestimated. Had Mr. Wilson allowed the women of the country to select the Cabinet for the qualifications of their wives alone, there would be a big O. K. after every name. For instance, had Mr. Bryan been selected as Secretary of State simply because he is the husband of Mrs. Bryan, the choice would have been regarded as wise. Mrs. Bryan knows Washington from the smallest detail of its governmental machine to the complicated maze of social intricacies which surround a Cabinet woman. To her will fall the delicate task of maintaining friendly relations between the wives of all foreign diplomats and other women of the Cabinet and the social world at large.

MRS. BRYAN STANDS THIRD.

She too will preside at the most brilliant entertainments, other than White House State functions, the diplomatic breakfast on New Year's Day. She will stand third in place in the receiving line at the White House receptions and will be the social mentor for other women of the official world.

Mrs. Bryan was born June 17, 1861, at Perdy, Ill., and is the daughter of Mr. and Mrs. John Baird, combining English and Scotch ancestry. June 1, 1881, she was grad-

(Continued on Fourth Page.)

RETIRES TO PEDESTRIAN LIFE.

Jocular Adieu of ex-President as He Leaves With Mrs. and Miss Taft for Georgia.

[BY A. P. NIGHT WIRE TO THE TIMES.]

WASHINGTON, March 4.—Former President Taft, accompanied by Mrs. Taft, Miss Taft and Mr. and Mrs. Charles D. Hilles, left here today at 3:38 o'clock for Augusta, Ga., where they are to spend a month.

As the former President entered his car he said to his friends who said good-by:

"I am now retiring to a pedestrian life."

A WOMAN IN LINE.

Iroquois Club of San Francisco Has the Only Skirted Marcher in the Parade.

[BY FEDERAL (WIRELESS) LINE TO THE TIMES.]

WASHINGTON BUREAU OF THE TIMES, March 4.—[Special Dispatch.] The Iroquois Club of San Francisco had the honor of having the only woman in line in the parade today. There were only seven enthusiasts from the Pacific Coast in line and the lone woman walked bravely in the middle, proudly waving her yellow banner as she passed the Presidential stand.

FOUR HUNDRED INJURED.

Mostly Burns from Fireworks, but All Are of a Minor Nature, at the Wilson Inaugural.

[BY A. P. NIGHT WIRE TO THE TIMES.]

WASHINGTON, March 4.—Although the known casualties for the day and night reached a total of about 400, few were serious and most of them were of a minor nature. Many of the injured, especially those who received burns at the display of fireworks tonight, went for treatment to hospitals in the downtown section without the aid of ambulances.

ELDERS MEET MISHAPS.

Death of Stockton Man Recalls Accidents to Two of His Close Friends. Singular Circumstances.

[BY DIRECT WIRE TO THE TIMES.]

STOCKTON, March 4.—[Exclusive Dispatch.] With the death of G. S. Easton, who succumbed here yesterday to heart failure, a trend of singular circumstances surrounding prominent business men of this city has come to light. Easton, J. Clayes and B. Ferguson were all close friends and elders of the First Presbyterian Church. Several months ago Clayes, while attending a church convention in the East, fell and broke his leg, and is yet unable to walk. A week ago Ferguson, while in the country, suffered a similar accident, breaking his right arm. At about the same time Easton fell from his bicycle in this city and broke his leg, dying yesterday.

Advisers.

VAN HEADS THE CABINET; WILSON SLATE COMPLETE.

[BY A. P. NIGHT WIRE TO THE TIMES.]

WASHINGTON, March 4.—Secrecy and mystery announced today that President Wilson would during the forenoon an informal conference with the men whose names he intend to the Senate as members of his Cabinet. The Senate of the Sixty-third Congress will meet today at noon.

This afternoon President Wilson received a delegation from Illinois headed by Representative Mann, which will urge Mr. Wilson to appoint the name of John Bell of Illinois to be Commissioner of Navigation. Congressional delegations from Delaware and New Jersey will follow.

Mr. Wilson's Cabinet is complete, and remains only to send the names formally to the Senate. Until actually nominated, the list is unofficial, but the list is definitely accepted to be as follows:

Secretary of State — William Jennings Bryan, Nebraska.

Secretary of Treasury — William McAdoo, New York.

Secretary of War—Lindley M. Garrison, New Jersey.

Attorney - General — James McReynolds, Tennessee.

Postmaster-General—Albert Burleson, Texas.

Secretary of Navy—Josephus Daniels, North Carolina.

Secretary of Interior—Franklin K. Lane, California.

Secretary of Agriculture—David A. Houston, Missouri.

Secretary of Commerce—Representative William C. Redfield, New York.

Secretary of Labor—Representative William B. Wilson, Pennsylvania.

You Can Put $5, $6, or $7 a Month into a Good Reliable Piano

We have a beautiful new piano at $185 that we want everybody who thinks of paying $250 or under to see. This instrument has a remarkably good tone, has splendid action, the case design is very artistic. Altogether this piano is a wonderful value at $185—no other store in Los Angeles can duplicate it under $250. A payment of $10 will send this piano home—$5, $6 or $7 a month, as you prefer, will pay the balance. If you'll come to this store and inspect this fine instrument you'll agree with us that it is a splendid opportunity for you to have music in your home.

Any Piano in Our Stock May be Bought On Easy, Comfortable, Liberal Terms—

Chickering, Vose, Weber and other pianos; Pianola Player Pianos, Fairbanks Player Pianos—any instrument we offer may be bought on a liberal payment arrangement. We want you to inspect our stock and learn about our very low terms.

Southern California Music Company
332-4 BROADWAY LOS ANGELES
STORES AT RIVERSIDE - POMONA - SAN DIEGO - SAN BERNARDINO

"29 Years of Integrity" MULLEN & BLUETT CLOTHING CO. BROADWAY at SIXTH

Chicago $38 LOW RATES FROM ALL POINTS. GOOD ON LIMITED TRAINS. Apply C. A. Thurston, G.A., C. & N. W. Ry., 605 S. Spring St., Los Angeles.

Dr. W. F. Huddel Reliable Dentist 202½ S. Broadway

The Bootery Smart Shoes for Women 432 BROADWAY

MEN'S SUITS A. J. WARNER TAILORING CO., 207 S. Broadway, Suite 205.

"The Bank that treats you RIGHT"

A Million Dollar Bank—

We've just passed the million mark—over a million dollars in resources. Furthermore, we increased our deposits over 25 per cent. in 1912—since Jan. 1st, 1913, they've increased over 20 per cent. There must be something behind a growth so phenomenal—a percentage of increase that far outstrips the normal development of the city. And there is something behind it. The answer is simple. One word sums it up. Service—SERVICE—It's purely and simply a case of service. And it's just because our interpretation of the word is so much bigger and broader—so much more comprehensive, than most people's, that we've made such a record.

"Service," as we interpret it, means unfailing courtesy—it means a warm, personal interest in your success—it means advice freely given when requested—it means co-operation for mutual success. "Service" in this bank means all this, and a good deal more. You must become one of our depositors to grasp it thoroughly. Why not drop in today?

Money to Loan on Approved Security.
Savings and Commercial Accounts Solicited.
3 Per Cent. Paid on Checking Accounts.

City and County Bank
2ND & SPRING STREETS

REBUILT Cadillac CARS

Are Worthy of Your Serious Consideration

If you wish to economize on the first cost you can still protect yourself from cheaper goods by purchasing a rebuilt Cadillac. By rebuilt cars we mean cars that have been thoroughly overhauled and every worn part replaced. These cars carry the Don Lee guarantee, and that guarantee means something in California.

This should be considered strictly as a business proposition. The future upkeep is to be remembered.

Also a cheaper new car, costing as much as the rebuilt Cadillac, will not sell for as much on the open market after two years of service and will not sell as readily.

These points should be given your serious consideration if you have any intention of purchasing a car costing less than the new 1913 Cadillac.

DON LEE

12th and Main Streets
NEWTON GRESSER, Sales Manager

Any Other Tailor's $30 SUIT or Overcoat Will Duplicate For $14

Giving the Benefit of My THIRD FLOOR LOW RENT has gained me the patronage of thousands of men who saved the additional charge from The High Street Rent Tailors.

IF THE CUSTOMER DON'T PAY THE HIGH STREET RENT, WHO DOES?

Come and examine my large assortment of Choice Woolens, and inspect the Fine Workmanship of my garments, then

Judge for Yourself

I originated the Concave Shoulder, Close Fitting Collars and Never Break Front

Stewart THE SQUARE TAILOR

Third Floor, Exchange Building 321 W. 3rd Street, Take Elevator

Note: Foreign Yarns at Relatively Low Prices

OPEN EVENINGS

The Times Free Information Bureau

619 South Spring Street

ADVERTISING COPY AND SUBSCRIPTIONS RECEIVED.

THE TIMES' FREE INFORMATION AND RESORT BUREAU is for the accommodation and benefit of persons seeking interesting routes of travel, desirable hotels and rest, recreation and recuperation at the seashore or in the mountains.

Particulars are furnished by competent attendants and by correspondence to the general public regarding rates and attractions of railroad and steamship lines, hotels and pleasure and health resorts. Photographs, descriptive circulars and transportation literature are kept on hand for inspection and distribution. Times readers can obtain here in a few minutes without the delay incident to writing for it, all the information necessary for a safe and enjoyable journey or vacation. This service is absolutely free. Literature also may be obtained at the New Times Building, Broadway at First street.

PERSONS CONTEMPLATING VISITING LOS ANGELES ARE PRIVILEGED TO HAVE THEIR MAIL ADDRESSED TO THE BUREAU.

Resorts.

THE NEW IDEAL WINTER RESORT

Beverly Hills Hotel

MIDWAY BETWEEN LOS ANGELES AND THE SEA.

A Dining Room unmatched in all the world for sunlight and view of landscape. Wine list. The rendezvous where fashionable resident and visiting society intermingle in sunny patio, pergola, immense verandas, rich parlors and cozy dens.

Overlooking Los Angeles Country Club. Paved Boulevard to city or ocean. Fireproof private garage. Cars direct to city from hotel—thirty minutes' ride.

For information relative to accommodations telephone Home 64901; Sunset Hollywood 4.

M. J. ANDERSON, Prop.

New Arlington Hotel

Santa Barbara

Absolutely Fireproof—Tourists' Headquarters—All Outside Rooms—Private Lavatories With All Rooms—Perpetual May Climate.

E. P. DUNN, Lessee

Santa Catalina Island

California's Island Playground.

HOTEL METROPOLE European Plan. Excellent Cuisine.

Golf Links, Tennis Courts, Boating, Bathing and Sailing.

World's Greatest Fishing Resort.

Trains leave Los Angeles Daily via Pacific Electric Ry. 9:15 a. m., Southern Pacific Ry. 9:05 a. m., Salt Lake Ry. 8:45 a. m.

BANNING CO., Agents, 104 Pacific Electric Bldg.

Phones Main 36—10584

THE HUNTINGTON

PASADENA

Is now open for inspection. Reservations for the coming season can now be made by applying at the office of the

HUNTINGTON or the MARYLAND

D. M. LINNARD, Manager

The Huntington The Maryland

Special Spring Rates

NOW IN EFFECT AT

Hotel Virginia

Long Beach, Cal.

YOUR VISIT TO CALIFORNIA

is not complete without visiting this magnificent fireproof hotel. Service and cuisine of the best. American Plan only. All out-of-doors sports, including an eighteen-hole golf course. CARL S. STANLEY, Mgr.

RADIUM SULPHUR SPRINGS Melrose Ave. and Gower St., Los Angeles.

TAKE BATHS IN LIQUID SUNSHINE. NATURAL MINERAL WATER. IT SPARKLES AND FOAMS LIKE CHAMPAGNE. Drink the most radio-active natural curative mineral water. It purifies blood, keeps you young, revivifies, rejuvenates your whole body. HOT BATHS cure Rheumatism, Colds, Poor Circulation, Sciatica, Diabetes, Stomach, Liver, Kidneys, Bladder, Blood, Bright's, Nervous and Female Troubles. Makes skin velvety; stops hair falling out. Physician in charge. Send for Booklet. Water delivered. Melrose ave. cars or West 7th St. direct to springs. Telephone 19461.

HOTEL HOLLYWOOD

AN IDEAL HOME WITHIN LOS ANGELES—FIVE MINUTES FROM THE FOOTHILLS—THIRTY MINUTES FROM EITHER THE OCEAN OR LOS ANGELES' Shopping and Financial Districts. All the advantages and beauties of city, sea and mountains. Newly furnished. Cuisine the best. American Plan. Reached by any Hollywood car from Hill St. Station. GEO. S. KROM, Manager. Home 57011; Hollywood 94.

IN PASADENA, CALIFORNIA.

HOTEL GREEN

Largest resort hotel in the West. Delightful level boulevard direct from Los Angeles. Table d'Hote Luncheon, $1.25. Table d'Hote Dinner, $1.50. Under management of David B. Plumer.

SPANISH DINNERS AT LA RAMADA

OLD ADOBE RESTAURANT. NEAR GLENDALE.

Hotel MARYLAND and BUNGALOWS

AMERICAN PLAN. OPEN ALL THE YEAR. PASADENA, CALIFORNIA.

HOTEL MT. WASHINGTON

A modern, exclusive hotel within the city limits. Air, scenery and cuisine excellent. L. M. Woodward, Mgr. Phone 31297 or East 2987. Take Mt. Washington car on Main st.

Superb Routes of Travel.

NO EXTRA CHARGE FOR BERTHS OR MEALS.

Steamships GOVERNOR, carrying 550 passengers. PRESIDENT, carrying 501 passengers.

SAILING THURSDAYS

San Francisco Seattle or Tacoma

$4.25 1st class. $3.25 2d class. $20.25 1st class. $16.25 2nd class. $12.25 3d class.

Steamship State of California carrying 250 passengers

SAILING SUNDAYS

San Francisco $7.25 1st class $5.25 2d class Seattle or Tacoma $18.25 1st class $15.25 2d class

Through tickets to all points in United States or Canada via San Francisco, Seattle, Victoria or Vancouver.

San Diego Daylight Excursions every Wednesday and Saturday morning. $2.00 one way; $4.00 Round Trip.

FINEST OF SERVICE. LARGE MODERN STEAMERS.

Ticket Office, 540 S. Spring St. Phones—Home A3333, Main 47

Steamships Beaver Bear Rose City

Passenger License 394 394 401

NEWEST MODERN COASTWISE STEAMERS.

Next Sailing Sunday, March 9th

MARCH 14, 19, 24, 29.

FOR SAN FRANCISCO, ASTORIA AND PORTLAND DIRECT.

Pacific Mail Steamship Co.

$65 One Way—HONOLULU—$110 Round Trip

For Japan, China, Manila and Around the World Tours.

PANAMA LINE—SEE THE CANAL—LOW EXCURSION RATES.

Steamer Pennsylvania. Passenger License 61. March 24th, for Panama Canal, South America and New York.

A. OTTINGER, Gen'l Agt. C. G. KRUEGER, Dist. Pass. Agt.

Phones—Home A3181, Sunset Main 1304. 117 South Spring St.

San Pedro Office, Fifth and Beacon Sts.

That pain around your heart means pressure of gas, the result of indigestion. It does not mean heart disease. Pain in the region of the heart is almost never present in organic heart trouble.

Strength for the stomach is the one thing needed. Dr. Williams' Pink Pills, one after each meal, and a little care in the diet, will quickly restore you to health.

This is the proper treatment for indigestion and you can begin it today and start on the road to health by getting a box of Dr. Williams' Pink Pills for Pale People from the nearest drug store. A copy of our new diet book is free on request and the pills will be sent you by mail, postpaid, on receipt of price, 50 cents per box, six boxes for $2.50, by addressing the

Dr. Williams Medicine Company, Schenectady, N. Y.

Hotel Perry

STOP AT HOTEL PERRY in Seattle. The appointments make it the accepted place for the best people.

Located on Madison St. at Boren Ave., Hotel Perry is within walking distance of all the theatres, retail shops, banks and business district. Rooms, with Bath, $2.00 and up.

R. H. BRONT, Manager SEATTLE, WASH.

Cabinet Women.

(Continued From Third Page.)

uated from the Presbyterian Academy, Jacksonville, Ill., with first honors. She read law, and was admitted to the bar in Nebraska, solely that she might be of assistance to her husband in his career. Mr. and Mrs. Bryan were married in 1884 and have three children; the eldest, Ruth, is Mrs. Reginald Owen, a leader in all public movements for women and a brilliant woman; Grace, who is now Mrs. Richard Lewis Hargreave, and William Jennings Bryan, Jr., a student at Georgetown College.

Mr. McAdoo, the new Secretary of the Treasury, has been a widower for over a year and his household will be presided over by his eldest single daughter, Miss Harriet F. McAdoo. His married daughter will also be with him in Washington much of the time. Francis H. McAdoo, the eldest son of the Secretary of the Treasury, is a Princeton man of the class of '19. Miss Nona H. McAdoo is a student at Bryar Cliff, and William Gibbs McAdoo, Jr., is a student at St. Paul's. The family will be a notable addition to Washington society officially and otherwise.

McREYNOLDS A BACHELOR.

James McReynolds will occupy the same relation to the Wilson administration that Postmaster-General Frank Hitchcock bears to the Taft Cabinet, for he is a bachelor. He will probably have twenty invitations for dinner in a single night and become at once the lion of society.

Mrs. Burleson, wife of the new Postmaster-General, will need no introduction to Washington society or the public in general. She is already here, and she is widely known. She makes graceful use of her pen in playettes and work of a light and witty nature, and has done much that is more serious. It is said often: "What a pity Mrs. Burleson does not devote her entire time to writing, for she might take a prominent place among the playwrights."

Mr. and Mrs. Burleson make their home at the Powhatan for the present, but will probably take a house next season. They have several children, the eldest, Mrs. Richardson Van Wyck Negly, now making her home in Texas, where she and her first baby, a mere infant, were visited recently by Mr. and Mrs. Burleson. Miss Lucy Burleson and Miss Sidney Burleson are both students at Sweet Briar College, Va. They will be presented to society before the administration is over. Two of Mrs. Burleson's successes are the "Congressman's Secretary," and a witty sketch on suffrage.

MRS. DANIELS WELL KNOWN.

Mrs. Josephus Daniels is a graceful southern woman. She is already known here, where her mother, Mrs. Worth Bagley, lives. She is a sister of one of the heroes of the Spanish-American War, and a woman of many accomplishments. She has shown thus far positively no sympathy for the woman suffrage movement. Mr. and Mrs. Daniels have a family of lusty boys of whom they are very proud.

Mrs. Franklin K. Lane is already identified with the smart set of Washington society, as well as with the official set. She is fond of music, art and literature, and has an artistic home and likes dancing and the lighter accomplishments of society. Mr. and Mrs. Lane have two children, a son of 16, Franklin K. Lane, Jr., and a charming little daughter, Nancy Lane, 10 years old. They are both in school in Washington.

Mrs. Redfield, wife of the new Secretary of Commerce, is already pretty familiar with the duties devolving on the wife of a Cabinet member. She has spent part of each season in Washington since her husband became a member of the House. A Democratic woman said last night of Mrs. Redfield: "You cannot better describe her than that she just is exactly the type of woman you would expect to be associated with the Wilson administration, and has the same tastes, same tendencies, same likes and dislikes as has Mrs. Wilson herself."

She is modest, retiring and charming in appearance and manner.

The Secretary and Mrs. Redfield now live at the Highlands and probably will not take a house until next season. They have a married daughter, Mrs. Charles K. Grurg, whose home is in Montreal, and the one-year-old baby of Mrs. Grurg is a constant delight to its grandparents. Their son, Humphrey Redfield, is a student at Amherst.

CABINET WOMAN A UNIONIST.

Secretary William B. Wilson of the labor department of the government—the Department of Labor—will probably have the youngest hostess for his household of any Cabinet member. Mrs. Wilson has never spent much time in Washington since her husband's election to the House, having had too many home duties, and preferring to keep her young family on the farm. Miss Agnes Hart Wilson, the eldest of the nine children, has spent some years in Washington with her father, and is his secretary. They make their home at the Driscoll, but will select a residence nearer the White House for next season. Miss Wilson is the most remarkable as well as the youngest woman in the Cabinet circle, and has had by far the broadest experience in life. She is splendidly educated, and aside from being her father's secretary, since she was 16 years of age—she is now about 24—was private secretary of the United Mine Workers of America, and has been the clerk of the Committee of Labor of the House. She is a member of the Stenographers' and Book-keepers' Union and one of her most treasured ornaments is a watch studded with diamonds presented by one of the big labor organizations. And with all this Miss Wilson cares for dancing, cards and the lighter diversions of society.

"A Stitch in Time

saves nine," so the old saying runs. You can share in this saying, which is one of dollars also by consulting the "Dressmakers and Dressmaking" columns of The Times Classified section.—[Advertisement.

Los Angeles Hotels.

HOTEL DARBY

WEST ADAMS—AT GRAND

LOS ANGELES

Magnificent Family Hotel. Located in very exclusive residential section. Convenient to Shopping Center, and all places of amusement. On car line to beaches. New steel and concrete building. Superbly furnished. Sixty suites—2 to 6 rooms. One or more elegant private baths, and large living room, with each suite. Table d'Hote dinners included in price of rooms. Breakfast and luncheon a la Carte. Rates very reasonable indeed.

U.S. GRANT HOTEL

SAN DIEGO---JAS. H. HOLMES, Gen. Mgr.

Your trip to California is not complete without a visit to the fastest growing city and the finest hotel on the Coast. For information call at

LOS ANGELES OFFICE, 609 South Spring St. RATES, $1.50 and up.

HOTEL "DEL SOL"

HIGH GRADE FAMILY HOTEL.

All bright sunny rooms. Suites with private baths. Beautiful grounds. Excellent table. 2721 Portland St. University car to 29th and Hoover. Phone 21751.

THE BAKER

APARTMENT HOTEL.

Tenth and Francisco, one block west of Figueroa. A quiet, class-A location, convenient to all car lines. 54 Beautiful sunny apartments. Service unsurpassed.

City Restaurants.

CAFE BRISTOL Try our service. Unexcelled and prices moderate. Fine grill, best of cooking, good music. Come in today. 4th and Spring

ENTIRE BASEMENT H. W. HELLMAN BUILDING.

Jahnke's

For Luncheon and Dinner

Good Cooking and Entertaining

First and Spring

Club Breakfasts

at Christophers

551 South Broadway

Try our Famous Vienna Coffee

Happenings on the Pacific Slope

Road System.

FAVOR ROUTE BY CLARKSVILLE

Highway Commission Urged to Stand by Survey.

Distance a Little Longer But Grade Is Better.

Los Angeles Contractor Is Successful Bidder.

[BY A. P. NIGHT WIRE TO THE TIMES.]

SACRAMENTO (Cal.) March 4.—Proponents of the Clarksville route as the connecting link in the State highway system between Folsom and Placerville today appeared before the State Highway Commission in support of that road as against the Green Valley route proposed by other El Dorado citizens. The Clarksville route, which takes in Shingle Springs, Clarksville and El Dorado, has been surveyed by the engineering department of the Highway Commission and pronounced the most practical.

GRADES ARE BETTER.

It was asserted that the Clarksville route was little longer, if any, and that the grades were better. It was also declared the population was centered along this route more than on the Green Valley route.

The Highway Commission has already spent $5000 for a detailed survey of the Clarksville route, and probably will not alter its decision in view of the reports by the engineers and the determined opposition to a change made by another delegation today.

MARSH GETS CONTRACT.

A contract for the construction of ten miles of State highway between Rancho El Sino and Calabasas in Los Angeles county was awarded to John D. Marsh of Los Angeles. Marsh bid $56,555, the lowest of seven bids for the work.

The contract for seven and one-half miles of work in Mendocino county, bids for which were opened last Friday, was taken under advisement.

SANTA CLARA IS FIRST.

Secretary of State Jordan Says It Is Premier of Fruit-Producing Counties.

[BY A. P. NIGHT WIRE TO THE TIMES.]

SACRAMENTO, March 4. — That Santa Clara county's fame as a fruit-growing section stands on a substantial foundation is shown from figures compiled by Secretary of State Frank C. Jordan, which places the county first among the fifty-eight counties of California in the number of bearing orchard fruit trees, first in number of bearing plum and prune trees, first in number of bearing apricot trees, and first in number of bearing cherry trees. In addition, Jordan credits the county with ranking fourth in the value of all crops and sixth in the value of all farm property.

These comparative figures will be included in an article on the county to be published in the State Blue Book:

The valpe of all crops amounts to $6,968,438 and the value of the fruit and nut crops alone to $4,234,874.

With a land area of 849,920 acres, Jordan finds that in 1910 the county had 734,819 acres for farms. The total value of all farm property was $67,187,549, showing an increase in ten years of $16,452,846, or 32.5 per cent.

CALIFORNIANS MAKE GOOD.

Naval Militia Ordered Out to Sea on Torpedo Boat Flotilla Because of Its Efficiency.

[BY A. P. NIGHT WIRE TO THE TIMES.]

SACRAMENTO, March 4.—Because the naval militia of California has proven itself capable of handling a ship at sea, and of making a world's target record, the Navy Department has notified Adjt.-Gen. E. A. Forbes that Capt. C. F. Bond, commandant of the Twelfth Naval Division, has been instructed to take the citizen sailors to sea on his torpedo boat flotilla for instruction.

WOMEN OF BRAINS

DON'T "SWAT THE FLY"—USE LACKO. LACKO made of oil of lavender, the ending of flies, dust and dirt. To quickly clean your Gas Range and make or renew $2.00 worth of Hygienic Dustless Dusters or Mops for 25c, ask your grocer or dealer for LACKO. DO IT NOW. PROTECT YOUR HOME FROM INFANTILE PARALYSIS AND TUBERCULOSIS. Phone Main 9228. LACKO CHEMICAL CO., 518 S. Los Angeles Street.

TONES DOWN HER ACT.

Impersonation of Drunken Chorus Girl Too Realistic for Commissioner of Education.

[BY DIRECT WIRE TO THE TIMES.]

SACRAMENTO, March 4.—[Exclusive Dispatch.] Nita Allen, who as part of her act, impersonates a drunken chorus girl on the Orpheum bill at the Orpheum Theater this week, will tone down that portion of her number, as it is objected to by Mrs. Luella B. Johnston, Commissioner of Education.

RABIES IN ALAMEDA.

Nine-Year-Old Boy Being Given Pasteur Treatment at Hospital in Berkeley.

[BY A. P. NIGHT WIRE TO THE TIMES.]

SACRAMENTO, March 4.—Dr. W. F. Snow of the State Board of Health has been notified that rabies is quite prevalent in Alameda. The most recent victim is Raymond Osborn, a 9-year-old boy, who is being given the Pasteur treatment at the Berkeley State laboratory.

BAKERSFIELD FIRST IN FIELD.

California Cities Inaugurate Spring Clean-ups to Counteract Assaults of Microbes During Summer.

[BY A. P. DAY WIRE TO THE TIMES.]

SACRAMENTO, March 4.—Several cities in California have begun making arrangements for spring clean-ups as a sanitary measure for the summer, the breeding-time for microbes.

Dr. W. F. Snow of the State Board of Health is keeping a record of these cities, and has noted that Bakersfield was the first to take up the work. Sierra Madre, Berkeley, Coram, Chico and Richmond also have commenced campaigns.

SELLS MORE HIGHWAY BONDS.

Banks Take Eight Hundred Thousand Dollars of California Securities as Investments.

[BY A. P. NIGHT WIRE TO THE TIMES.]

SACRAMENTO, March 4.—State Treasurer Roberts this afternoon sold $800,000 of California highway bonds to banks in San Mateo, Riverside and Eldorado, Sacramento and San Francisco, Stanislaus, San Bernardino and Humboldt counties.

Sales were made to banks as follows: Hibernian Savings and Loan Society, San Francisco, $100,000; Union Savings Bank, Modesto, $75,000; Anglo and London-Paris National Bank, San Francisco, $100,000; Amierson & Co., Placerville, and Associated Banks of Sacramento, $150,000; Bank of Italy, San Francisco, $50,000; German Savings and Loan Company, San Francisco, $50,000; San Bernardino National Banks, $175,000; Citizens' National Bank, Riverside, $100,000.

The Anglo and London-Paris National Bank of San Francisco, represented the Humboldt and purchased the bonds at par and accrued interest at the date of sale and $10 premium. The Hibernian Savings and Loan Society, the Bank of Italy and German Savings Society were secured as bidders by the San Mateo Board of Trade.

State Treasurer Roberts says that the banks of Santa Clara and Fresno have agreed to purchase State highway bonds when available.

STEWART, MUSIC DIRECTOR.

Will Have Charge of Harmony at Panama-Pacific Exposition in San Francisco.

[BY DIRECT WIRE TO THE TIMES.]

SAN FRANCISCO BUREAU OF THE TIMES, March 4.—[Exclusive Dispatch.] At a meeting of the board of directors of the Panama-Pacific International Exposition this afternoon George W. Stewart was appointed music director of the exposition. Stewart is a resident of Boston, where for ten years he attained a wide recognition as a member of the Boston Symphony Orchestra. He subsequently organized the Boston Festival Orchestra and Stewart's Boston Band.

Stewart's experience as music director of the St. Louis Exposition, it is believed, will be invaluable to him in organizing this department of the 1915 celebration. Through his efforts practically every band of importance in the world was brought to St. Louis, and his success was unquestioned.

Since that time he has been engaged in arranging music festivals throughout the United States. Stewart is a native of Cambridge, N. Y., and the son of Dr. Joseph Stewart, who was a surgeon during the Civil War.

IMPEACHES DEAD WOLFHOUND.

Farmer Sued for Damages Because He Killed Dog Charges Blooded Canine With Stealing Chickens.

[BY DIRECT WIRE TO THE TIMES.]

SAN JSE, March 4.—[Exclusive Dispatch.] Lacking the big game of his native soil on which to prey, one of the blooded Russian wolfhounds brought by John Sabin, the San Francisco telephone magnate, to guard his Los Altos country place, became a chicken thief and his degeneracy caused his death at the point of a shotgun, according to the testimony of Samuel Smith, a rancher, who admitted that he killed the dog.

The testimony was given today in a local court when Smith appeared to defend a suit for $1350 damages brought by Mrs. Fred Merritt, daughter of Sabin, who figured a month ago in a fashionable wedding in San Francisco. Mrs. Merritt asked for $350, at which she valued the dog, and $1000 exemplary damages.

BOTH CLIP OFF FINGERTIPS.

Fellow-workers Lose Points of Digits on Same Machine Within Same Hour in Same Manner.

[BY A. P. NIGHT WIRE TO THE TIMES.]

SAN FRANCISCO, March 4.—Fellow-workers at the same machine, John Morris and Francis Albrecht, both lost fingertips today within the same hour and in the same manner.

Morris clipped off the little finger of the right hand. As he left for a hospital, Albrecht, coming in, met him. Fifteen minutes later Albrecht lost the index finger of his right hand.

Nervousness, due to thinking of the accident, doctors believe, led Albrecht into his mishap.

ALMOST A THOUSAND FIRES.

Government Spent Over Twenty-Five Thousand Dollars Last Year to Fight Flames in California Forests.

[BY A. P. NIGHT WIRE TO THE TIMES.]

SACRAMENTO, March 4.—Figures were compiled by State Forester Heimans today showing that during 1912 there were 998 forest fires in California. The acreage burned over was 156,241.

During the year the government spent $25,921 fighting fires within and without government reserves.

FRUIT QUARANTINE MODIFIED.

Only Host Plants of White Fly Barred by California From Citrus-Growing States of South.

[BY A. P. NIGHT WIRE TO THE TIMES.]

SACRAMENTO, March 4.—A modification of the quarantine against the Southern States, which produce citrus fruit to prevent an invasion of California by the white fly was announced today by State Horticultural Commissioner Cook.

Hereafter the ban will refer only to host plants of the fly. Heretofore it has excluded all fruits and vegetables, trees and plants raised in those States from California.

FEATHER RIVER CLEARED.

MANY SNAGS REMOVED.

[BY A. P. NIGHT WIRE TO THE TIMES.]

SACRAMENTO, March 4.—Maj. P. N. Norboe, assistant State Engineer, reports that the clearing of the Feather River for navigation is proceeding satisfactorily. Approximately 800 snags have been removed from the stream between Marysville and its mouth, at the cost of $3 each. The work will be finished in a few days.

Quietus on Referendum.

SEATTLE (Wash.) March 4.—[By A. P. Night Wire.] The State Supreme Court has decided that the provision of the Seattle charter purporting to give the voters the right by initiative or refendum to grant or regulate franchises or to set them aside was void.

THE LENOX CAFETERIA, 925 South Broadway. Opening dinner tonight. Tastiest food, most attractive cafeteria. Special Fashion Show musical programme.

Reform.

CRIST WILL RUN AGAINST WELLE

To Be Candidate in Re... of Police Judge.

San Francisco Women Re... For Hard Fight.

Has Been Active in Fight a... Liquor Traffic.

[BY A. P. NIGHT WIRE TO THE TIM...]

SAN FRANCISCO, March 4.—Wiley F. Crist, an attorney, will be candidate for the office of police judge against Charles E. Weller, incumbent, who will face a recall election April 22. The Executive Committee of the Women's Recall League, which began and furthered the campaign for the removal of Weller, has Crist's name as a candidate filed with the Board of Election Commissioners.

Crist has been active in this city in work of the Legal Aid Society and in behalf of more stringent regulation of the sale of liquor. He was graduated from the George Washington University, Washington, D. C., fifteen years ago, and removed to Seattle, Wash. Six years later he took up the practice of law in San Francisco.

RELEASED AND REARRESTED.

Omission of Word "All" in Los Angeles Check Saves Theodore Franklin From Prosecution.

[BY A. P. NIGHT WIRE TO THE TIMES.]

REDDING (Cal.) March 4.—After being released on a technicality on a charge of having drawn a worthless check on a Los Angeles bank, Theodore Franklin was rearrested here today on a charge of having uttered forged checks in Santa Cruz.

The Los Angeles check was drawn on the Night and Day Bank of Los Angeles. There is no such bank there, but there is an All Night and Day Bank of Los Angeles. The omission of the "all" saved Franklin from prosecution.

DEMAND FOR TEXT-BOOKS.

New Law Has Caused Such a Rush That State Printing Office Is Swamped.

[BY DIRECT WIRE TO THE TIMES.]

SACRAMENTO, March 4.—[Exclusive Dispatch.] The remarkable demand that is being made for free text-books is shown in the February output of the State Printing Office. The total distribution was 45,442, compared with February, 1912, of 18,380.

Basing his estimate on the demand to date, State Superintendent of Schools Hyatt figures 1,000,000 books will be needed for the opening of the fall term.

State Printer Richardson explains that with the additional work the Legislature work the printing office cannot possibly put out more than $00,000.

OVERRIDES WEST'S VETOES.

Oregon Legislature at Once Governor Bypasses Twenty After Recess.

[BY A. P. NIGHT WIRE TO THE TIMES.]

SALEM (Or.) March 4.—With five absentees the Oregon Legislature reconvened today after five days' adjournment to pass upon bills vetoed by Gov. Oswald West during the recess.

Of approximately forty vetoes, two houses had acted upon about when the afternoon session adjourned and about half of these were overridden.

Under the law of this State the Governor has five days to act upon bills passed by the Legislature. From the inception of the present regime the Governor and the legislature have had outs, and to checkmate a threatened wholesale vetoes, the Legislature when it adjourned Thursday did so for only two days instead of nine, as this would compelled the Governor to set on all bills before final adjournment.

At a caucus of the Republican majority held during the noon recess today, the decision was reached to reconsider each veto on its merits, although some of the more belligerent legislators favored continuing the fight on the Governor.

With one exception there was no new legislation proposed. The exception was a joint resolution tendering the congratulations of the State of Oregon to President Woodrow Wilson on his accession to office.

FIRST WEBB LAW BILL.

Kansas Senate Passes Measure Which Is to Keep All Intoxicants Out of Sunflower State.

[BY A. P. NIGHT WIRE TO THE TIMES.]

TOPEKA (Kan.) March 4.—A bill to put into effect the Webb bill recently enacted by Congress, the United States having prohibitory laws over shipments of liquor, was passed by the State Senate today.

The Kansas bill requires that railroad, express company and other common carrier file with the County Clerks notices showing all shipments of liquor received, to whom such shipments were consigned, and by whom they were received. Making a false statement regarding a liquor shipment would be punishable by a fine of $500 or a jail sentence of three months.

GIRLS' COURT CONVENES.

To Get at Truth, Is Object of Female Judge, for Many Girls Lie When Men Look.

[BY A. P. NIGHT WIRE TO THE TIMES.]

CHICAGO, March 4.—A girls' court, for the examination of delinquent girls in private hearings, was opened here today in connection with the Juvenile Court.

Miss Mary M. Bartelme, for fifteen years public guardian, was appointed by Judge Pinkney of the Juvenile Court as master to conduct the hearings. The purpose of the court is to shield girls brought before it from publicity and enable them to make their statements without embarrassment.

"The object of the court," said Miss Bartelme, "is to get at the truth. Many girls lie when they are under the gaze of men in a courtroom. They will take only one case at a time, and the assistants are women."

BRITISH SUFFRAGISTS WIN.

[BY A. P. NIGHT WIRE TO THE TIMES.]

INDIANAPOLIS, March 4.—Women suffragists in Indiana won a victory today, when, after more than 600 women marched to the state-house, went onto the floor of the Senate and argued their cause with cor... Republican legislators, Senator Grube, un...

WEDNESDAY MORNI...

Avarice.

OROZCO EXPANDS PEACE DEMANDS

Rebel General Now Insis... on Big Indemnity.

Salazar Disputes Leadersh... With Former Chief.

Negotiations Are Retarded b... Apparent Greed.

[BY A. P. NIGHT WIRE TO THE TIMES.]

MEXICO CITY, March 4.—As was expected, a delicate turn in the negotiations between the governmen... and northern rebels developed toda... when Jose Cordova, the official representative of Pascual Orozco, Jr., amplified the original demands with reference to a peace settlement. He asked the government for 2,500,00... pesos indemnity for Orozco and his army, for time and damage sustained in the revolution against Madero. He also demanded in behalf of Orozco that two-thirds at least of his army be accepted as irregulars and that Orozco be named as commander-in-chief in the State of Chihuahua.

SALAZAR DISCREDITS OROZCO.

Gen. Ines Salazar, reported to be in conference with Emilio Vasquez Gomez at Palomas, has indicated that he will not countenance the terms arranged through Cordova. Salazar asserts he is entitled to recognition as the real chief of the northern rebels and has more men under his command than Orozco. He declares that Orozco has not been in control at any time in the last four months.

PACIFICATION IN COAHUILA.

The government is continuing its efforts at pacification in Coahuila without resorting to fighting, but the Federal troops at San Luis Potosi and Torreon will be ordered to begin operations against the Carrancistas, if the latter do not accept the peace proposals soon.

REIMBURSEMENT.

Announcement was made today that the government would reimburse the owners of commercial houses and residences in the capital for all damage done by the recent bombardment.

HUERTA HUGS REBEL CHIEF.

"Cross-Eyed" Zapatista Leader and Six Hundred Followers Become Part of Federal Army.

[BY A. P. NIGHT WIRE TO THE TIMES.]

MEXICO CITY, March 4.—"Tuerto" (cross-eyed) Morales, a noted Zapatista chief, placed today his 600 followers at the disposal of the Federal government and was named a colonel of irregulars, to which branch of the army service his men were officially assigned.

Morales volunteered his services as government messenger to take peace proposals from the government to Emiliano Zapata, the rebel leader, whose exact whereabouts are unknown.

Morales, wearing an enormous sombrero and in otherwise typical bandit garb, called this morning on Provisional President Huerta, who greeted the Zapatista chieftain with a Mexican embrace. The rebel leader spent the remainder of the day sightseeing in the capital.

CLOSING IN ON CARRANZA.

Rebel Governor Must Fight or Surrender Now That Federals Have Occupied His Capital.

[BY A. P. NIGHT WIRE TO THE TIMES.]

MEXICO CITY, March 4.—With Saltillo once more held by the government troops, the War Department will direct a campaign against the rebel Governor, Carranza, with fresh energy. Troops have been moved southward from Monterey to work in connection with those closing in behind Carranza and it appears he must either fight or surrender soon.

Emilio Rabasa, the new Mexican

PITH OF THE DA... FROM THE M...

[BY DIRECT WIRE TO...]

CHICAGO BUREAU OF THE TIMES, March 4.—[Exclusive Dispatch.] The recent embargo laid upon Chicago by winter was further lifted today, the temperature rising to a maximum of 28 deg., the minimum being 23 deg. There was a mild west wind at eight miles and the day was practically clear and sunshiny. Light snowfalls were reported tonight over Illinois, Indiana, Ohio, Wisconsin, Iowa, Massachusetts, Western New York, Minnesota and Eastern Canada, while rain is falling in Florida, Alabama and the North Pacific Coast. Temperatures at other points:

	Max.	Min.
Abilene	56	2
Bismarck	48	18
Chicago	48	40
Cheyenne	44	24
Cincinnati	44	32
Concordia	32	24
Davenport	38	32
Denver	30	22
Des Moines	54	30
Duluth	32	18
Grand Lake	30	18
Helena	36	0
Kansas City	58	28
Lander	28	16
Memphis	18	2
Minneapolis	14	10
Modena	24	14
Moorhead	20	6
Omaha	46	34
Pierre	38	16
Rapid City	42	26
Roseburg	40	32
Salt Lake	26	6
San Francisco	60	48
Santa Fe	24	18
St. Louis	36	20
St. Paul	40	34
Ste. Marie	24	2
Springfield, Ill.	20	10
Springfield, Mo.	32	28
Tucson	44	32
Winnipeg	28	32

Avarice.

OROZCO EXPANDS PEACE DEMANDS.

Rebel General Now Insists on Big Indemnity.

Salazar Disputes Leadership With Former Chief.

Negotiations Are Retarded by Apparent Greed.

[BY A. P. NIGHT WIRE TO THE TIMES.]

MEXICO CITY, March 4.—As was expected, a delicate turn in the negotiations between the government and northern rebels developed today when Jose Cordova, the official representative of Pascual Orozco, Jr., amplified the original demands with reference to a peace settlement. He asked the government for 2,500,000 pesos indemnity for Orozco and his army, for time and damage sustained in the revolution against Madero. He also demanded in behalf of Orozco that two-thirds at least of his army be accepted as irregulars and that Orozco be named as commander-in-chief in the State of Chihuahua.

SALAZAR DISCREDITS OROZCO.

Gen. Ines Salazar, reported to be in conference with Emilio Vasquez Gomez at Palomas, has indicated that he will not countenance the terms arranged through Cordova. Salazar asserts he is entitled to recognition as the real chief of the northern rebels and has more men under his command than Orozco. He declares that Orozco has not been in control at any time in the last four months.

PACIFICATION IN COAHUILA.

The government is continuing its efforts at pacification in Coahuila without resorting to fighting, but the Federal troops at San Luis Potosi and Torreon will be ordered to begin operations against the Carrancistas, if the latter do not accept the peace proposals soon.

REIMBURSEMENT.

Announcement was made today that the government would reimburse the owners of commercial houses and residences in the capital for all damage done by the recent bombardment.

HERTA HUGS REBEL CHIEF.

"Cross-Eyed" Zapatista Leader and Six Hundred Followers Become Part of Federal Army.

[BY A. P. NIGHT WIRE TO THE TIMES.]

MEXICO CITY, March 4.—"Tuerto" (cross-eyed) Morales, a noted Zapatista chief, placed today his 600 followers at the disposal of the Federal government and was named a colonel of irregulars, to which branch of the army service his men were officially assigned.

Morales volunteered his services as government messenger to take peace proposals from the government to Emiliano Zapata, the rebel leader, whose exact whereabouts are unknown.

Morales, wearing an enormous sombrero and in otherwise typical bandit garb, called this morning on Provisional President Huerta, who greeted the Zapatista chieftain with a Mexican embrace. The rebel leader spent the remainder of the day sightseeing in the capital.

GOING IN ON CARRANZA.

Rebel Governor Must Fight or Surrender Now That Federals Have Occupied His Capital.

[BY A. P. NIGHT WIRE TO THE TIMES.]

MEXICO CITY, March 4.—With Mexico once more held by the government troops, the War Department will direct a campaign against the rebel Governor, Carranza, with fresh troops. Troops have been moved northward from Monterey to work in connection with those closing in behind Carranza and it appears he must either fight or surrender soon.

Pedro Rabasa, the new Mexican Ambassador to the United States, is not expected to assume his post before the last week in March.

The altars of almost every church in the Federal capital were hung with black today while the priests pronounced a service for the late Francisco I. Madero and those who were killed during the ten-days' battle in the streets of Mexico City.

COLORADO GOING TO GUAYMAS.

Leaves Mazatlan Where Everything Is Quiet and Is on Her Way South. Reason for Change Not Known.

[BY A. P. NIGHT WIRE TO THE TIMES.]

SAN DIEGO, March 4.—A wireless message from Admiral Southerland states that the flagship Colorado is on her way to Guaymas. When she left Mazatlan yesterday that city was entirely quiet. No reason is given in the message for proceeding to Guaymas. There has been no change in the stations of the South Dakota and other warships now in southern waters.

Game.

SHOOT TO KILL SAYS GUILFOYLE.

AMERICAN OFFICER DETERMINED TO GUARD BORDER.

Tells His Men if Mexicans Attempt to Interfere With Border Patrol They Can Retaliate and Declares Federals Started the Trouble on Sunday.

[BY A. P. NIGHT WIRE TO THE TIMES.]

DOUGLAS (Ariz.) March 4.—Each insisting that the troops of the other's command began the skirmish Sunday which was repeated this morning between Mexican Federal troops from the Agua Prieta garrison and soldiers of the Ninth Cavalry, Col. Guilfoyle and Gen. Ojeda stood firmly on their declarations tonight.

The American army officer declared that his men will "shoot to kill" if the border patrol is interfered with. The Mexican general asserts that his men did not begin the firing and that if proven he would execute anyone guilty of beginning the trouble.

There has been no further firing on the border near here since this morning. The Ninth Cavalry patrol has been increased to full force, including the machine guns, stretching from Douglas to Forest Station.

There is much excitement here. The city authorities consider establishing a special guard. There is an unusual number of Mexicans in the American town and much excitement among them. The rebel messenger arrested Sunday by United States troops was released today. Messages he carried have been sent to Washington.

"I have no unfriendly feeling toward the United States, and the shooting by my men across the border was without authority," declared Gen. Ojeda today. "I am sure the American troops misapprehended the situation," continued the Mexican officer. "I would execute any man under my control for firing a shot into the United States. The situation is unfortunate. I deplore it and shall bring all possible means to bear to bring the guilty ones to justice.

"My soldiers would not fire a shot across the line unles fired upon," asserted Col. Guilfoyle. "I know they have not. I deplore the matter as much as anyone could, but we will return the fire and shoot to kill as long as the patrol is interfered with. It is up to the other side to stop it."

Maderistas numbering 300 are stationed tonight so as to oppose the rebels under Gen. Ines Salazar, reported moving to reinforce the Federal garrison at Agua Prieta. The mobilization of Maderista rebels at Colonia Morelos, the American Mormon settlement, continued today. It is reported there are nearly 1000 men already congregated there.

Many refugees arrived here today from Nacosari, where an armistice between the new rebels and Federals expires tomorrow.

Private dispatches received today say that refugees are fleeing from Hermosillo, the State capital, to Nogales, below which point rebels today cut the railway.

Gen. Gil, a Huerta commander, today captured 300 rifles and 50,000 rounds of ammunition from State troops who were marching to Alamos.

DO YOU GET UP WITH A LAME BACK?

HAVE YOU RHEUMATISM, KIDNEY, LIVER OR BLADDER TROUBLE?

Pain or dull ache in the back is evidence of kidney trouble. It is Nature's timely warning to show you that the track of health is not clear.

Danger Signals.

If these danger signals are unheeded more serious results follow; Bright's disease, which is the worst form of kidney trouble, may steal upon you.

The mild and immediate effect of Swamp-Root, the great kidney, liver and bladder remedy, is soon realized. It stands the highest for its remarkable curative effect in the most distressing cases. If you need a medicine, you should have the best.

Lame Back.

Lame back is only one of the many symptoms of kidney trouble. Other symptoms showing that you need Swamp-Root are, being obliged to pass water often during the day and to get up many times during the night. Inability to hold urine, smarting in passing, uric acid, headache, dizziness, indigestion, sleeplessness, nervousness, sometimes the heart acts badly, rheumatism, bloating, lack of ambition, may be loss of flesh, sallow complexion.

Prevalency of Kidney Disease.

Most people do not realize the alarming increase and remarkabe prevalency of kidney disease. While kidney disorders are the most common diseases that prevail, they are almost the last recognized by patient and physicians, who usually content themselves with doctoring the effects, while the original disease constantly undermines the system.

Sample Bottle Sent Free.

Regular fifty-cent and one-dollar size bottles at all drug stores.

Don't make any mistake, but remember the name, Dr. Kilmer's Swamp-Root, and the address, Binghamton, N. Y., which you will find on every bottle.

SPECIAL NOTICE—To prove the wonderful merits of Swamp-Root you may have a sample bottle and a book of valuable information, both sent absolutely free by mail. The book contains many of the thousands of letters received from men and women who found Swamp-Root to be just the remedy they needed. The value and success of Swamp-Root is so well known that all readers are advised to send for a sample bottle. Address Dr. Kilmer & Co., Binghamton, N. Y. Be sure to say you read this generous offer in the Los Angeles Daily Times. The genuineness of this offer is guaranteed.

Sixty-Second Congress.

TAFT DENOUNCES UNION EXEMPTION

Vetoes Sundry Civil Bills Because of Provision.

Indian Appropriation Act Fails in Senate.

Police Action In Suffrage Parade Is Censured.

[BY A. P. NIGHT WIRE TO THE TIMES.]

WASHINGTON, March 4.—Two of the great annual appropriation bills necessary to the maintenance of the Federal government failed of passage today, when the Sixty-second Congress wound up its affairs.

Senator Fall of New Mexico, holding the floor through the closing hours of the session, talked the Indian appropriation bill to death with its $12,000,000 for the support of the Indian service, while President Taft wrote his veto on the $115,000,000 bill to take care of the "sundry civil expenses" of the government.

The House repassed the sundry civil bill over the veto, but when it reached the Senate, Senator Poindexter objected to any appropriation for the Washington police force, until an investigation had been made of the riotous scenes attending the suffrage parade Monday, and the Senate did not vote on the bill.

VETOES SUNDRY CIVIL BILL.

Mr. Taft vetoed the sundry civil bill because of its provisions exempting labor unions and farmers' organizations from prosecution under the anti-trust law. Most of the appropriations would not take effect until July 1, however, and the new Congress can prepare appropriation measures by then.

The provision to which Mr. Taft objected, provided that no funds could be spent in prosecutions of organizations or individuals for "entering into any combination of agreement" having in view the increasing of wages, shortening of hours or bettering the "conditions of labor" or for the prosecution of "producers of farm products and associations of farmers who co-operate and organize to obtain and maintain a fair and reasonable price for their products."

VICIOUS, SAYS TAFT.

This he declared was "class legislation of the most vicious sort" and would undoubtedly be held unconstitutional by the court. Referring to the farmers' clause, President Taft said:

"At a time when there is widespread complaint of the high cost of living, it certainly would be an anomaly to put on the statute books of the United States an act in effect preventing the prosecution of combinations of producers of farm products for the purpose of artificially controlling prices."

The special session of the Senate, which Vice-President Marshall called to order today immediately after the Sixty-second Congress ended, will assemble again at noon tomorrow to receive and act on President Wilson's Cabinet appointments.

TAFT VETOES SEAMEN'S BILL.

Tells Congress He Believes It Will Conflict With Treaty Obligations of United States.

[BY A. P. NIGHT WIRE TO THE TIMES.]

WASHINGTON, March 4.—Although President Taft exercised the veto in expressing disapproval of the Seamen's Servitude Bill, he left with Congress a short memorandum giving his views of the measure. The memorandum said:

"This bill is so important and so conflicts in its operation with the treaty obligations of the United States and has such possibilities of friction with the commerce of foreign countries, that in the short time that I have had since it has been presented to me, I do not feel justified in assuming the responsibility of allowing it to become a law."

The bill was designed to improve conditions of labor and living in the American merchant marine and to abolish involuntary servitude of seamen.

TAFT SIGNS UNDER PROTEST.

Outgoing President in Approving Public Buildings Bill Severely Criticises Several of the Lesser Items.

[BY A. P. NIGHT WIRE TO THE TIMES.]

WASHINGTON, March 4.—Despite the fact that he signed the Public Buildings Bill today, President Taft sent to Congress with it a memorandum stating that he would have liked to withhold his signature. Because of many projects in it, he held to be meritorious, he added, he had decided to approve it.

"There are in this bill items aggregating perhaps half a million dollars that ought not to be in it, authorizing the construction of public buildings in towns too small to justify them," said the President, "and on that ground for the purpose of giving emphasis to my views on the subject, I should like to withhold my signature from the bill. But the bill contains authorizations for improvements so important in the development—and I say the unduly delayed development—for the city of Washington, that I cannot bring myself to defeat such worthy projects.

"The bill, in itself, contains certain restrictions upon future appropriations of a similar kind that may tend to prevent the vicious 'pork barrel' feature of bills of this character."

GET dinner before the Fashion Show at the Lenez Cafeteria, Broadway, between Ninth and Tenth. Newest and best.

Steamships.

$8.35

When you go from

Los Angeles to San Francisco

go by water. There's no smoke, dirt or noise, no cramped quarters. And to be sure of getting the superlative in comfort, pleasure and luxury engage passage on either the

YALE or HARVARD

"The Ships with the Perfect Service"
Passenger License 521.

Once you make a trip on either of these vessels you will understand why they are patronized by those who want and demand the best.

Through tickets for Portland, Seattle, all Puget Sound and Alaska points.

ROUND TRIP RATES

For tickets, folders, etc., apply

PACIFIC NAVIGATION CO.
611 S. Spring Street

Phone F. 2067 Bdwy. 2588

Sydney SHORT LINE—San Francisco to Australia, 19 days via Honolulu and Samoa, the attractive and pleasant route, winter or summer. Splendid 10,000-ton steamers (classed by British Lloyds 100 A1).

$110 Honolulu—first-class round trip—Sydney $300

$325—Grand Tour South Seas—$325 Honolulu, Samoa, Australia, New Zealand, Tahiti, etc.

$600 1st Class Round the World—Second Class, $380

Visiting 5 continents and world's greatest cities (stop-overs.)

Honolulu—Mar. 11, 25, Apr. 8, etc. Sydney via Honolulu every 28 days, Mar. 11, Apr. 8, etc. Send for folder.

Oceanic S. S. Co., 673 Market St., San Fran. or A. M. CULVER, 224 So. Spring St.

Great Reduction in First-Class Rates.

$480.50 Around the World

Europe--Honolulu--Australia

CITIZENS' TRUST AND SAVINGS BANK. D. F. Robertson, Mgr. Steamship Dept., 209 to 210 South Broadway, Los Angeles.

CASTORIA

For Infants and Children.

The Kind You Have Always Bought

Bears the Signature of Chas. H. Fletcher

...TH OF THE DAY'S NEWS FROM THE MIDDLE WEST.

[BY DIRECT WIRE TO THE TIMES.]

CHICAGO BUREAU OF THE TIMES, March 4.—[Exclusive Dispatch.] The recent embargo laid on Chicago by winter was further today, the temperature rising to a maximum of 38 deg., the minimum being 28 deg. There was a mild west wind of eight miles and the day was partly clear and sunshiny. Light snows were reported tonight over Northern Indiana, Ohio, Wisconsin, Michigan, Massachusetts, Western New York, Minnesota and Eastern Canada. Rain is falling in Florida, Alabama and the North Pacific Coast. Temperatures at other points:

	Max.	Min.
...	26	2
...	48	18
...	48	40
...	44	24
...	44	22
...	32	24
...	38	32
...	30	22
...	54	30
...	32	18
...	30	18
...	36	0
...	58	28
...	28	16
...	18	2
...	14	10
...	24	14
...	20	6
...	46	24
...	38	16
...	42	26
...	40	32
...	26	6
...	60	48
...	24	18
...	36	20
...	40	34
...	24	2
...	20	10
...	32	28
...	44	32
...	28	32

...A SUFFRAGISTS WIN.

[BY A. P. NIGHT WIRE TO THE TIMES.]

INDIANAPOLIS, March 4.—Women in Indiana won a victory today, when, after more than 600 ballots in the state-house, the floor of the Senate, their cause with cor... Senator Grube, unable to withstand the pleas, introduced a joint resolution to amend the State Constitution to grant women full suffrage.

MENINGITIS IN ILLINOIS.

[BY A. P. NIGHT WIRE TO THE TIMES.]

CAIRO (Ill.) March 4.—The deaths of two more persons at Gale, Ill., and the appearance of an additional case of spinal meningitis has caused the county commissioners to reopen the special isolation hospital established there at the time of the epidemic a few months ago. The two latest meningitis victims were Anna Crawford and Frank Adams. They died Sunday.

MISSOURI AT FAIR.

[BY A. P. NIGHT WIRE TO THE TIMES.]

JEFFERSON CITY (Mo.) March 4.—The Missouri House of Representatives today passed a bill appropriating $100,000 for the Missouri exhibit at the Panama-Pacific Exposition in San Francisco. The bill is expected to pass the Senate next week.

DOUBLE MURDER AND SUICIDE.

[BY A. P. NIGHT WIRE TO THE TIMES.]

EAST ST. LOUIS (Ill.) March 4.—Christian Sweitzer, 36 years old, and his wife, 34 years old, are dead, and Clinton Vernon, a young man, is dying, as the result of Sweitzer's attempt to effect a reconciliation with his wife, from whom he had been separated a month. Sweitzer, who was a livestock operator, went to the home of his wife's sister, Mrs. Cada Fuger, with whom his wife was staying. Angered at her refusal to return to him, he shot her, killing her instantly. Vernon, a boarder, rushed into the room and Sweitzer fired at him, inflicting a wound which physicians say will be fatal. Sweitzer, returned to his own boarding-house and shot himself through the heart.

BANKER GETS FOUR YEARS.

[BY A. P. NIGHT WIRE TO THE TIMES.]

CLINTON (Mo.) March 4.—John Ogden, former president of the Farmers' Bank, at Deepwater, Mo., was sentenced to four years in the penitentiary here yesterday after pleading guilty to the charge of swindling a depositor out of $1800. Ogden, when arrested, was charged with obtaining $36,000 through swindling operations.

30c Sheeting 23c

Pepperell sheeting, 2 yards wide; full bleached; strong and durable. Regular 30c value. Sale price, 23c yard.

Hale's GOOD GOODS

341-343-345 So. BROADWAY

IN THE HEART OF THE SHOPPING DISTRICT.

18c Muslin 12½c

Serviceable pillow muslin, the well-known Pepperell brand; 42 inches wide. Reg. 18c grade. Sale price, 12½c yard.

Handsome Spring Dresses $6.95

Women's & Misses' Sizes—$12.50 Val.

One-piece, light-weight, all wool dresses of whipcords, botany and English serges. Some have collars trimmed with Persian silk; others have collars of fancy silks edged with lace; sleeves edged with net frill, others with wide silk girdle and mesh ends; gored skirts. Colors are dark green, wine, navy blue, black, tan, Copenhagen, gray, taupe, brown and Burgundy red. Dresses well worth $12.50. Special for today at $6.95.

LINGERIE WAISTS, $1.00 to $1.50 Values... 89c

Pretty lingerie waists, in an extensive assortment of new spring styles; high and round necks; profusely trimmed with Val., Cluny and baby Irish laces, allover embroidery, chenille embroidery and medallion effects. All sizes in the lot. Waists worth $1.00, $1.25 and $1.50. On special sale today for 89c.

New Lingerie Waists $2

Stylish lingerie waists for spring, with yokes and front trimmed in neat embroidered designs and floral sprays; others smartly trimmed with French Val. and baby Irish insertions; many have whole front trimmed with clusters of fine tucks and lace insertions. Sleeves trimmed with small tucks and lace. Exceptional values at $2.00.

Silk Petticoats $1.49

Splendid quality messaline silk petticoats in violet, rose and poppy designs. Changeable grounds in all the wanted colors; soft pleated flounce. Greatly underpriced at $1.49.

Black Satin Coats, Extra Size..... $10.95

Women's full length coats of extra good quality black satin, in the big, extra sizes. Collars of black and white satin or black bengaline silk; trimmed with fancy buttons. Exceptionally good values for $10.95.

Long Taffeta Coats, Well Worth $15.00.. $9.50

Women's full length black chiffon taffeta coats, with handsome lace and braided collar and cuffs. Semi-fitted styles; fancy silk covered buttons. Coats well worth $15.00. On special sale today, $9.50.

Nursery Stock Arrives To Start Planting—

Big installment of apricot stock, which will be planted between the rows of olive trees, to come later, arrives and planting will begin at once on GIBRALTAR ACRES. Orange, lemon and olive stock will follow and in the not far future, young trees will be proudly growing on the orchard homes of buyers of Gibraltar tracts.

An immense gang of men will start in the last of the week laying miles of cement pipe. A monster load of tools has been delivered on the land and in a short time water will be flowing on every acre sold.

Another gang of skilled men is grading and levelling the tract, preparatory to planting. The streets are now graded and will be oiled as soon as weather will permit, and those who buy and live on these acres will have the best of graded streets—in fact, it will be a thoroughly up-to-date subdivision.

The Gibraltar Acres are the continuation of the same Bloomington soil which brought 8 prizes to this section out of 8 entries at the recent National Orange Show. Bloomington's showing was tremendous, always exhibiting consistently—always producing the rich, juicy fruit that wins.

You can raise this class of thin-skinned citrus fruit or fine, big ripe olives on your tract in Gibraltar Acres. The deep, sandy silt soil is there. The trees will be planted in this soil and there is no doubt of their great production. They will be planted by men who have known the land in this section for 20 years.

You have every shipping convenience. At the farthest point on the tract you will be but two miles from the big packing-house on the corner of the tract. Your big golden oranges can be shipped direct to any point in the world because the Southern Pacific bisects the tract and spur tracks gain immediate access to the cars.

$5 per acre per month and $20 down per acre, including principal and interest, secures a tract here from 5 acres up.

SEE OUR LAND DEPARTMENT—LET US TAKE YOU TO SEE THIS LAND

GIBRALTAR

ISAIAH MARTIN, President.

142 So. Spring St. Home 10317; Main 9152 Land Department

Important

Mail this today

Send me your booklet, etc., regarding your great tract at Bloomington.

Name.....

City.....

Times 3-5-13.

For Health--Strength use DAMIANA BITTERS

A wonderful invigorator and Nervine. A powerful special tonic for both sexes.

For sale at all Drug Stores and Liquor Dealers or

Naber Alfs & Brune

AGENTS,

635 Howard St., San Francisco, Cal.

SUPERIOR TO COPAIBA & INJECTIONS

SANTAL MIDY CAPSULES

RELIEVES IN 24 HOURS

DIAMONDS GO TO SIMPSON'S DIAMOND SHOP 443 So. BROADWAY

SOCIETY BRAND CLOTHES

Scott Bros.

425-427 SOUTH SPRING ST.

WE CURE CATARRH, skin and blood disorders and all curable nervous and chronic diseases of both sexes. DRS. SHORES & SHORES, Hamm Bldg., Third and Spring Sts. Entrance 122 W. Third St., Los Angeles. Take elevator or easy stairs to Room 232. Consultation free. Hours: 9 to 5; evenings, 7 to 8; Sundays, 10 to 12.

Chas. E. Post & Co.

Designers and Makers of Art Lighting Fixtures

721 W. 7th St., Near Flower. A3206. Bdwy. 884.

MATHESON

Men and Women's Wear

Broadway at Third

A. GREENE & SON,

Exclusive Ladies' Tailors.

Showing a most handsome and exclusive line of up-to-date woolens.

321-5 W. SEVENTH ST.

Third Floor.

Excellent Service

To Eastern Points

Via Salt Lake Route

Tickets at 601 So. Spring St.

3 KINDS FRAUD BY TAILORS ARE UNDER INQUIRY

False Samples, Vestless Suits and System of Cappers Complained Of

SPECIAL OFFICERS BUSY

Deputy City Prosecutor Stafford in Charge of Search-ing Investigation

(EXAMINER-MAIL)

Thorough investigation of alleged swindling systems resorted to by tailoring establishments was continued yesterday by Assistant City Prosecutor Stafford, who has been delegated by City Prosecutor Fitts to handle this inquiry. As a result, complaints against numerous business places may be filed in a few days.

Following upon the arrest of William McHabin, a clerk connected with the tailoring establishment of B. Gutzeit, a general crusade on tailor shops resorting to fraudulent methods of business has been launched. McHabin was taken before Police Judge Williams yesterday afternoon and his hearing set for next Tuesday.

Prosecutor Stafford said yesterday that many victims of swindling have been discovered as the result of dozens of complaints coming to his office in the past few weeks.

Complaints Are Frequent

"Dozens of several other matters I have just found time to go thoroughly into the men's tailoring game," said Stafford yesterday. "In the case of the Glasgow Company, I have had several complaints recently, including that of W. T. Hunt, who is prosecuting McMahan.

"There are three principal games used by many shops on Main and Spring streets. The first example is the most popular one. Another, regarding which I have had many complaints, is that men have gone into the store advertising on the outside that they will make it just so much and no more. On purchasing a suit they would pay a certain sum. When they received the suit there would be no vest. When the customer returned for the vest a small sign in the rear corner would be shown him. This sign read that no vests go with suits at a certain price, yet no one entering the store would be likely to notice the sign.

"We are going after these men, and also those who show the one sample and then sell suits from entirely different goods. Stiff has been brought to me through which a person would vouch a huge sum, though the sample was completely different. We also want to curb the 'capper' system to some extent, and, starting today, I will make a thorough investigation."

Many Under Suspicion

"All complaints that are made to me at this time will be used as foundation for cases, as we wish to rid the city of this nuisance. We have reason to believe that both Main and Spring streets contain many stores operating fraudulent schemes to gather money from those who are looking for suits.

"It will be several days, probably, before many other arrests are made, as we are carefully investigating some complaints that have come to us.

Special officers are working out of the prosecutor's office as a part of the investigation scheme.

CONSUL GENERAL ANGRY

Representative of Chinese Republic Files Police Complaint

No Need to Fear These Things If You Trade Here Where You Can Get a Square Deal!

Our wonderful business has been entirely built up by invariably giving every customer full, honest value and a square deal. Every man who comes UPSTAIRS to this big SECOND FLOOR Clothing Store receives personal service and attention and a suit of clothing that is guaranteed to fit perfectly, to be all-wool, shape-retaining and to give entire satisfaction as long as he wears it. See these Spring Suits for men—they are $25 values, but owing to our small expense on a second-floor store and careful, economical management, we are able to sell them to you at a saving of $10. A short ride in the elevator will let you off here at the LARGEST EXCLUSIVE MEN'S CLOTHING STORE IN THE WORLD. We are glad to see the activity mentioned in the clipping. It's a big help to the legitimate business firms of this city.

$25.00 Values in These Men's Suits at Our Price of

15 Best Suits for Men

Satisfaction or your money back without question, is the policy absolutely followed out in every transaction.

LARGEST EXCLUSIVE MENS CLOTHING STORE IN THE WORLD

FOREMAN & CLARK

ENTIRE SECOND FLOOR

CITIZENS NATIONAL BANK BUILDING

CORNER 3RD & MAIN STS ENTRANCE OPPOSITE LEVYS

San Diego Store, 5th and D Streets

CELESTINS VICHY

Natural Alkaline Water

Used at meals prevents Dyspepsia and relieves Gout and Indigestion.

Ask your Physician

VICHY CELESTINS

PIANOS

Steger & Sons

Slightly used Player Piano

$342

We want you to see this unusual bargain in a used Player Piano. We have a very large assortment of used Players and Uprights taken in exchange for new Knabe and Behning Players and put in first-class condition by us.

Fitzgerald's

947-949-951 Broadway

FITZGERALD MUSIC CO., 947-949-951 Broadway.

Please send me your complete bargain list and details of easy payment plan, without extras.

Name .....

Address .....

Times 3-5-13.

NEW JERSEY'S GOVERNORS.

President Woodrow Wilson's State Can Boast She Has Had Three in as Many Days.

[BY A. P. NIGHT WIRE TO THE TIMES.]

TRENTON (N. J.) March 4.—New Jersey has had three Governors in as many days. President Fielder of the State Senate was sworn in and succeeded President Wilson on Saturday. Leon R. Taylor of Monmouth county, speaker of the House, was sworn in yesterday as acting Governor so that Gov. Fielder would officially represent the State at the inauguration ceremonies in Washington today.

IOWANS CONGRATULATE WILSON.

REPUBLICANS BROAD-MINDED.

[BY A. P. NIGHT WIRE TO THE TIMES.]

DES MOINES, March 4.—Both houses of the Iowa Legislature, controlled by Republicans, adopted congratulatory resolutions today and sent messages to President Wilson.

Take Oath of Office.

(Continued from Second Page.)

of a moment Mr. Marshall and the committee returned to the Vice-President's room, while Senator Fall continued his filibuster on the Indian bill.

on the Senate floor, but after a stay

CABINET ENTERS.

All eyes were upon the ten chairs on the Senate floor which were allotted to President Wilson's Cabinet. Josephus Daniels and William G. McAdoo were the first to take seats there.

William J. Bryan, Franklin K. Lane and Representative Redfield took their places a moment later.

President Taft meanwhile continued to sign the appropriation bills until all had been approved, with the exception of the Sundry Civil Bill, which he vetoed. He let it be known that he would exercise the pocket veto on the Seamen's Involuntary Servitude Bill.

The Senate was not ready to adjourn at noon, the hour set for the beginning of the ceremonies of inauguration of the Vice-President, and the clock was set back to 11:25 a.m.

SENATE DELAY.

The Senate's delay in adjourning set the inauguration of both President Wilson and Vice-President Marshall back fully half an hour.

Senator Poindexter insisted on making a speech calling attention to disorderly scenes which attended the suffrage parade yesterday. He declared an investigation of the Washington police force should be made, before money was appropriated for it.

While Senator Poindexter continued to talk, with the evident purpose of preventing the Sundry Civil Bill from coming to a vote, the House of Representatives in a long line outside the Senate door, impatiently awaited entry. The diplomatic corps in full court dress also stood outside. Finally, with Mr. Poindexter still speaking, the House was announced and filed in. It looked as though there could be no vote on the bill, but it was finally taken up. President Taft's veto had characterized it as "class legislation of the most vicious sort."

Finally Mr. Poindexter gave way but with the understanding that no attempt would be made to pass the bill and the diplomatic corps was ushered into the Senate chamber, while all of those assembled rose.

JUSTICES ARRIVE.

The justices of the Supreme Court, headed by Chief Justice White, followed, in their somber robes of office, presenting an impressive contrast to the brilliantly garbed diplomats.

Mr. Marshall entered the chamber for the second time at 12:30 and took his seat, prepared to be called to the rostrum to take his oath. The ceremonies were then thirty minutes behind schedule.

President Taft and President-elect Wilson appeared at the Senate door four minutes after Mr. Marshall. They took seats in the front row.

MARSHALL'S OATH.

When all the guests were assembled, Vice-President Marshall stepped up to the desk and at 12:34 o'clock took the oath.

The formal programme of adjourning the Senate sine die and the organization of the new Senate over, Vice-President Marshall began to deliver his inaugural address.

While Vice-President Marshall was swearing in new Senators and returning ones, the remainder of the company began the march to the stands on the east front where the inauguration of Mr. Wilson was to take place. President Taft and Mr. Wilson were greeted with loud cheers as they came out the main door.

Immediately in front of the Presidential platform Maj.-Gen. Wood and his general staff held a clear space. Across it loomed a battery of nearly a hundred cameras and motion-picture machines, trained on the single spot where President Taft was to pass his mantle of office to President-elect Wilson.

Back of the West Point cadet stood the Essex troop, President Wilson's guard of honor, and near them the black horse troop of Culver.

The troops were prepared to give way when the delivery of the inaugural was begun so that the crowd might close in to hear. There was a lull in the ceremonies as the company assembled.

A mild wind blew over the stands and the West Point cadets and the sailors ran about in little groups to relieve the tedium, while the Presidential party slowly assembled. The east front of the Capitol, sweeping down from the dome to the ground and out as far as the Congressional library and neighboring apartment buildings, was brilliant with color. The weather still was cloudy, but there was no immediate sign of rain.

It was 1:11 o'clock before the procession to the stand had got as far as the diplomatic corps, so slowly did it move. This was because many remained behind to see new Senators sworn in. President-elect Wilson and President Taft bowed to the crowd and they took their seats in the center of the platform.

President-elect Wilson sat at the right of President Taft, while Vice-President Marshall took his seat at the left of President Taft, at the edge of the platform, and talked with Senator Bacon. A burst of applause and cheers greeted Champ Clark as he passed on to the inaugural stand at the head of the line of House members.

Maj.-Gen. Wood directed the closing in of the troops before the guests had all been seated and the crowd gradually edged toward the inaugural platform.

Speaker Clark leaned toward President-elect Wilson and the two shook hands, bringing more cheers from the crowd. Applause came from near the entrance of the Capitol.

Applause came from near the entrance of the Capitol door as former Speaker Cannon emerged, swelling into a larger volume as William J. Bryan came forward with the other guests comprising the membership of President Wilson's Cabinet. Gov. Fielder, successor to President-elect Wilson as Governor of New Jersey, came on to the stand with Senator Martine.

Senator Martine, Mr. Bryan, Mr. McAdoo, Mr. Redfield, Representative Burleson, Mr. Daniels, Franklin K. Lane, Representative William R. Wilson, Prof. Houston and the others of the new Cabinet, were escorted to seats, as the crowd voiced its approval.

Mrs. Wilson and her daughters took seats close to the square platform at the left. At Mrs. Wilson's request, Mrs. Marshall took a seat beside her.

The two women walked forward to the rail to look at the crowd. The Wilson girls joined them.

"DAS WUNDERBARE."

"Oh, isn't it wonderful?" said Mrs. Wilson, as she looked out over the immense gathering that extended so far that faces were not recognizable.

At 1:29 the last restraint on the crowd was removed and across the empty space of asphalt came a shouting mass of men and women waving hats, flags and coats upward to the direction of the President-elect. For a moment a dense sea of humanity touched the very edges of the inaugural stand, the military preserving their places with difficulty. Standing in the crowd shouted:

"Three cheers for Miss Nellie Wilson," and a good-natured laugh went up.

The Wilson Cabinet on the stand included all but James C. McReynolds, the new Attorney-General, who had been unable to accept the nomination to be present.

Mr. Taft, who had met with a good-natured smile on his face, as the crowd surged about, burst into a hearty laugh when someone yelled:

"Where is Teddy?"

It was 1:34 o'clock when Chief Justice White stepped forward and the party arose and President-elect Wilson raised his hand to take the oath of office. Cheers which greeted the rising fell to a hush as the Chief Justice repeated the oath to the President.

WILSON SWORN IN.

Mrs. Wilson, seated on a lower level, climbed on a chair at the edge of the platform and peered up at her husband as he repeated the oath after the Chief Justice at 1:35 o'clock. In a moment her daughter, Margaret, pulled another chair forward and joined her. A moment later, as President Wilson began his inaugural address, Mrs. Marshall joined them and peered over the rail.

Lieutenant - Commander Rodgers, naval aide at the White House, placed chairs for the other women and then all stood on tip-toe for a better view of the proceedings.

While President Wilson was delivering his address, the first vanload of the Wilson family's belongings reached the White House from Princeton. There were seven trunks, eleven suit cases, eleven umbrellas and several walking sticks.

There also reached the White House a large cake which graced the Wilson dinner table last evening. It was surmounted by a brown derby and a purple elephant.

President Wilson's voice at first failed to carry into the crowd, but as he raised it, he obtained close attention, which he held throughout the reading of his address. Although he had memorized much of the address he adhered closely to the text of the manuscript.

"RESTORATION."

A burst of cheers greeted the President's declaration, "Our work is a work of restoration," and it swelled into sustained applause and hats were thrown in the air when he said:

"A tariff which cuts us off from our proper part in the commerce of the world violates the just principles of taxation and makes the government a facile instrument in the hands of private interests."

From time to time, as the President spoke, the sun peeped feebly through behind the clouds.

A moment later the crowd voiced its approval in cheers at his declaration that "Justice and only justice shall always be our motto."

A storm of cheers greeted the ending of his speech at 1:54.

BRYAN FIRST.

William J. Bryan was the first man to shake hands with the President. He then shook hands with Mr. Taft. The party then prepared to head the procession back to the White House and this time President Wilson occupied the right hand side of the carriage. The procession to the White House started at 1:57 p.m.

Vice-President Marshall joined from the inaugural stand to the Senate.

Mrs. Wilson, with other members of the family party, took carriages for the White House.

STILLS SAVAGE HEART

In the march back to the White House a cavalry horse reared beside the President's carriage and at one time it looked as if he would plant his forefeet in it. A dozen guards frantically rushed to grasp the horse's while President Wilson calmly leaped out of his carriage and patted the frightened horse on the neck.

At the White House reviewing stand, Mr. and Mrs. William J. Bryan and practically all the Wilson Cabinet and their wives took places beside the President.

President Wilson passed between cheering throngs on the way back to the White House. The cheering was so constant that he rode most of the way with his hat in his hand. Occasionally, in response to a fervent outburst, he waved his hat good-naturedly and smiled.

THE FAREWELLS.

At the White House Mr. Taft said good-by to President Wilson and went to join Mrs. Taft and Mr. Hilles to leave for Augusta.

The inaugural procession, escorting the Presidential party at a slower pace, began to wind from the Capitol to the White House and back before passing through the streets of honor, until a luncheon being given by President Wilson to the Inaugural Committee was over. At its conclusion President Wilson took his place in the stand before the White House and the procession in review.

The luncheon at the White House threatened to delay the procession some time and the crowds along the streets became restless. When President Wilson learned this he left the affair short and just after 3 o'clock he and Mrs. Wilson went to the reviewing stand and the great procession moved by.

HEAR WILSON'S ADDRESS

INDIANA LEGISLATURE HEARS.

[BY A. P. NIGHT WIRE TO THE TIMES.]

INDIANAPOLIS, March 4.—All branches of the Indiana Legislature assembled in the House chamber this noon today and heard Lieut.-Gov. O'Neill read President Wilson's inaugural address. A telegram of congratulations was then sent to both President Wilson and Vice-President Marshall.

Loeb Quits Public Service.

NEW YORK, March 4.—(By A. P. Night Wire.) The resignation of William Loeb, Jr., collector of the port of New York, has been sent to Washington. A position as vice-president and director of the Guggenheim companies has been created for him.

HILLES SALARY STORY REVIVED

Secretary to ex-President Taft Has Compensation Job with the Fidelity and Casualty Co. of New York.

[BY A. P. NIGHT WIRE TO THE TIMES.]

NEW YORK, March 4.—The report from Washington that Charles D. Hilles, secretary to ex-President Taft, is to receive a salary of $50,000 in the business position which he is about to enter proves to be well founded.

Edmund Dwight, the local general agent of the Employers' Liability Corporation, is a close personal friend of Mr. Hilles, and the arrangement for Mr. Hilles to become associated with Mr. Dwight was made more than two years ago, before Mr. Hilles had ever been considered for the position which he has recently held.

He is to become agent for the company and the position is not a sinecure, as Mr. Dwight stated that the salary named is not justified by the duties

Great Sale of

Combination Electric Dining Room Sets

Coffee Percolator, Tea Kettle, Chafing Dish and Electric Disc

ALL COPPER BASE & FULL NICKEL PLATE

$23.45

High-Class Life Guarantee

Regularly Priced . . $31.25

Can Be Purchased Separately if Desired

Other Electric Appliances—All A1 Goods and Fully Guaranteed—During This Sale **25% Discount**

WATCH OUR WEEKLY SPECIAL SALES

At THE ELECTRIC SHOP

Woodill & Hulse Elec. Co.

THIRD AND MAIN STREETS

29 Years of Integrity

Fashionable Models in Spring Suits

stylishly tailored garments that illustrate the newest approved features in men's attire.

The wearer of one of these suits will enjoy the satisfaction of the knowledge that his appearance is beyond criticism.

Mullen & Blauett

BROADWAY at SIXTH

DRINK AND DRUG TREATMENTS

NEAL INSTITUTE

948 SO. OLIVE ST.

Los Angeles, Cal.

Home A4072: Broadway 4802.

MULHOLLAND

The New Town in the San Fernando Valley. Business Lots, Home Lots, Villa Lots, Orchard lands and acreage.

BLAIKIE & WIDNEY

908-909 Title Insurance Building

10c A-BUTTON—$1 PAIR

Duchess Trousers

—At—

SILVERWOOD'S

ANTIQUES

The Maryland and Virginia Art Rooms of Baltimore, Md., 819 South Hill St. New shipment all unpacked and on exhibition at the above address.

BRAZIL

LAMPORT & HOLT LINE

And All Argentine Ports.

Large, fine and Fast Steamers From New York every Alternate Saturday.

17 DAYS TO RIO JANEIRO.

25 DAYS TO BUENOS AYRES.

For rates, etc., apply local ticket Agents, or BUNK & DANIELS, General Agents, 261 Produce Exchange, New York.

Great Reduction in First-Class Rates.

CHICHESTER S PILLS

THE DIAMOND BRAND.

Ladies! Ask your Druggist for Chi-ches-ter's Diamond Brand Pills in Red and Gold metallic boxes, sealed with Blue Ribbon. Take no other. Buy of your Druggist. Ask for CHI-CHES-TER'S DIAMOND BRAND PILLS, for 25 years known as Best, Safest, Always Reliable.

SOLD BY DRUGGISTS EVERYWHERE

TRY THEM

Relieve Pain or Headache

Convince yourself by actual test that all pain yields quickly to Anti-Kamnic Tablets. Stop pains from any cause, excessive brain fag, indigestion, colds, grippe, coryza, overindulgence, neuralgia, rheumatism, etc., and these wonderful pain relievers give quicker appreciable, satisfactory relief than any known remedy.

Ask Your Druggist For

AK TABLETS

Any Quantity at 10c and 25c Package

Woman's Imperial Dairy Co.

421 Consolidated Realty Bldg. Sixth and Hill Sts.

Phones: Home A2130. Sunset Main 7224.

LOS ANGELES, CAL.

Classified Liners.

Classified Rates: The rate for Times Want Ads in The Daily Times is [illegible] per word for each insertion; in the Sunday issue, 10c per word each insertion; minimum charge, 25c; except under following classifications, the rate for which is 2c per word daily; 2½c per word Sunday; minimum charge, 25c daily; 25c Sunday: "Lodges and Meetings," "Personals," "Special Notices," "Church Notices," "Miscellaneous," "Books and Bonds," "Physicians," "Medical," "Detectives," "Substantives," and "Baths and Massage."

Minimum space for classified advertisements ordered for more than one insertion, 25 words.

Sunday real estate advertisements to be sent properly, must be in The Times office before 8 o'clock Saturday night. Other classified "Wants," "To Lets," etc., ordered over counter or by telephone until 8 o'clock Saturday. Ads. received after these hours for each division will be inserted under heading, "Too Late to Classify," at 2½ cents per word.

The Sunday circulation of The Times exceeds 54,000 copies, and more "Wants" are daily printed in its columns than in the other Los Angeles newspapers combined.

Telephone your want advertisements. Ring up "The Times," Main 8200, Home 10291, at any time of day or night and secure prompt and careful attention.

The Times cannot guarantee accuracy or assume responsibility for errors of any kind occurring in telephoned advertisements.

The Times will not be responsible for more than one incorrect insertion of any advertisement ordered for more than one time.

Advertisers should retain receipts given by The Times in payment for "Wants," as mistakes can be rectified without them.

The Times will not accept 'phone or mail orders to discontinue or change "till forbid" advertisements.

SPECIAL NOTICES—

MOTION PICTURE PLOTS WANTED — IF you have ideas for picture plays, co-operate with a successful photo-play author; personal criticism; plots sold on commission. Increase your income and learn the [illegible] profession by joining the PHOTO-PLAY AUTHORS' ASSN., 225-226 Bradbury [illegible]

RECIPES FOR COOKING EVERYTHING in The Times Cook Book No. 4. Now on sale. Price 25c, postage 5c extra.

SUPERFLUOUS HAIR ERADICATED IN 2 minutes without pain. Write for free [illegible] and particulars of Eureka, the wonderful [illegible] that does the work. Private address, MRS. FOSTER, Suite 31, Lock Box 1, Los Angeles, Cal.

SILVERIZED SHEEP FERTILIZER—Best for lawns and flowers. Sold and delivered by GEO. SCHORNICK, 219 N. Main. Main 8207, 61888.

TO LET—FINE LIGHT LOFTS IN TIMES Annex Building; also about 20x100, suitable for light manufacturing, storeroom, etc., or large office. Apply to E. N. MARTIN, Times Office.

DR. EMMA L. HORTON, SPECIALIST IN chronic diseases, has moved offices to 213 W. 6th St., room 614.

SPOONS CLEANED, SATISFACTORY guarantee. LOS ANGELES SANITARY CO., Wilshire 220, 10146.

FOR SALE — APRICOT SHELLS, GOOD SMALL FUEL, $3.50 A TON, DELIVERED. HOME BOTTLE 7. HOME 61228.

OUR SPANISH CHEFS HAVE CONtributed innumerable recipes to The Times Cook Book. Now on sale. Price 25c. Postage 5c extra.

THE TIMES COOK BOOK NO. 4, NOW ON sale, contains two hundred pages of tested recipes. Price 25c, postage 5c extra.

INDEPENDENT! JOIN MY CLASS learning genuine Swedish massage, 450 Dr. Walden, 721 W. 12th st. Tel. 62236; [illegible] 6256.

YOUR ROOF LEAK? Expert, the roofer, repairs and guarantees them. PHONE 10172.

WE REMOVED BOTH FEET IN CENTS per week. Bring this ad. DR. CLARA MOORE, 329½ S. Broadway, Room 30.

FLORISTS AND NURSERIES—

FOR THE LOT WEST OF 3734 W. ADAMS or 10 approximately 200 square yards [illegible] dandy loam, first quality for garden [illegible] purposes. Address MAIN 774.

PERSONAL—Business.

PERSONAL—BEAUTIFUL WAISTS SENT [illegible] to you by parcel post. All the [illegible] styles. Many delightful bargains, [illegible] remarkable, better fit, better material. [illegible] goods fresh and clean, not displayed and [illegible] in counters or damaged in show [illegible] dresser. Write for our richly illustrated catalogue today. We mail it to you [illegible] so constant that he rode most of the way with his hat in his hand. Occasionally, in response to a fervent outburst, he waved his hat good-naturedly and smiled.

THE FAREWELLS.

At the White House Mr. Taft said good-by to President Wilson and went to join Mrs. Taft and Mr. Hilles to leave for Augusta.

The inaugural procession, escorting the Presidential party at a slower pace, began to wind from the Capitol to the White House and back before passing through the streets of honor, until a luncheon being given by President Wilson to the Inaugural Committee was over. At its conclusion President Wilson took his place in the stand before the White House and the procession in review.

The luncheon at the White House threatened to delay the procession some time and the crowds along the streets became restless. When President Wilson learned this he left the affair short and just after 3 o'clock he and Mrs. Wilson went to the reviewing stand and the great procession moved by.

HEAR WILSON'S ADDRESS

INDIANA LEGISLATURE HEARS.

[BY A. P. NIGHT WIRE TO THE TIMES.]

INDIANAPOLIS, March 4.—All branches of the Indiana Legislature assembled in the House chamber this noon today and heard Lieut.-Gov. O'Neill read President Wilson's inaugural address. A telegram of congratulations was then sent to both President Wilson and Vice-President Marshall.

Loeb Quits Public Service.

NEW YORK, March 4.—(By A. P. Night Wire.) The resignation of William Loeb, Jr., collector of the port of New York, has been sent to Washington. A position as vice-president and director of the Guggenheim companies has been created for him.

HILLES SALARY STORY REVIVED

Secretary to ex-President Taft Has Compensation Job with the Fidelity and Casualty Co. of New York.

[BY A. P. NIGHT WIRE TO THE TIMES.]

NEW YORK, March 4.—The report from Washington that Charles D. Hilles, secretary to ex-President Taft, is to receive a salary of $50,000 in the business position which he is about to enter proves to be well founded.

Edmund Dwight, the local general agent of the Employers' Liability Corporation, is a close personal friend of Mr. Hilles, and the arrangement for Mr. Hilles to become associated with Mr. Dwight was made more than two years ago, before Mr. Hilles had ever been considered for the position which he has recently held.

He is to become agent for the company and the position is not a sinecure, as Mr. Dwight stated that the salary named is not justified by the duties

Classified Liners.

[illegible] Classified Rates: The rate for in[illegible] Want Ads. in The Daily Times is [illegible] word for each insertion; in the Sun[illegible] 1½c per word each insertion; [illegible] charge, 25c; except under follow[illegible] classifications, the rate for which is 2c [illegible] word daily; 1½c per word Sunday; [illegible] charge, 25c daily; 35c Sunday; [illegible] Meetings," "Personals," "Special [illegible]" "Church Notices, Miscellaneous," [illegible] and Bonds," "Physicians," "Med[illegible]" "Detectives," "Sanatoriums," and [illegible] and Massage."

[illegible] space for classified advertise[illegible] ordered for more than one insertion, [illegible] words.

[illegible] real estate advertisements, to be [illegible] properly, must be in The Times [illegible] before 8 o'clock Saturday night. [illegible] classified "Wants," "To Lets," etc., [illegible] over counter or by telephone until [illegible] Saturday. Ads. received after clos[illegible] hours for each division will be inserted [illegible] heading, "Too Late to Classify." [illegible] 1½ cents per word.

[illegible] Sunday circulation of The Times ex[illegible] 60,000 copies, and more "liners" are [illegible] printed in its columns than in the [illegible] other Los Angeles newspapers com[illegible].

[illegible] your want advertisements. Ring [illegible] "The Times," Main 8200, Home 10391, [illegible] time of day or night and secure prompt [illegible] careful attention.

[illegible] Times cannot guarantee accuracy or [illegible] responsibility for errors of any [illegible] occurring in telephoned advertisements.

[illegible] Times will not be responsible for [illegible] than one incorrect insertion of any [illegible] ordered for more than one [illegible].

[illegible] should retain receipts given [illegible] The Times in payment for "liners," as [illegible] can be rectified without them.

[illegible] Times will not accept 'phone or [illegible] orders to discontinue or change "till [illegible]" advertisements.

[SPE]CIAL NOTICES—

[illegible] PICTURE PLOTS WANTED — IF [illegible] have ideas for picture plays, co-operate [illegible] a successful photo-play author; personal [illegible] and criticism; not a correspondence [illegible]. Increase your income and learn the [illegible] profession by joining the PHOTO-[PLAY] AUTHORS' ASSN., 222-223 Bradbury [illegible].

[illegible] FOR COOKING EVERYTHING [illegible] The Times Cook Book No. 4. Now on [sale.] Price 25c, postage 5c extra.

[SUPERFL]UOUS HAIR ERADICATED IN 2 [illegible] without pain. Write for free sam[illegible] and particulars of Eureka, the wonderful [illegible] that does the work. Private ad[illegible] MRS. FOSTER, Suite 38, Lock Box [illegible] Los Angeles, Cal.

[illegible] SHEEP FERTILIZER— [illegible] for lawns and flowers. Sold and de[livered] by GEO. SCHORNICK, 118 N. Mott [illegible].

[TO LET]—FINE LIGHT LOFTS IN TIMES [illegible] Building; size about 20x100. Suitable [for] light manufacturing, storeroom, salesroom [illegible] office. Apply to E. N. MARTIN, [illegible].

[illegible] L. HORTON, SPECIALIST IN [illegible] diseases, has moved offices to 313 W. [illegible], room 434.

[illegible] CLEANED, SATISFACTORY [illegible] LOS ANGELES SANITARY [illegible] 5146.

[FOR] SALE — APRICOT SHELLS, GOOD [illegible] FUEL, $2.50 A TON, DELIVERED. [illegible] BOYLE 7, HOME 41138.

[illegible] SPANISH CHEFS HAVE CON[tributed] innumerable recipes to The Times [Cook] Book. Now on sale. Price 25c, [postage] 5c extra.

[illegible] COOK BOOK NO. 4, NOW ON [sale,] contains two hundred pages of tested [recipes.] Price 25c, postage 5c extra.

[INDE]PENDENT! JOIN MY CLASS [illegible] Swedish massage, etc. DR. [illegible] WALDEN, 721 W. 11th st. Tel. 53334; [illegible].

[DOES] YOUR ROOF LEAK? [illegible] the roofer, repairs and guaran[tees.] PHONE 28112.

[illegible] REMOVED BOTH FEET 50 CENTS [illegible]. Bring this ad. DR. CLARA [illegible], 223½ S. Broadway, Room 30.

[illegible] AND NURSERIES—

[illegible] LOT WEST OF 3724 W. ADAMS [illegible] approximately 200 square yards [illegible] loam, first quality for garden [illegible] purposes. Address MAIN 776.

[PERSON]AL—
Business.

[illegible]—BEAUTIFUL WAISTS SENT [illegible] to you by parcel post. All the [illegible]. Many delightful bargains. Bet[illegible], better fit, better material. [illegible] fresh and clean, not displayed and [illegible] at counters or damaged in show [illegible]. Be a modern shopper, a parcel [illegible]. Write for our richly illus[trated] catalogue today. We mail it to you [illegible] GARMENT CO., 789 Mis[illegible], San Francisco, Cal.

[illegible] — PROF. ALTHOUSE, NOTED [illegible] and palmist, 20 years in Los An[geles,] largest and most successful practice [illegible]. Highest grade of work. He [illegible] Frederick Warde, Julia Mar[lowe,] [illegible], Gadski, Calve, Edison, Sousa [and] many others. Dr. Larson writes: "I [illegible] your work the most reliable of any [illegible] the United States." High-class [illegible]. 430½ S. BROADWAY.

[illegible]

MRS. MASSON.

[illegible] palmist of London, Eng., may be [illegible] at 238 S. SPRING ST. (over Owl [illegible]) by those desiring careful, con[illegible] and reliable hand readings from [one of the] foremost palmists of the day. [HIGH-]CLASS PATRONAGE SOLICITED.

[illegible]—"AS A MAN EATETH SO IS [HE."] [illegible] hygienic recipes in The Times [Cook] Book. Now on sale. Price 25c, [postage 5c] extra.

[illegible]—DRUMMERS' SAMPLE SUITS, [illegible] retailed at less than manu[facturers'] cost. Beautiful waist FREE with [illegible]. THE SAMPLE SUIT SHOP, [illegible] st.

[illegible]—TO LET—FINE LIGHT LOFTS [illegible] Annex Building; size about 20x100, [illegible] for light manufacturing, storeroom, [illegible] or large office. Apply to E. N. [MARTIN,] Times Office.

[illegible]—REMOVED, FOUNTAIN OF [illegible] Zealand Herbal Medicine Co., to [illegible] 5th st., between Olive and Grand [illegible] F. E. CHAMBERLAIN, Prop.

[illegible] — DETECTIVES. FOR ABLE, [illegible] detectives, call ATTOR[NEYS' DE]TECTIVE BUREAU, 536-7 San [illegible] Bldg. F6262. Broadway 1642.

[illegible]—AN OLD-ESTABLISHED DOC[TOR,] [illegible] a complete office, wants a regis[tered] [illegible]. Address W, box 281, TIMES [OFFICE.]

[illegible]—THE TIMES COOK BOOK, NO. [4, now on] sale, contains two hundred pages [illegible]. Price 25c, postage 5c extra.

[illegible] MME. ORA, PALMIST, PSY[CHIC,] [illegible] reading in city. 308½ S. [illegible].

[illegible]—PAINTING, TINTING, PAPER [illegible] THOS. H. BEDLOE, 739 Ottawa [illegible] Broadway 6701.

[illegible]—ELECTRIC FACE AND SCALP [illegible], chiropody; first-class treat[ment] [illegible], 589 S. BROADWAY.

[illegible]—MME. JOSEPH OF CHICAGO, [illegible] and psychic, readings 50c. 622 E. [illegible] Griffith ave. car.

[illegible]—THE BOGALENE SANITARY [illegible], demonstrated daily. MRS. [illegible] S. Broadway, office 66.

[illegible] — MRS. TIFFANY, TOILETTE [illegible] formerly of 729 S. Main, now at [illegible], 866 S. Main. Suite 17.

[illegible] J. ROSENBERG, FOR[MERLY] [illegible] Toilet Parlors, is now [illegible] S. HILL ST., suite 6.

[illegible] — DR. STONER HAS RE[MOVED] [illegible] 624 S. BROADWAY.

[illegible]—THE HOUSEWIFE'S [illegible] The Times New Cook [Book] on sale. Price 25c, postage 5c [extra.]

[illegible] NOTICES—
Miscellaneous.

[illegible], 236 N. MYRA AVE.— [illegible] 11 a.m., 3 p.m., 7 p.m.; [illegible] Kingdom healing free to [illegible] SCHLATTER.

EMPLOYMENT
Agencies.

WANTED—
THE PACIFIC
JAPANESE EMPLOYMENT BUREAU,
House Cleaning and Gardening Depts.
445 S. OLIVE ST.
Phones: F1078, Main 1714.

WANTED—SECURITY EMPLOYMENT AGENCY furnishes office, hotel and restaurant help. A2681, Broadway 1782.

WANTED—
Help, Male.

NOTE.—Applicants for positions are advised not to inclose original recommendations in answer to ads. Send duplicates only.

WANTED—HUMMEL BROS. & CO.,
Employment Agents.
Established 1891.
Largest and Best Equipped Office on the Pacific Coast.
Phones: Main 509. Home 10709.
116-118 E. Second st.

WANTED—

A SALESMAN.

Are you a plugger and reliable. Can you keep pounding and make sales regularly. Am tired of hiring erratigeniuses. If you can fill the bill we have the best opening for you in all Los Angeles to sell real estate. Others are making big money. Only one place open. Give full details at once. Must be able to give written credentials. Address D, box 350, TIMES BRANCH OFFICE.

AN INDUSTRIOUS MAN.

Best selling real estate on the market. Agents wanted to work according to our method. Can be done outside of business hours. No experience necessary. Highest commission. Call at our office, 1027 UNION OIL BLDG. FRANK THORNBURG, Sales Manager.

WANTED — ON A FRUIT AND GARDEN ranch in mountains of Shasta county, will give a well recommended man $600 per year, payable $40 a month in cash and $10 a month in milk, fruit and vegetables. Or, for eight or nine months, will give $30 a month in cash and $10 a month in milk, fruit and vegetables. House, wood, water and lights free. Wife could add to income by picking berries, etc. Telephone HOME 72289, between 8 and 10 a.m. for appointment.

WANTED — FOR U. S. ARMY, ABLE-bodied unmarried men between ages of 18 and 35; citizens of United States, of good character and temperate habits, who can speak, read and write the English language. For information apply to RECRUITING OFFICER, Canadian Bldg., 432 S. Main st., Los Angeles, Cal.

WANTED — PRACTICAL ARCHITECT, draughtsman and estimator who has had local experience in preparing plans and specifications for bungalows, flats and apartment-houses. An excellent future for the right man. Give age, experience, reference and salary expected. Address W, box 121, TIMES OFFICE.

WANTED — CAPABLE BOOK-KEEPER, about 50 years old, with full knowledge department store systems and office work. Must have good health. Position permanent. Give references as to character and experience. Address GEN. MGR., box 1339, Fresno, Cal.

WANTED—1 ROAST COOK, COUNTRY; man and wife for club, cook and waiter; 2 waiters for club; 1 captain, 1 second cook, beach; 1 baker's helper, 3 buss boys, 2 dishwashers; 1 night clerk; do typewriting and switchboard. TOURIST EMPLOYMENT AGENCY, 145 S. Spring st., room 210.

WANTED—CAPABLE SELF-SUPPORTING salesman who is a good closer and has the ability to handle salesmen to take charge of stock sales in Los Angeles county for the NATIONAL FINANCE COMPANY, commission basis; references. Apply Wednesday, Merchants' Trust Bldg.

WANTED—RAILWAY MAIL CLERKS FOR California; salary starting about $75; good promotion; exceptional opportunity right now. Entrance examination May . For preliminary coaching see immediately MR. HOFF, 629 Security Bldg. See instruction adv.

WANTED—BUNGALOW DRAFTSMAN, EXpert on details and lettering. Southern California experience absolutely required; no others apply. 411 HENNE BLDG., 122 Third street.

WANTED—TUCKER'S HOTEL, RESTAURant Employment Agency, 211½ West Second st. Cooks, waiters, porters, hotel engineers, hotel mechanics, housemen, buss boys, kitchen men, pot, glass, dishwashers. Call TUCKER'S.

WANTED — NIGHTWATCHMAN FOR barn work; must be familiar with horses, sober and reliable; elderly man preferred; salary $14 per week; state experience and references. Address W, box 309, TIMES OFFICE.

WANTED—FIRST-CLASS ARCHITECTURAL draftsman. Must be thoroughly competent and familiar with California styles. No others need apply. Room 7, 109 E. COLORADO, Pasadena.

WANTED — WE HAVE AN EXCELLENT opening for two men of good appearance who are fluent talkers; liberal commission basis. Apply mornings only, 614 VAN NUYS BLDG.

WANTED—BY A PROMISING CORPORATION, an energetic stock sales manager. One who can make good on commission basis. A fine opening for the right man. Address V, box 270, TIMES OFFICE.

WANTED — FIRST CLASS SOLICITORS for special department of THE TIMES. Fine proposition; liberal commissions paid weekly. See THURNAU, 3rd floor, New Times Bldg.

WANTED — DELIVERY BOYS WITH BICYCLE, PERMANENT WORK. GOOD WORKER CAN MAKE $12 OR BETTER. WE PAY BY THE PACKAGE.
N. B. BLACKSTONE CO.

WANTED—LADIES' TAILOR FOR MEDIum class of work; good operator, steady work all year round. AMERICAN LADIES' TAILORING CO., Santa Barbara, Cal.

WANTED — EXPERIENCED MANUAL training teacher, grammar grade work, salary $1200 year. Do not apply unless competent. CALIFORNIA TEACHERS' BUREAU, 444 I. W. Hellman.

WANTED — BOY WITH WHEEL FOR light delivery work for music store; good pay for dependable boy; fine opportunity for promotion. Call 9 a.m. Wednesday. 416-18 S. BROADWAY.

WANTED — CEMENT PIPE MAKERS, EXPERIENCED TAMPERS AND LAYERS WANTED FOR LONG JOBS. ARTHUR S. BENT CONSTRUCTION CO., 520 CENTRAL BLDG.

WANTED — LADIES' TAILOR, ALSO A bushelman; good pay, steady work; come ready to work. CHICAGO LADIES' TAILOR, 2721 Central ave.

WANTED — YOUNG GERMAN TO LEARN business. Work connected with steam table. References required. Wages fair to start. Call between 1:30 and 3 p.m. Wednesday. 739 S. HILL.

WANTED — ALL-AROUND PAPER HANGer, good man, steady work, wages $3 per day; all piece work. Call ready to work, 7 a.m. 117 N. BROADWAY.

WANTED — FIRST CLASS ADVERTISING solicitor. When answering give phone number. Address E, box 489, TIMES BRANCH OFFICE.

WANTED — FIRST-CLASS MACHINIST; good pay, steady work, must have reference; others need not apply. 675 S. RIO ST. near E. Seventh st.

WANTED — TWO HUSTLING ENERGETIC canvassers familiar with the installment business. Fine complete stock to sell from. C. F. ADAMS CO., 806 E. Seventh st.

WANTED — CLARINET PLAYER FOR PICture show; no matinees. Give experience and salary wanted. Address B, box 337, TIMES BRANCH OFFICE.

WANTED — FIRST-CLASS PRESSER TO operate Hoffman press; steady job and good wages. TABBERT DYE WORKS, 1223 W. Washington st.

WANTED—BOY 17 OR 18 YEARS OF AGE to learn the title business. TITLE GUARANTEE AND TRUST CO., corner Broadway and Franklin.

WANTED — FIRST CLASS LADIES' TAIlor; none but first-class may apply. Come ready for work. ROSENBLUM BROS., 730 S. Broadway, Room 501.

WANTED — OFFICE BOY IN LARGE hardware concern, $6 week with advancement. Apply 506 GARLAND BLDG., 740 S. Broadway.

WANTED — WIDE-AWAKE, ENERGETIC man in leasing department of established real estate firm. Call 709 S. HILL ST., after 4 p.m.

WANTED — EXPERIENCED WASH GOODS SALESMAN. PERMANENT POSITION TO RIGHT ONE.
N. B. BLACKSTONE CO.

WANTED — BOY TO LEARN JEWELRY manufacturing, wages $5 per week to start. Apply CROUCH & CO., 117 W. Sixth.

WANTED—SOLICITOR, JOB AND ADVERtising, steady work. Apply by mail to MESSENGER PUB. CO., Monrovia.

WANTED—
Help, Male.

WANTED—

TO STOCK SALESMEN.

If you are a salesman—if you have been selling "Home Builders," or any kind of stock, bonds or real estate or if you have an acquaintance, city or elsewhere, you can make money with us.

We have something new in the investment line and it's selling. Call or address SALES MANAGER, 909 Van Nuys Bldg.

WANTED—YOUNG MEN.
IMMEDIATELY.

To fit for RAILWAY MAIL SERVICE AND PARCELS POST. Application must be filed at once. Immediate action necessary for thorough preparation. For successful coaching with results or tuition refunded, see immediately MISS WILSON, 604 Citizens' National Bank Bldg. See Ins. Course. Located three years in Walker Bldg. (See Instruction Course ad.)

WANTED—MR. EMPLOYER—

We have from 30 to 40 stenographers and book-keepers; beginners, those moderately experienced and expert; salaries ranging from $7 to $30, who can be sent to you on a moment's notice. Phone us your requirements and that vacancy in your office will be filled satisfactorily without loss of time to you. No fees asked of either party.
REMINGTON TYPEWRITER COMPANY'S F1535. EMPLOYMENT BUREAU. Main 713.

WANTED — BOOK-KEEPER, INSURANCE experience, $125; book-keeper and clerk, lawyer's office, $75; young stenographer and book-keeper, bank experience, $75-$100; young bank book-keeper, $75-$85; ledger clerk, wholesale house, $65; clerical man, electrical experience, $75; book-keeper, plumbing experience, $75; book-keeper, Arizona, $100; architectural draftsman, $100-$175; tracer, $40-$65; two boys, $35; boys with wheel, $35; hotel clerk. MERCANTILE REFERENCE ASS'N., Higgins Bldg.

WANTED — CHEF, CAFE, $32 START. Second cook, hotel, $50 found; pastry bakers, $17-$27 week; kitchen porter, $30; pantryman, $40; pantryman, $10-$12-$35 found; janitors, $50-$60 rooms; baker's helper, $12, no Sunday; inexperienced baker's helper, $9 start; silver man, $9 meals; waiters, club, $40, found, $50; waiters, $10, $12; buss boys, $9; pot and dish washers, $9, $10. Call SMITH'S EMPLOYMENT AGENCY, 505½ S. Main.

WANTED—MEN AND BOYS TO LEARN A good-paying trade. Automobile driving, repairing, electricity, machinist and surveying. We teach what others have failed because we have better facilities. Nothing worth while can be obtained for nothing. See our ad. under "Help Wanted—Learn Trade." NATIONAL SCHOOL OF ENGINEERING, 2110 W. 7th st.

WANTED—
RUSH RUSH
RUSH RUSH RUSH
Several men, fair education, good physique, to fit for railway mail clerks; permanent; good beginning salary; promotion. Applications must be filed immediately. See instruction adv. See MR. HOFF, 629 Security Bldg.

WANTED — STOCK SALESMEN FOR ONE of the best HOME BUILDERS companies, to sell stock. Must best first-class and to such men we will give a nice proposition. This company is backed by well-known men and is clean and well started. Installment payments, commission basis. Inquire or write THE PACIFIC COMMISSION CO., 413 Story Bldg., L. A.

WANTED—SEVERAL MEN.
Under 35, to coach for GOVERNMENT RAILWAY MAIL CLERKS. Starting salary $900; straight promotion to $1800. Many appointments will be made from next examination. For success immediate action on your preparation is necessary. See instruction adv. See MR. HOFF, 629 Security Bldg.

WANTED—POSITIONS OPEN FOR EVERY kind of first-class office men, including stenographers, accountants, clerical men, bank men, etc. We want good applicants who are here to locate. Unless you mean business don't apply; no fee until paid. MERCANTILE REFERENCE ASS'N., Higgins Bldg.

WANTED — FOR PERMANENT POSITION man who excels as a solicitor, former pacesetter in newspaper subscription, magazine subscription, insurance or premium soliciting preferred; new proposition; requirements, good address and references. Ask for "PACKARD," Circulation Department, Times Building. Call before 9 a.m. or after 4 p.m.

WANTED—MEN, WE WILL TEACH YOU a trade for your work, only few months required, automobiles, electricity, plumbing, bricklaying, six years' experience; over 1400 workmen and $100,000 contract jobs; see ad. in "Learn Trades." UNITED CONTRACTING CO., offices 658 Pacific Electric Bldg. Shops 234 Aliso st.

WANTED — AT ONCE, FIFTY MEN AND strong boys to learn automobile driving, repairing and overhauling; an excellent opportunity to get a complete course of instruction in a first-class establishment; small amount of money required. See our ad. under "Help Wanted—Learn Trades." Call at garage, 836 S. BROADWAY. Ask for instruction department.

WANTED—

Men who can sell the shares of one of the old-established, successful home building companies; shares pay dividends of 14 per cent. annually.

212 UNION OIL BLDG.

WANTED — MEN, 18 TO 35 YEARS OLD, magazines and newspaper men experience, something new in the magazine line, $5 to $10 per day. Money paid each night. Call and let us show you. No cancellation or N.G. Every order counts. Call before 9 and after 12. 510 SAN FERNANDO BLDG.

WANTED—YOUNG MAN TO TAKE CHARGE of large installment assets. Must be able to dictate dunning letters, be a judge of good and bad accounts, and be able to take full charge. Must know streets and surrounding town. A-1 references required. Salary $18 per week to start. Address E, box 592, TIMES BRANCH OFFICE.

WANTED—
Attention insurance men, unique insurance proposition; fine commissions to reliable men. See "PACKARD," Circulation Department, Times Building, before 9 a.m., or after 4 p.m.

WANTED—STOCK SALESMEN INVEStigate. Our company can offer you a high-class proposition which will pay you exceptionally well.
HENRY C. MOORE,
316 Trust and Savings Bldg.

WANTED—GOOD STOCK SALESMEN WHO can tell the truth convincingly, good commissions paid to right men; stock pays 12 per cent. and has good talking points. Call at once. Room 307 TITLE INSURANCE BLDG., 5th and Spring sts.

WANTED—
Salesmen capable of interesting and closing all classes at their homes. Splendid remuneration, permanent employment. R. S. PACKARD, Third Floor, "Rear" New Times Bldg. Call before 9 a.m. or after 3:30 p.m.

WANTED — GOOD PRINTER AS WORKing foreman in small shop; union. Prefer man with experience on railroad work, flyers and window cards. Steady job and good pay to competent man. Address T, box 10, TIMES OFFICE.

WANTED—
Good man to handle exchanges for established realty company; good proposition; references required; machine furnished. Address D, box 579, TIMES BRANCH OFFICE.

WANTED — EXPERIENCED YOUNG MAN bank book-keeper, salary $60, splendid opportunity.
Young man railroad stenographer and accountant, salary $65. Apply EDUCATIONAL EXPERT CO., 301 Fay Bldg.

WANTED—YOUNG MEN OF GOOD APpearance to register for moving-picture work. GARRICK DRAMATIC EXCHANGE, 310-311 Mason Operahouse Bldg.

WANTED—WOULD LIKE TO MEET A brother Elk who is a city licensed engineer. Address E, box 476, TIMES BRANCH OFFICE.

WANTED—BARBER, YOUNG MAN WILLing to start on commission; eastern man preferred. Give phone. Address E, box 492, TIMES BRANCH OFFICE.

WANTED — BRIGHT BOY ABOUT 17 TO usher in the afternoons and evenings. Apply at stage entrance, EMPRESS THEATER at 1:30.

WANTED—CARPENTERS, PLUMBERS AND plasterers to figure on bungalow. BRADLEY BUNGALOW CO., Bryson Bldg.

WANTED — 10 OR 15 MEN TO CUT WOOD, $2 per cord. About 300 cords. 1635 NORTH MAIN. Phone East 2186.

WANTED—FIRST-CLASS STRUCTURAL DEtailer, familiar with office and mill building work. Apply at LLEWELLYN IRON WORKS.

WANTED — AN OFFICE BOY WITH wheel. Call Wednesday morning ready for work. 28 CANADIAN BLDG., 432 S. Main.

WANTED — YOUNG MAN AS GENERAL helper in dye works. O. W. THOMAS CO., dry cleaners and dyers. 2608 S. Main.

WANTED—JUNIOR TYPEWRITER SALESman. Apply 10 o'clock Thursday morning. ROYAL TYPEWRITER CO., 327 W. Second.

WANTED — MAN WITH EXPERIENCE IN cleaning and pressing men's clothes. 804 BEACON ST., San Pedro, Cal.

WANTED—SWEDISH AND GERMAN EMployment Bureau, 101½ S. Broadway. Phone 12839; MAIN 1095.

WANTED — GOOD STRONG BOY ABOUT 17 years old to work in factory. Apply 610 E. 25TH PLACE.

WANTED—GOOD BELL HOP; GIVE AGE, references and phone number. Address W, box 304, TIMES OFFICE.

WANTED — LADIES' TAILOR WANTS first-class coatmaker. J. TILANDY, 162 OAKLAND, Pasadena.

WANTED—
Help, Male.

WANTED—SALESMEN IN ANY TERRITORY in California, Nevada or Arizona, to handle a quick selling article used in every business as a substitute for rubber bands. A diligent person can quickly establish a permanent business with a good income. See MR. BENT, 219 Union League Bldg., between 8:30 and 10 a.m.

WANTED — MAN TO MAKE NOISE EFfects for motion pictures. You must be quick and have plenty ingenuity to devise any noise that pictures require. A trap drummer might fill the bill. Apply after 10 a.m. TALLY'S BROADWAY THEATER, 833 S. Broadway.

WANTED — BRIGHT, ENERGETIC YOUNG man to handle real estate exchanges. Must be acquainted with city and capable of closing deals. Plenty of prospects and liberal proposition to live wire. See MASON or KLYER, 307 Union Oil Bldg.

WANTED—EXPERIENCED APIARIST AND queen breeder. Man who can make good in rearing queens in large quantities; good salary. SPENCER APIARIES CO., Nordhoff, Cal.

WANTED—PIANO PLAYER FOR PICTURE show, no matinees; must be experienced in orchestra work. Give experience and salary wanted. Address B, box 330, TIMES BRANCH OFFICE.

WANTED—STENOGRAPHER, MALE, EXperienced in bank book-keeping, $100, Arizona; give experience, personal description and phone number. Address V, box 65, TIMES OFFICE.

WANTED—LIVE MAN EMPLOYED IN factory or department store can make good money without interfering with occupation. See MR. EVANS, 420 South Spring.

WANTED — FIRST-CLASS CUTTER FOR Merchant tailoring. State experience. Prefer man who can make investment of $400 or $500. Address W, box 190, TIMES OFFICE.

WANTED—EXPERIENCED GROCERY AND fruit man willing to work. Apply to JOHN SHEPEK, 530 W. Sixth.

WANTED—PRINTING SOLICITOR. STATE salary and experience. Address W, box 162, TIMES OFFICE.

WANTED — BOY BETWEEN 15 AND 18 years to learn automobile accessory business. Apply 535 W. PICO.

WANTED — 2 HOUSEMEN, 2 DISH WASHers, 3 buss boys and other help. 452½ S. BROADWAY, Room 31.

WANTED — BRIGHT YOUNG MAN OF good habits to learn the shoe business. Apply 214 S. BROADWAY.

WANTED — EXPERIENCED DELICATESsen clerk who can wait on tables. Call at 220 W. 4TH ST.

WANTED — YOUNG MAN, 2-3 JOB COMpositor. HASKELL PRINTING CO., 446 S. Los Angeles st.

WANTED — YOUNG EXPERIENCED FURnishing goods salesman. Permanent position. Apply 426 S. MAIN.

WANTED — BOY WITH WHEEL, SOME experience in printing office preferred. 254 S. BROADWAY, Room 28.

WANTED — FIRST CLASS LADIES' TAIlor. A. ALLEGRETTI, 640 S. Broadway, 9th floor.

WANTED—BOY WITH WHEEL FOR DElivery. Apply E. W. REYNOLDS CO., 342 South Broadway.

WANTED—BOY WITH WHEEL FOR CITY delivery. Apply 4th floor, 640 S. BROADWAY.

WANTED—2 CANDY SOLICITORS; WORK on commission; at once. 222 E. PICO. Call between 8 and 9.

WANTED — RANCH HANDS, $30, BOARD and furnished room. STOKELY'S EMPLOYMENT OFFICE, 120 N. Main st.

WANTED—A FIRST-CLASS PRESSER FOR ladies' suits. Call at once. 237 S. BROADWAY.

WANTED—AT UNION SQUARE GARAGE, an experienced washer; also German boy to assist around garage. 25TH AND GRAND.

WANTED—AN EXPERIENCED COMMANDant for a military school. College man. 53047.

WANTED — BOY AT GROCERY. KELLY BROS., 20th and Normandie.

WANTED — FIRST CLASS LADIES' TAIlor. JOSEPH GREEN, 720 S. Broadway.

WANTED — PAINTER FOR GENERAL house painting. 1431 VERMONT AVE.

WANTED — PAPER HANGERS. 707 W. 6TH ST.

WANTED — FIRST-CLASS BUSHELMAN; steady work. 27 PINE, Long Beach, Cal.

WANTED—
Help, Male and Female.
(Investment Required.)

WANTED—IDEAS: ASK FOR NEEDED INventions and persons' addresses who want to buy patents; prizes offered. "Money in Patents." Valuable books free. RANDOLPH & CO., Patent Attorneys, Washington, D. C.

WANTED—YOUNG MAN, BUSINESS ABILity, to take one-fourth interest in an established real estate and investment company. Investment of $500 required; a hustler needed and not money; references required. See MARKIN, 2 to 5, 510 Citizens National Bank Bldg.

WANTED—MAN WITH $500 TO COLLECT and deliver and have interest in business, wages $15 to $20 weekly. Money refunded if unsatisfactory. 520 CALIFORNIA BLDG.

WANTED—ENERGETIC MAN WHO CAN invest $50 to $100 to manage branch office at San Diego. See COOK, 312 Hibernian Bldg.

WANTED—PARTNER IN NURSERY BUSIness. Address Box 65, TIMES OFFICE, Pasadena.

WANTED—
Help, Female.

WANTED—YOUNG LADY (GOOD EDUCAtion,) take teacher's course shorthand, typewriting, book-keeping; "on expense." NATIONAL BUSINESS COLLEGE, 601 Chamber of Commerce.

WANTED — WE HAVE AN EXCELLENT opening for two ladies of good appearance, who are fluent talkers. Liberal commission basis. Apply mornings only, 614 VAN NUYS BLDG.

WANTED — FIRST-CLASS COOK FOR INstitution with best family cooking. References absolutely required. Wages $55 to right woman. Apply between 2 and 4 p.m. 865 W. 23RD ST.

WANTED—LADIES TO MAKE OUR NEW patent novelties for wholesale trade in spare time at home. Call 408 GERMAIN BLDG., 224 South Spring. (See Instruction Course adv.)

WANTED—A YOUNG LADY OR MIDDLE-aged woman, help take care of house and two children, good wages, fine home. Call 1953 CHEREMOYA AVE., Hollywood. Take Franklyn avenue car.

WANTED — SALESWOMAN FOR OUR handkerchief department. Only thoroughly experienced persons in this special line need apply, between 9 and 10:30. VILLE DE PARIS.

WANTED—LIGHT, NEAT GIRL WITH some knowledge of typewriting, for real estate and business chance office, salary $6 weekly. Address W, box 170, TIMES OFFICE. Give phone.

WANTED—PIANO PLAYER FOR PICTURE show; no matinees; must be experienced in orchestra work; give experienc and salary wanted. Address B, box 332, TIMES BRANCH OFFICE.

WANTED—GIRL OR WOMAN FOR GENeral housework and cooking, two in family. Easy, permanent position; reference required. No floaters wanted. 845 GRAMERCY PLACE or HOME PHONE 568322.

WANTED — FOUR LADIES WHO ARE well acquainted to sell stock in high-class company, on commission, which will pay big returns. Address E, box 583, TIMES BRANCH OFFICE.

WANTED—YOUNG WOMEN OF GOOD APpearance to register for moving picture work. GARRICK DRAMATIC EXCHANGE, 310-311 Mason Operahouse Bldg.

WANTED—GOOD YOUNG GIRL FOR COOKing and general housework, wages $25 to $30. Must give good references. 435 PARK VIEW AVE. Westlake Park. 51708.

WANTED—YOUNG LADY STENOGRAPHER; address in own handwriting, giving reference, stating experience and salary expected. A. C. BIDWELL, Lankershim Hotel.

WANTED—ELDERLY LADY FOR LIGHT housework in family of 3; good home and small recompense; permanent for right party. Address W. RODERUS, 236 S. Main st.

WANTED—STENOGRAPHER BY WELL ESTablished real estate company. Must be willing to start at small salary and work up. Good future. Call 307 UNION OIL BLDG.

WANTED — EXPERIENCED WOMAN FOR house work and assist in care of infant, few weeks, wages $6. Call 304 MASON BLDG., 4th and Broadway.

WANTED—A YOUNG GIRL WHO CAN SEW good by hand, to learn cap finishing trade; good pay while learning and steady work. 209½ E. 5TH ST.

WANTED — 2 BRIGHT GIRLS OF NEAT appearance, can make $5 a day on an easy proposition. Apply between 1:30 and 3. Room 826 SECURITY BLDG.

WANTED—GIRL TO CARE FOR CHILD AND assist with housework. Nice home, good wages. Apply 851 WILTON PLACE. Phone West 2978.

WANTED — EXPERIENCED WOMAN TO travel and teach knitting and crocheting with wools. Address BOX 73, Times Office, Pasadena.

WANTED—SALESWOMAN FOR OUR BUTton department. Only thoroughly experienced persons need apply, between 9 and 10:30. VILLE DE PARIS.

WANTED—MAID FOR GENERAL HOUSEwork, three in family. Apply 676 HARVARD BLVD.

WANTED—
Help, Female.

NOTE.—Applicants for positions are advised not to inclose original recommendations in answer to ads. Send duplicates only.

WANTED—ENGLISH GOVERNESS, $40-$45, country; cook, Swedish preferred, Pasadena, $50; cook, country home, $45, employer in office this morning; another, city, $50; cook, South Pasadena, $40; second maid, Hollywood, $30; another, city, $35; second maid, school, $30; kitchen helper, school, $25; 2 nurse girls, $25 and $30; housegirl, Puente, $35; another, San Gabriel, as one of family, $25; housegirl for 2, city, nice place, $35; another, for three adults, city, $35; housegirl for 3, no heavy work, city references, $40; several other nice places, $35; many at $30 and $25; man and wife, cook and gardener, country home, $80; another, $75, employers in office today.
MRS. PATTEN'S EMPLOYMENT OFFICE,
218 So. Broadway.

WANTED — CASHIER, R. R. COMPANY, free fare, $30, etc.; checker, country cafeteria, $8 a week; experienced delicatessen clerk, $9 a week and meals to start; cook, country cafeteria, $18 a week; cook, small boarding house, $40, etc.; cook, institution, (children) $35, etc.; cook for two to four men, mining camp, $30, etc., employer here this a.m.; waitresses, Arizona, $30, etc.; waitresses, city and country hotels, $25, etc. and $30, etc.; waitress, cafe, beach, $7 a week and room and laundry; waitress, institution, $30, etc.; housegirls, $25 etc., to $40, etc.
HUMMEL BROS. & CO.,
116 E. Second st.

WANTED—TELEPHONE OPERATORS, PERmanent positions for young women and girls. Salaries from $1.10 to $3 per day. Extra pay for evening and night work. Salaries paid while learning. Employment office open week days, 8:30 a.m. to 5:30 p.m., Saturday 8:30 a.m. to 12:30 p.m.
PACIFIC TELEPHONE & TELEGRAPH CO.,
Sixth Floor, Eshman Bldg.,
321 W. Seventh st., bet. Broadway and Hill.
Telephone number, Main 6.

WANTED—MR. EMPLOYER—

The best stenographers in Los Angeles register with the Remington Typewriter Company's Employment Bureau because they know we make no charge for our services. This courtesy is fully appreciated by the stenographer, and if you will phone us your requirements we will understand that you also appreciate the effort we make to serve you quickly and efficiently.
REMINGTON TYPEWRITER COMPANY'S F1535. EMPLOYMENT BUREAU. Main 713.

WANTED—GOVERNESS FOR ONE CHILD, $35; infant's nurse, $35; child's nurse, country, $35; family cook, country, $40; general housegirl, no laundry, city, $45; another, three adults, country, $40; employer here; another, two in family, city, $35; other housework places, $30 to $40; cook's helper, club, $30; boarding house waitress, $35.
HENDERSON EMPLOYMENT AGENCY,
455 S. Broadway.

WANTED—SALESWOMAN FOR OUR MILlinery department. Only persons thoroughly experienced in this special line and those who have had experience in selling hats in a millinery department of a dry goods store need apply, between 9 and 10:30. VILLE DE PARIS, 317-325 S. Broadway.

WANTED — WOMEN WHO CAN SELL the shares of one of the old established, successful home building companies; shares pay dividends of 14 per cent. annually.
212 UNION OIL BLDG.

WANTED—TWO LADIES, INTELLIGENT, good appearance, to call on business people and place on trial the typewriter speed key. Absolutely a self seller, endorsed by the largest firms in the world. This will prove remunerative and pleasant employment to the right party. 4 p.m. daily. 506 GRANT BLDG.

WANTED — 1 MEAT CARVER, WOMAN cook and man waiter, for club; four restaurant waitresses, 3 hotel waitresses, 2 chambermaids, beach, $35; 2 chambermaids, $35, room out.
TOURIST EMPLOYMENT AGENCY,
145 S. Spring st. Room 210.

WANTED—HOUSEGIRL, GOOD COOK, $50 month, nurse girl, $35 month; mill work, school, $30 month; chambermaids, $30 month. Many good housework places, $30 to $45 month. Call early. SWEDISH & GERMAN EMPLOYMENT BUREAU, 101½ S. Broadway.

WANTED — SALESWOMAN FOR WASH GOODS DEPARTMENT. MUST BE EXPERIENCED AND FAMILIAR WITH THE HIGHEST CLASS WASHABLE DRESS FABRICS.
N. B. BLACKSTONE CO.

WANTED — EXPERIENCED DRESSMAKers on dresses, growns and waists; experienced only need apply. Also an expert fitter and draper on dresses, growns and waists. Good pay to right party. 313 W. 3rd, COLUMBIA TRUST BLDG.

WANTED—LADIES TO MAKE OVER PILlow tops and fancy work in spare time at home, good pay for neat workers. Call WOMAN'S NATIONAL ART EXCHANGE, 408 Germain Bldg., 224 S. Spring. (See Instruction Course adv.)

WANTED — DINING-ROOM GIRL, NEAR city, $25, found; waitress, beach, $7, found; servers, $7; carvers, $8; 4 days; second cook, $10, no Sunday; telephone girl, $30, found; house girls, all kinds. Call SMITH'S AGENCY, 505½ S. Main.

WANTED—

Shirt operators on power machines, very best of wages and steady work; beginners taught and paid while learning. P. A. NEWMARK & CO., 398 S. Los Angeles st.

WANTED—AN ATTRACTIVE YOUNG LADY between the ages of 17 and 22 (none other need apply) for cashier in store. Wages $9. Position permanent. Call F1267; Main 3847. Not an employment agency.

WANTED—YOUNG LADY, EXPERIENCED stenographer, for large auto tire company. Salary $50 with advancement. See MISS MILLER, 506 Garland Bldg., 740 S. Broadway.

WANTED — ENGLISH OR FRENCH COOK, $40, $45; nurse to assist and care of children; second girl; masseuse and other good places. STOKELY'S EMPLOYMENT OFFICE, 120 N. Main.

WANTED — RELIABLE GIRL OR WOMAN to take care of baby 13 months old. Room and board; wages $15 per month. 1523 W. 48TH ST. Vermont 2425.

WANTED — A WOMAN OR SCHOOL GIRL to assist with light housework in exchange for room and board and small wages. PHONE 56382.

WANTED — GIRL FOR HOUSEKEEPING, plain cooking, 3 in family; a good home; wages $20. Apply 1010 LAKE ST. W. 11th st. car.

WANTED — 5 ARM WAITRESSES, DINING room girl out of city, 3 women for housework in families; other good help. 452½ S. BROADWAY, Room 31.

WANTED — SUIT MODEL FOR WINDOW work evenings only during Fashion Show. Size 34 or 36. Call 9 to 10 today, Room 218, MERCHANTS' TRUST BLDG. Main 4286.

WANTED — RESPONSIBLE WOMAN TO do housework and cooking in good family; no washing. Inquire 220 W. VERNON AVE., Wednesday.

WANTED—4 WELL-DRESSED WOMEN TO introduce new proposition to mothers. Call after 10 a.m., good pay. 700 W. P. JEFFRIES BLDG., 117 Winston st.

WANTED — CALL STOKELY'S EMPLOYment office for all kinds of female help. F1960. BROADWAY 4051.

WANTED—ATTRACTIVE LADY FOR WINdow work; experience unnecessary. ROBERTSON, 9 Pine st., Long Beach.

WANTED — GIRL FOR COOKING AND downstairs work; wages $30 per month; 5 adults. PHONE 568451.

WANTED — FIRST CLASS SKIRT MAKER and finisher. BARRON & CO., 424 South Broadway, Room 301.

WANTED — EXPERIENCED SHIRT FINisher. DIAMOND LAUNDRY CO., 241 E. 5TH ST.

WANTED — EXPERIENCED HAND WASHer. DIAMOND LAUNDRY CO., 241 E. 5th st.

WANTED—EXPERIENCED CANDY PACKer. Apply at L. J. CHRISTOPHER CO., 21st and Los Angeles.

WANTED — GIRL TO DO GENERAL housework in family of 2, $20 month. Call 2123 CAMBRIDGE ST.

WANTED—MIDDLE AGED WOMAN ABLE to do light housework, $2 per week. Phone BROADWAY 6580.

WANTED — A HOUSEKEEPER FOR 2 small children. Apply ABRAMOVITZ, 640 S. Broadway, 2nd floor.

WANTED — GIRL FOR GENERAL HOUSE work; must be good cook and competent, good wages. Phone before 9 a.m. 25549.

WANTED—GIRL FOR LAUNDRY OFFICE; also plain ironers. Apply at once. CARLSON HAND LAUNDRY, 710 W. 3rd st.

WANTED — YOUNG GIRL, 16 YEARS OF age, for a responsible position in a business house. Address W, box 253, TIMES OFFICE.

WANTED — YOUNG LADY TO ANSWER phone calls in plumbing and electrical shop. 430 S. BROADWAY, Room 421.

WANTED — MIDDLE AGED WOMAN FOR general house work, steady position, good salary. Apply 1402 REID ST.

WANTED—COMPETENT GIRL FOR NURSing and upstairs work, city references required. Wages $30. 53253.

WANTED—YOUNG GIRL TO ASSIST IN light house work in small family, good home and salary. 1342 S. ALVARADO.

WANTED—BY DRESSMAKER; WAIST FINisher and skirt finisher. Apply 745 S. UNION.

WANTED—
Help, Female.

WANTED—TUCKER'S
EMPLOYMENT AGENCY,
211½ W. Second st.
Cafe checker, $10 week.
Cafeteria checker, $8 week.
Cook, hotel, country, $50.
Cook, six people, oil fields, $40.
waitress, oil fields, $30, fd.
Waitress beach, $30, fd.
Waitresses, hotels and restaurants, city, beaches and country.
Chambermaids, $8; linen woman, $35.
Woman, bake cookies, $8.
Cafeteria girls, $7.
General house girls, $30 to $40.
Call TUCKER'S.

WANTED—EXPERIENCED GIRL FOR GENeral house work, small family; must be good cook. 545 OXFORD AVE. Phone 56134; Sunset Wilshire 697.

WANTED — HUNGARIAN WOMAN COOK, only good one need apply. References. 618 S. BROADWAY.

WANTED—GIRL TO FEED JORDAN PRESS. HASKELL PRINTING CO., 446 S. Los Angeles st.

WANTED—PIANO TEACHER, CAPABLE OF handling class of 20 pupils. Call before 10 a.m. 227 W. 49TH ST.

WANTED — FIRST-CLASS MILLINERY saleslady. HOFFMAN'S MILLINERY, 425 S. Broadway.

WANTED — DRESSMAKER WANTS WOMan experienced in shop work. 211 COULTER BLDG.

WANTED—MILLINERY SALESLADY. APply at GEEL'S MILLINERY, 230 S. Broadway.

WANTED—GIRL TO ASSIST IN GENERAL house work. Phone WEST 2207 or HOME 21002.

WANTED—YOUNG WOMEN TO ENTER THE training school for nurses. Apply at CROCKER ST. HOSPITAL, 418 Crocker st., city.

WANTED—WHITE GIRL FOR GENERAL house work. 401 ST. ANDREW'S PLACE. Wilshire 606.

WANTED—A GIRL FOR GENERAL HOUSE work, small family. 1611 SO. FLOWER.

WANTED—LADY OFFICE KEEPER, AGE between 30 to 40; $30 a month. Call in the morning. 325 E. SECOND ST.

WANTED—WAITRESSES, STEADY WORK. Apply at once. HOTEL ROSSLYN, 443 S. Main.

WANTED—DRESSMAKER WANTS APprentice; paid while learning. 2126½ WEST PICO.

WANTED—EXPERIENCED MARKER AND distributors at AMERICAN LAUNDRY CO., cor. 11th and Los Angeles.

WANTED—YOUNG SALESLADY, EXPERIenced in curio business, to work in curio store. 219 W. FOURTH ST.

WANTED—COMPETENT COOK FOR PRIvate family, country, $40. 509 GERMAIN BLDG.

WANTED—EXPERIENCED SECOND GIRL. Call today and Wednesday forenoon, 2306 S. FIGUEROA.

WANTED—EXPERIENCED FANCY COAT maker. Apply 412 HAMBURGER BLDG.

WANTED—GOOD GIRL FOR GENERAL housework, adults. 926 SOUTH OLIVE.

WANTED—MAID FOR GENERAL HOUSE work in small family. TELEPHONE 568129.

WANTED —A GIRL FOR GENERAL housework. Phone F8230.

WANTED—NEAT-APPEARING STENOGrapher. Appy 206 S. BROADWAY.

WANTED — GOOD COOK FOR A CHILdrens' home. Apply 1511 W. 23RD ST.

WANTED—MILLINERY MAKERS. MILLER'S MILLINERY, 745 S. Broadway.

WANTED—
Help, Male and Female.

WANTED — VOCALIST FOR MOVING PICture show, one able to play piano preferred. Address with full particulars to COSY THEATER, Santa Ana.

WANTED—
Help, Male and Female.
(Instruction Courses.)

WANTED—YOUNG MEN, DO YOU KNOW that moving picture camera men command salaries ranging from $35 to $150 a week? There are more than one thousand people employed in the moving picture industry in and near Los Angeles; camera men are scarce. The Motion Picture Camera School teaches every branch of motion picture photography. If interested call or write the GARRICK DRAMATIC EXCHANGE, rooms 310-311 Mason Operahouse Bldg.

TODAY, YOU MUST BUILD THE FOUNdation for the prosperous life of tomorrow. You cannot build a house unless you lay the FOUNDATION.
PREPARE RIGHT AND GET PLACED RIGHT!
PACIFIC COAST COMMERCIAL COLLEGE, 631 Central avenue.

WANTED—AT ONCE, 10 MEN TO LEARN to operate motion picture machines; we give you practical knowledge, placing you in operating room of theater; small amount of money required, pay balance when you are working. WESTERN VAUDEVILLE PRODUCING EXCHANGE, 404 Majestic Theater.

WANTED — FREE, "IN THE SQUARE Deal School," one three-months' shorthand course allowed to each family during this month. For particulars see Instruction Department, PACIFIC COAST COMMERCIAL COLLEGE, 631 Central ave. Main 8351. A4272.

WANTED—YOUNG MEN TO LEARN SHOW-card writing; big demand for good workman; evening classes; reasonable rate. SYSTEM SCHOOL OF LETTERING, top floor, 751 S. Broadway.

WANTED — RAGTIME PIANO PLAYING taught in 20 lessons. Write for free book. CHRISTENSEN SCHOOL OF POPULAR MUSIC, 21 Walker Bldg. Main 2176, F5793.

WANTED — SEVERAL YOUNG MEN AT once to take action for May 3 examination for railway clerks. See MR. WILSON for coaching and results. 604 Citizens' National Bank Bldg.

WANTED—LEARN THEORY TYPEWRITing, shorthand, dictaphone, "one week," one dollar (special.) HARTMAN COLLEGE, 511 Chamber of Commerce.

WANTED—MAKE MONEY WRITING SHORT stories, or for papers; big pay. Free booklet tells how. UNITED PRESS SYNDICATE, San Francisco.

WANTED — PICTURE PLAY WRITERS; big pay; we'll teach you; free information. PICTURE PLAY ASSOCIATION, D.11, San Francisco.

WANTED—PARCEL POST JOBS OPEN. Write for list. FRANKLIN INSTITUTE, Dept. 12-B, Rochester, N. Y.

WANTED—TWO GIRLS TO WORK IN BARber shop; experience not necessary. 125 E. SECOND ST.

WANTED — LADIES TO DO DECORATIVE work at home. Call 408 GERMAIN BLDG.

WANTED—TWO LADIES, IMMEDIATELY. CORENSON HAIR COMPANY, 619½ South Broadway.

WANTED—
Help, Male and Female.
(To Learn Trades.)

WANTED—NATIONAL SCHOOL OF ENGINEERING, 2110 W. 7th. Established 1905. The only practical school in Southern California. The largest, most equipped of its kind. We teach driving, repairing and overhauling of all makes of automobiles; students are taught to manufacture and build all machine parts under personal supervision of expert mechanics; our course in electricity is both theoretical and practical, consisting of house wiring, motor, armature, field wiring, etc.; also complete course of surveying. Value must be paid for; instruction received free is not valuable; we teach what other schools have failed to do; their failure raises our standard. Positions furnished to graduates. Also places to work for room and board after school hours. Inspection of shops and interview with students invited. Catalogue free.

WANTED—LEARN TO BE AN AUTOMObile driver and make good money and a pleasant occupation; we have up-to-date cars and the best equipped garage and machine shop in the city; we give you a practical course in driving and the care of a car. We guarantee to teach you to drive in three weeks. Tuition for full course, $25; we assist you to obtain a position. POWERS & BURKS, 7th Street School of Automobiling, 1334 West 7th. Phone or call Master Mechanic of School Dept. 53208.

WANTED — AMBITIOUS WORKMEN. WE will take on ten new men this month to learn automobiles, electrical or plumbing trades; must be strong and healthy, only few months required, and your work pays expense; we have no competition; ours is actual contract work, not school toys; 300 students last year; do not remain in the hard-working class, learn a trade in few months' time. UNITED TRADE SCHOOL CONTRACTING CO., 658 Pacific Electric Bldg.

WANTED—SALESMEN—
Agents, Solicitors.

WANTED—
FIRST-CLASS STOCK SOLICITORS.
We want some A-1 stock salesmen who can meet people of standing. We will pay 40 per cent. of sales to those who can produce references and don't need meal tickets. This stock is selling at par and will pay the dividends from start. Manufacturing. Address W, box 222, TIMES OFFICE.

WANTED—STOCK SALESMEN THAT WANT to connect with a new, first-class enterprise and sell stock on a commission basis that is saleable to any one, will do well to see us at once, as we only want a limited number of strictly first-class men; no others need apply. Address E, box 491, TIMES BRANCH OFFICE.

WANTED—SALESMEN—
Agents, Solicitors.

WANTED — AGENTS, SEND 10 CENTS IN stamps for sample of a full hollow-ground, genuine imported, very fine German razor; money-back guarantee. MILWAUKEE SPECIALTY CO., 985 Oakland ave., Milwaukee, Wis.

WANTED—AGENTS TO SELL THE BEST labor saving device on the market, every business man can use it; quick sellers and good commissions paid. Territory reserved if required. W. F. JONS, 1948 Oak st.

WANTED — 20 GOOD STOCK SELLING agents; salary to right parties who make good. A quick seller. 714 SAN FERNANDO BLDG.

WANTED—MEN WITH RIG TO INTROduce and sell eighty-five extracts, spices, medicines, etc., big money. Wilson made $90 weekly. We mean business. Box 774, Dept. 115, CEDAR RAPIDS, IOWA.

WANTED — SALESMAN ON A LIVE REAL estate proposition in Los Angeles. Will guarantee results to competent man. 436 H. W. HELLMAN BLDG.

WANTED — WILSHIRE DISTRICT SALESman for our tract and Title Insurance Bldg. office. THE McCARTHY CO., 300 Title Insurance Bldg.

WANTED — AGENTS, FEMALE AND male, on good proposition! 630 N. MAIN ST.

WANTED—
Situations, Male.

WANTED—YOUNG MAN WITH GOOD EDUcation, understands several languages, wants to learn wholesale, brokerage or any other business, where hard work will bring advancement. Willing to start at bottom. Best of references. Address E, box 586, TIMES BRANCH OFFICE.

WANTED—YOUNG MAN, 25, THOROUGH stenographer and assistant book-keeper, wishes position in Arizona or New Mexico, with idea of working into the business. Mercantile experience. Excellent health; splendid references. Address C. M., 406 Douglas Bldg., Los Angeles.

WANTED—SITUATION BY MAN OF ABILity, best of bank references, years of experience in the leading hotels and clubs, can and will take any position open to start with. Also understand the liquor business and am first-class barkeeper. H. H. CLINE, Venice, Cal.

WANTED—COMPETENT, SOBER AND REliable man wants position with private family, thoroughly understands the care and driving of automobile, garden, flowers and lawn, etc. Best references. Address W, box 302, TIMES OFFICE.

WANTED—BY GARDENER WHO KNOWS his business, experienced in laying out grounds, building ornamental fences, rock gardens, pergolas, etc. First-class California references. Address W, box 284, TIMES OFFICE.

WANTED—A REFINED YOUNG MAN, 24, well educated, highest references, will accompany invalid or elderly gentleman to the Atlantic Coast or will give any other service in exchange for transportation East. Address A, box 400, TIMES BRANCH OFFICE.

WANTED—SITUATION AS CHAUFFEUR BY reliable Japanese boy, has four years' experience, to drive any kind cars and repairing; with best references. MIZU, 715 E. Eighth st. Phone A3069.

WANTED—JAPANESE CENTRAL EMPLOYMENT AGENCY. All kinds of Japanese help promptly furnished; house and window cleaning department. Phones Main 2894, F2925. 124½ E. THIRD ST.

WANTED—SEWER FOREMAN IS OPEN FOR a position on concrete or pipe, sewers or water systems, 15 years' experience. Good references. Address W, box 293, TIMES OFFICE.

WANTED — POSITION, TRANSLATOR, English, Spanish, 2 years' service, government translator Cuba, in Spanish land cases. F. B. MOORE, address 533 W. Lake ave., Pasadena.

WANTED—POSITION AS CHAUFFEUR BY reliable Japanese boy, has many years' experience for riving any kind cars and repairing, with best references. MORI, 619 Maple ave.

WANTED — BY EXPERIENCED CARPENter, work by day or will contract for roughing in bungalows or painting. Address E, box 453, TIMES BRANCH OFFICE.

WANTED—GOOD COOK WANTS A POSItion in good family; no objections to do all the housework. Call Broadway 5586, or address 1227 SANTA FE AVE.

WANTED — POSITION AS CARPENTER foreman, first-class man, capable of handling any class of work; will give references. WILSHIRE 2183.

WANTED—POSITION AS SUPERINTENDent or as carpenter foreman, thoroughly competent (references.) 747 CARONDELET ST. Phone 53636.

WANTED — SITUATION, ALL AROUND handy man for hotel or large office building, able to make good. Address E, box 443, TIMES BRANCH OFFICE.

WANTED—SITUATION, GARDENER, SINgle, from East, understands vegetables, flowers, cows, poultry, all work on gentleman's place. Address W, box 171, TIMES OFFICE.

WANTED—BY COMPETENT FLORIST AND gardener used to large private place; best of city references. Address W, box 156, TIMES OFFICE.

WANTED — SITUATION, PRINTER, 30 years of age, used to railroad, catalogue work; does not use liquors or tobacco. Address W, box 288, TIMES OFFICE.

WANTED — CHAUFFEUR, EXPERT AND reliable, desires position. Know city and surrounding territory. Moderate salary. References. Phone F5722.

WANTED—SITUATION BY A1 GENERAL merchandise clerk can handle Spanish trade. Best references, country preferred. Address E, box 586, TIMES BRANCH OFFICE.

WANTED — POSITION BY YOUNG MAN, age 28, clerical outside work or clerkship. Local references. Moderate salary. Address E, box 467, TIMES BRANCH OFFICE.

WANTED—A1 CHAUFFEUR DESIRES POSItion driving, private family preferred; will do own repairing. Phone HOOVER, Main 4806.

WANTED—JOB PRESSMAN, CAN WORK ON type, twelve years' experience. Phone BOYLE 1116. Address E, box 464, TIMES BRANCH OFFICE.

WANTED—POSITION AS CHAUFFEUR OR repairman. Can drive and repair any car. Five years' experience. Phone HOME 26071, Apt. 5.

WANTED—SITUATION AS CHAUFFEUR, 4 years' experience, can drive any make car and do minor repairs. Address E, box 197, TIMES OFFICE.

WANTED — DISH WASHING IN SMALL hotel or restaurant or night watchman by elderly man. Address W, box 299, TIMES OFFICE.

WANTED — SITUATION, I MUST HAVE work. Will work for room and board; age 55, steady and reliable. Address E, box 437, TIMES BRANCH OFFICE.

WANTED — ELDERLY MAN WANTS work, garden and useful; reliable, sober, on private place. Address W, box 166, TIMES OFICE.

WANTED—TOOLMAKER, A1 ALL AROUND machinist and experimental; wants position in city or outside. Address W, box 280, TIMES OFFICE.

WANTED — CAPABLE YOUNG MAN FOR office work, high school graduate, can furnish best of references. Address W, box 282, TIMES OFFICE.

WANTED—LIVE MAN WANTS POSITION with reliable real estate firm; exchange department preferred. Address V, box 73, TIMES OFFICE.

WANTED—GERMAN, AGE 27, HANDY with tools, wants position as assistant gardener, chores, references. HERBERT KAMP, 817 E. First st.

WANTED—COMPETENT JAPANESE GARdener will contract for, take care of, or work by the day or hour. C. H., 2133 So. Vermont. PHONE 71535.

WANTED—JAPANESE, FIRST-CLASS COOK, wants situation, thoroughly experienced and highly recommended. ITO, 423 West 7th. 64233; Main 5048.

WANTED—POSITION BY EXPERIENCED hotel clerk, middle-aged. Address D, box 549, TIMES BRANCH OFFICE.

WANTED — COMPETENT STENOGRAPHER desires position; some experience. BOX 74, Times Office, Pasadena.

WANTED—BY YOUNG JAPANESE COOK, porter, all kinds of work after 5 p.m. Address V, box 229, TIMES OFFICE.

WANTED—RELIABLE, WILLING GARDENer wants position, private family. Address V, box 225, TIMES OFFICE.

WANTED—JAPANESE WANTS SITUATION in family, as plain cook and house work. 822 S. FLOWER ST. Tanaka, F3481.

WANTED—CHINESE BOY WANTS JOB TO cook for small family. Address W, box 292, TIMES OFFICE.

WANTED — SITUATION, ALL AROUND handy man, city or country. Address W, box 290, TIMES OFFICE.

WANTED — SITUATION BY CHINESE school boy. KWONG MAN YUEN, P.O. box 60, Los Angeles.

WANTED—A JOB AS BUTLER BY A JAPAnese. Inquire at H. HAYASHI, 604½ W. Sixth st. Phone A3423.

WANTED—GARDENER AND STABLEMAN, reliable and able, wants situation, country. Address V, box 68, TIMES OFFICE.

WANTED—A JAPANESE BOY, EXPERIenced in laundry work, wants position in a private family. 2572 S. HOOVER.

WANTED—GARDENER AND STABLEMAN, reliable and able, wants situation, country. Address S, box 164, TIMES OFFICE.

Classified Liners.

WANTED— Situations, Male.

WANTED—POSITION AS CHAUFFEUR BY young man (Swede,) good, careful driver and expert mechanic; would like position where good, honest service would be appreciated; willing to do anything about place; best of references; city or country. JOHN AXELSON, 2153 Woodlawn ave. Tel. South 2961.

WANTED — AUTOMOBILE MECHANIC, coming to Southern California, desires position, is a first-class man, at present has charge of garage; coming here from "The White Co." of Pittsburgh, also with the Pittsburgh Studebaker branch, charge of second-hand cars; married, age 34. GEORGE F. BISCHOF, Rochester, Penn.

WANTED— MR. EMPLOYING PRINTER. Would you consider the services of a thoroughly competent cylinder and platen pressman? Good executive ability. Best references, 12 years' experience. Address W, box 228, TIMES OFFICE.

WANTED—POSITION BY CHAUFFEUR with Cadillac car, sober, courteous and conscientious. Will do anything around house. Excellent reference. ANTLER HOTEL. Phone Fair Oaks 2828, 30 South Fair Oaks, Pasadena.

WANTED — BOOK-KEEPER, O.K. IN EVERY respect, can take full charge. Can operate the typewriter. City references. Moderate salary to start. Address E, box 213, TIMES BRANCH OFFICE.

WANTED—SITUATION BY EXPERIENCED colored man, married, as janitor or porter; steady, sober man, office or store. ROBERT HUGHES, 1130 W. 35th st. Phone West 4746, after 6 p.m.

WANTED—CHAUFFEUR AND WIFE, DEsire position in private family. Best of references. Strictly temperate and reliable. Experienced, careful driver and mechanic. Address E, box 462, TIMES BRANCH OFFICE.

WANTED—CHAUFFEUR, EXPERIENCED, single, competent sober and reliable, desires position with private family, understands the care of garden, flowers and lawn. Best references. Address V, box 52, TIMES OFFICE.

WANTED—MIDDLE AGED CLERICAL MAN desires position as book-keeper, auditor or with abstract company, wide experience; reasonable salary. Address D. L. KEMPER, 1114 Georgia st. Home Phone 55354.

WANTED — SITUATION, BY EXPERIenced gardener, all-around man, on private place. Reference. Address W, box 173, TIMES OFFICE.

WANTED—YOUNG MAN, 30 YEARS OLD, wants position, inside or out; have had several years' commercial experience in Los Angeles. Address W box 224, TIMES OFFICE.

WANTED—HOUSE CLEANING AND WINdow washing and floors waxed and polished. PHONE A4533, MAIN 2044. Call Sam.

WANTED—EXPERIENCED YOUNG WOMAN would like to do light housework in small family. Phone F5616, or call 840 S. HOPE.

WANTED — POSITION AS GOOD COOK, by Japanese. K. NISHIYAMA, Home A2236. Address 129 N. San Pedro st., Los Angeles, Cal.

WANTED— Situations, Female.

WANTED — AN EXPERIENCED ORGANizer and general manager is open for engagement. Accustomed to manage men and large enterprises. Has a clientage for good stock selling proposition. Will consider any good business proposition. Address E, box 490, TIMES BRANCH OFFICE.

WANTED—A REFINED YOUNG WOMAN, German-American, desires position as infant's nurse or care of one or two children in private family. Have excellent references and am willing to travel; wages $40 per mo. Address C, box 156, TIMES BRANCH OFFICE.

WANTED — REFINED NORTH GERMAN HOSPITAL TRAINING NURSE WISHES POSITION IN FIRST-CLASS FAMILY. SIX YEARS' EXPERIENCE. FOR INFANT OR SMALL CHILDREN. ADDRESS E, BOX 461, TIMES BRANCH OFFICE.

WANTED — SITUATION AS BOOK-KEEPer by young lady. Have had several years' practical experience in insurance work and on corporation books; competent stenographer. Best references. Address B, box 328, TIMES BRANCH OFFICE.

WANTED—BY ENERGETIC WOMAN, MANagement of high-class apartment house; thoroughly experienced in handling the public in a refined, tactful manner conducive to your best interest. Address V, box 100, TIMES OFFICE.

WANTED—A REFINED YOUNG WOMAN, well educated, highest references, will accompany invalid or elderly lady to the Atlantic Coast or will render any other service to lady in exchange for transportation east. Address C, box 462, TIMES BRANCH OFFICE.

WANTED — BOSTON WOMAN, GERMAN-American, wishes position in small private family, general house work, good plain cook, excellent references; wages $40 per month. Address E, box 462, TIMES BRANCH OFFICE.

WANTED — SITUATION AS HOUSEKEEPer for a gentleman; a woman of refinement, practical cook, clean and tidy. Phone Broadway 4700 or address MRS. ANDERSON, 719 Ceres ave.

WANTED—THE STENOGRAPHERS' ASSOciation can supply you promptly and satisfactorily with competent stenographers and book-keepers. 418 EXCHANGE BLDG. Main 4268, 14877.

WANTED — POSITION AS MANAGER OF an apartment house; have had 5 years of successful experience and can give best of references. Address C, box 533, TIMES OFFICE.

WANTED — AM AN A-1 STENOGRAPHER and book-keeper, not afraid of hard work. Have the best of references. Salary reasonable to start. Address E, box 314, TIMES BRANCH OFFICE.

WANTED—A GOOD PRACTICAL NURSE wishes a place. References; reasonable wages. MRS. BRADSHAW, 2061 S. Grand, South 427.

WANTED—ENGLISH LADY SEEKS OCCUpation for afternoons or evenings. Would teach or take care of children or read to invalid. HOME PHONE 23830.

WANTED—POSITION AS STENOGRAPHER with good law firm; fine penman; five years' experience. Reasonable salary. Address V, box 223, TIMES OFFICE.

WANTED — EXPERIENCED LAUNDRESS wishes laundry work by the day; would like steady places with nice families. Phone MAIN 7469.

WANTED—STENOGRAPHIC WORK, DAY or evening; specifications, contracts, legal work, scenarios, literature, etc. 10c page; carbons, 2c. HOME PHONE A5068.

WANTED — BY GOOD COLORED LAUNdress, washing to take or day work. PHONE MAIN 5384.

WANTED—GRADUATE NURSE WILL ACcompany child, invalid or any person going to New York for her fare. PHONE 25473.

WANTED — POSITION BY FIRST-CLASS second maid, Swedish. Phone mornings, 12859; MAIN 1085.

WANTED — POSITION BY EXPERIENCED children's nurse, have had some hospital training. Phone MAIN 1859.

WANTED—NEAT COLORED MAID WOULD like half a day chambermaid work. Call Phone MAIN 2071.

WANTED — HOUSECLEANING, WINDOW washing and hardwood floors waxed. City references. SOUTH 5568.

WANTED—BY COLORED LADY, LAUNDRY to take home. Dollar a dozen for large pieces. 25c for small. VERMONT 857.

WANTED — POSITION CHILD NURSE BY competent (Swedish) girl. Phone mornings, 12859; MAIN 1085.

WANTED — EXPERIENCED FAMILY waitress wishes position in city as parlor maid and waitress, or second maid; good references. A2929. MAIN 619.

WANTED — EXPERIENCED WAITRESS wishes situation in good hotel, local references. HAWLEY EMPLOYMENT CO., 354 S. Broadway.

WANTED — POSITION, BY FIRST CLASS cook in private family, city or country. Eastern references. Address W, box 236, TIMES OFFICE.

WANTED—UNINCUMBERED LADY WISHes position as housekeeper in or out of city. 129½ N. SPRING. Phone Broadway 7182.

WANTED — BY SWEDISH, COMPETENT girl, general housework and cooking; no laundry; wages $35. Address 360 E. 41ST ST.

WANTED — SEWING BY GOOD AND useful seamstress, $1 per day. Address E, box 465, TIMES BRANCH OFFICE.

WANTED — ELDERLY WOMAN WISHES situation in family, light work, wages $20. Address W, box 206, TIMES OFFICE.

WANTED — CASHIER WANTS POSITION; small salary, cash bonds. Address E, box 465, TIMES BRANCH OFFICE.

WANTED—WASHING, IRONING, CLEANing, day's work by competent woman. Phone mornings, 12859. MAIN 1085.

WANTED — EASTERN WOMAN, AGE 35, wishes position as housekeeper for two or more gentlemen. 1524 S. HOPE ST.

WANTED — SITUATION BY NEAT, COMpetent cook and housekeeper, economical manager and buyer. PHONE F2825.

WANTED — SITUATION COOKING AND downstairs work. $35 and car fare. Address W, box 234, TIMES OFFICE.

WANTED — EXPERIENCED WOMAN wants day work or washing taken home. Phone SOUTH 5565.

WANTED — YOUNG COLORED WOMAN would like work in small family. Phone BROADWAY 4260.

WANTED— Situations, Female.

WANTED — ELDERLY LADY WISHES position as housekeeper. Address W, box 191, TIMES OFFICE.

WANTED—THOROUGHLY EXPERIENCED A-1 stenographer wants permanent position. Call 14326.

WANTED—LAUNDERING TO TAKE HOME. Boyle 2826, 41794. SARAH TORRY. Call after 6:30 p.m.

WANTED — LAUNDRY WORK TO TAKE home. Called for and delivered. SOUTH 2521.

WANTED — POSITION AS COOK OR housekeeper in plain family; no laundry. WEST 5488.

WANTED—PLAIN SEWING IN HOME, CUTting and fitting. $1.50 per day. MAIN 9635.

WANTED—POSITION AS COOK IN SMALL restaurant, German. 221 E. 4TH ST. A3674.

WANTED—DRESSMAKER WISHES WORK by day. Phone 52428, ROOM 4.

WANTED — GERMAN WOMAN WANTS work by the day. Call BROADWAY 3689.

WANTED—LAUNDRESS, WORK TO TAKE home; fine lingerie a specialty. MAIN 7619.

WANTED— Work by the Day.

WANTED—YOUNG WOMAN WANTS WORK by the day, 25c per hour, car fare, lunch; Wednesdays and Saturdays taken. Address 114 SALT LAKE TERRACE, or Phone Boyle 3693.

WANTED — RELIABLE WOMAN WISHES work for Saturdays or Mondays, $1.60. Address V, box 220, TIMES OFFICE.

WANTED — GERMAN WOMAN WANTS work by the day. Call mornings and evenings all week. SOUTH 2835.

WANTED — SWEDISH WOMAN WANTS domestic work by the day. Phone EAST 2461.

WANTED — WORK BY THE DAY BY A respectable white woman. Phone VERMONT 589.

WANTED — WORK BY THE DAY, COOKing and housework, $2 and car fare. Address W, box 225, TIMES OFFICE.

WANTED—DAY'S WORK, GOOD SERVICE. PHONE MAIN 5869.

WANTED—WORK, CLEANING OR LAUNdry. PHONE F1597.

WANTED — GOOD LAUNDRESS WANTS Wednesday and Thursday. WILSHIRE 2846.

WANTED — BY A WHITE WOMAN, DAY'S work. WEST 2015.

WANTED — WORK BY THE DAY AND laundry to take home. PHONE SOUTH 4311.

WANTED— Carpentering, Paper-hanging, Tinting, etc.

WANTED—PAINTING, TINTING, FURNIture polishing, varnishing; no paper hanging; day work. Call BOYLE 2336.

WANTED—CARPENTERING, BUNGALOW, California house, work by hour, any way to suit; moderate wages. BROADWAY 3475.

WANTED — SITUATION, CARPENTER work, first-class, fast man, can take charge. PHONE 25460.

WANTED—FIRST-CLASS PAINTING AND paper-hanging. 1046 KINGSLEY DRIVE. Home 71818.

WANTED— Partners.

WANTED— LOOK INTO THIS. Partner for gilt-edged medium-priced subdivision that will show a profit of $100,000 within the next three years. Location on high ground; Huntington Heights district; no floods; owner of this property will make an interesting proposition for reliable moneyed partner to take hold of half-interest; will take $10,000 cash to handle. All information confidential. Am thoroughly conversant with subdivision and its possibilities. Write for appointment. Address D, box 503, TIMES BRANCH OFFICE.

WANTED — LADY WITH $500, EXperienced in conducting high class employment agency. Wants lady partner with an equal amount, accustomed to soliciting among best families. Give address and phone. Address E, box 456, TIMES BRANCH OFFICE.

WANTED — PARTNER, EXPERIENCED automobile machinist, with small capital to open garage and repair shop on best boulevard in city. Address E, box 461, TIMES BRANCH OFFICE.

WANTED—PARTNERS, WHO CAN INVEST $300 to $500 with a company and take a salary and commission, a chance to make $3000 a year in dividends. See STEWART, for particulars, 426-8 Mason Bldg.

WANTED — MAN WHO CAN INVEST $1000 with services in established business; growing rapidly and showing large returns; references required. Interview at 520 CALIFORNIA BLDG.

WANTED — PARTNER WITH $300 FOR half interest in good paying business, simply can't handle it alone, will return your investment out of first profits. SCHIPPER, 426 Mason Bldg.

WANTED—CAPABLE MAN TO PURCHASE for $600 retiring partner's half interest in established business, showing profit over $300. Ample security. Call 617 LISSNER BLDG. 524 S. Spring st.

WANTED — EXPERIENCED GENTLEman or lady in real estate and business chance office on strictly commission basis, no capital required. 432-3 CITIZENS NAT. BANK BLDG.

WANTED — GENTLEMAN WITH LITTLE money, buy interest business clear you net over $150 monthly. Particulars 335 SOUTH BROADWAY, Room 202.

WANTED — HAVE FURNITURE FOR 7 OR 8 rooms; want some one to join me by renting house or flat. Address E, box 394, TIMES BRANCH OFFICE.

WANTED — PARTNER, SMALL CAPITAL. Must be handy with tools. The one chance of your life. Cost you nothing to investigate. 31 CANADIAN BLDG.

WANTED—PARTNER, BARBER TO OPEN little billiard room and barber shop; have location. Address E, box 456, TIMES BRANCH OFFICE.

WANTED — PARTNER IN REAL ESTATE office, $150. Call Room 303, at 218 South Broadway. Ask for BLANTON.

WANTED— To Rent.

WANTED—TO RENT YOUR PROPERTY. LISTED FREE. FURNISHED AND UNFURNISHED. THE DEMAND IS ESPECIALLY GREAT FOR ALL SIZES AND CLASSES. COME DIRECT TO A RENTAL FIRM WHO FOR OVER FIFTEEN YEARS HAVE SUCCESSFULLY HANDLED RENTAL PROPERTIES. WE ISSUE WEEKLY RENTAL BULLETIN AND MAP OF CITY, GIVEN FREE TO ALL APPLICANTS, WHICH, WITH COURTEOUS AND PROMPT ATTENTION MAKES IT AN OBJECT FOR ALL DESIRING LOCATIONS TO COME TO US. WRIGHT-CALLENDER-ANDREWS CO. MGR. RENTAL PROPERTIES. GROUND FLOOR. 403 S. HILL ST.

WANTED—WE HAVE SEVERAL CLIENTS waiting for unfurnished houses, 7 or 8 rooms, Westlake, Wilshire or West Adams district, $40 to $80. Reply immediately. Rental Department CALIFORNIA REALTY CORPORATION, O. E. Farish, President. 253 South Hill st. Main 3903. 60392.

WANTED—TO RENT. List your houses and flats with us. We have a constant demand for furnished and unfurnished property from four to twelve rooms. RENTAL DEPARTMENT, CALIFORNIA REALTY CORPORATION, O. E. FARISH, President, 253 S. Hill st.

WANTED — AM AN ALL-ROUND, PRACtical farmer, with family, want to rent a farm, large or small, with all work stock and implements furnished by owner. Dairy farm preferred. Address EUGENE L. BENTON, Terminal, Cal.

WANTED—TO RENT, NEAT, COSY BUNgalows, cottages and apartments, furnished or unfurnished, $15 to $35. Customers waiting. 806 Story Bldg. NORTHUP-HENLEY REALTY INV. CO., A1133.

WANTED — 6-ROOM MODERN HOME IN Wilshire district. Must have sleeping porch and garage. ROY C. HOWELLS CO., 536 S. Hill st. Home 60327, Main 5808.

WANTED — FURNISHED AND UNFURnished houses and flats. INDEPENDENT RENTAL, REALTY AND INSURANCE CO., 333 Title Insurance Bldg. F4435; Bdway. 3735.

WANTED—AT ONCE, A SMALL FURNISHed or partly furnished house, city or suburbs; must have garage or barn; two adults. Address E, box 461, TIMES BRANCH OFFICE.

WANTED—TO RENT FURNISHED BUNGAlow or house in western section of city, north of Adams st.; rent must be reasonable. Address R. F. HARDY, 314 S. Olive. F4433.

WANTED—BY FIVE ADULTS, FURNISHED bungalow or flat, seven rooms, $30 to $40 rent. Address E, box 466, TIMES BRANCH OFFICE.

WANTED—I WOULD LIKE TO RENT LITtle place for tailoring in Los Angeles, or in suburban town. Address W, box 203, TIMES OFFICE.

WANTED—YOUR UNFURNISHED BUNGAlows to rent. Our location is central, and they call on us first. PACIFIC HOME BUILDERS. Main 4167. 323-325-327 South Hill St. 60696.

WANTED— To Rent.

WANTED—TO RENT BARN, CLOSE IN, suitable for shop; store in front. Call 234 WEST 17TH.

WANTED— Rooms.

WANTED—LIGHT DOUBLE ROOM, WITH use of bath, near S. P. shops, by two gentlemen. Address W, box 180, TIMES OFFICE.

WANTED— Rooms and Board.

WANTED — IMMEDIATELY A REFINED person to board and care for a little English boy of good family, age 7 years; state terms, which must be moderate; also particulars in full. Address EE, box 77, TIMES OFFICE.

WANTED — BOARD AND ROOM BY healthy young lady. Give phone and particulars. Address E, box 464, TIMES BRANCH OFFICE.

WANTED—BOARD AND ROOM BY YOUNG man in exchange for services before and after school hours. MAIN 6642 or 66310.

WANTED— To Purchase, Real Estate.

WANTED—TO PURCHASE ACREAGE. Have a client with $25,000 cash who desires an investment in unimproved land. Nothing but first-class land, promising a good profit, will be considered, $50,000 must cover total investment. WALTER E. BROWN, A5067. Main 1362. 537 Bradbury Bldg.

WANTED—TO PURCHASE— Have bona fide live buyers for property, suitable for flats or apartments. If price is made an inducement, can make quick deal. Want district Fourth to Adams, Figueroa to Vermont. Also district, Main to Figueroa, Washington to Vernon ave. Owners please list. Ask MR. EDWARDS, with P. J. HUMMEL & CO., 422 Central Bldg. F5864, Main 2541.

WANTED—TO PURCHASE. I want to buy a good sized piece of land in the San Joaquin Valley that is also good for raising oranges, somewhere near the town of Porterville or around there, from owners themselves. Will be in Los Angeles in about ten days or so. Write me about what you have. JOHN HATHAWAY, Westminster Hotel, Los Angeles.

WANTED—OWNERS. IF YOU FIND IT necessary to sacrifice your property, call and see me, I have made sales for others, and will use my best efforts to get you a buyer. See MR. DANIEL, with Gibraltar Inv. and Home Bldg. Co., 502 American Bank Bldg., Second and Spring.

WANTED — WE ARE IN THE MARKET for a business property in the city of Los Angeles up to $150,000. Will give in exchange $125,000 worth of lots in a first-class subdivision in a city near Los Angeles and assume the difference; owners submit. PHIL DENITZ, 225 San Fernando Bldg.

WANTED— Unrestricted 50-foot lot, inside 5c car fare limit, west of Figueroa, where I can get gas and electricity. Must be reasonable in price and ready for immediate possession. Want to erect a portable house at once. Address D, box 234, TIMES BRANCH OFFICE.

WANTED — HAVE CLIENT WHO WILL pay cash for modern house, west or northwest. Beam ceilings, hardwood floors throughout, breakfast room, dining room, den, living room and kitchen downstairs. Upstairs must have at least 4 bedrooms. Owners only. Address P. O. box 1212, LOS ANGELES.

WANTED—TO PURCHASE, FOR CASH, modern home in foothills, San Gabriel Valley, as far east as Monrovia. Five to ten acres. Must be well improved, close to car line and worth the money. I mean business, quick. Address D, box 335, TIMES BRANCH OFFICE.

WANTED—TWO CLEAR LOTS, SUITABLE for bungalow court, will consider Boyle Heights, or submit bungalow, southwest or northwest, to $3500; offer in trade 16 acres in Merced City, set to one and two-year-old figs; value $2800, on cash basis. J. H. HOLLYWOOD, 628 Union Oil Bldg.

WANTED—MODERN 7-ROOM BUNGALOW on high ground to $6000; will give modern 5-room bungalow, southwest, value $4200, or 4 good building lots, value $3500, and will pay cash or assume difference. Address VW, box 512, TIMES BRANCH OFFICE.

WANTED — TO PURCHASE 5 OR 6-ROOM new modern bungalow, Wilshire district. Will pay $4000. See LEHMAN, with PATTON & LONGLEY CO., A2318, Main 6278. 220 S. Hill st.

WANTED—THE BEST RESIDENCE LOT BEtween Second and Fourth sts., west of Vermont, that $2000 can buy. —ALSO— The best moderate price "flat" lot in west section of city. O. M. NEWBY, 252 Wilcox Bldg. F4845.

WANTED—TO PURCHASE FOR CASH— 1st—Lots in southwest for building. 2nd—Lots in Glendale for building. 3rd—City land for subdivision. MATTHEWS & MATTHEWS, 429 Douglas Bldg., corner Third and Spring.

WANTED—ONE ACRE CHICKEN RANCH, near Glendale. Price about $3000. Have customer. See Albert Gluck, GLUCK & WILLIAMS, Bdway. 677. 312 Story Bldg. A5456.

WANTED—ACREAGE, HAVE BUYER FOR a good tract of unimproved land, must have good water conditions; also want a good tract of 2000 to 5000 acres good alfalfa land, grain land. J. W. SCOTT, 403 Citizens National Bank Bldg.

WANTED—WE HAVE SEVERAL CLIENTS who are in the market for close-in semi-business property; if the price is right can get you quick action. MULLALY BROS., 1039-40 Van Nuys Bldg. Seventh and Spring sts. F3266.

WANTED—5 TO 20-ACRE HOME PLACE, close to Los Angeles, and near car line; water facilities; must be good; give exact location with full particulars. Owners only address G. A. STRONG, St. Anthony Apts., Long Beach, Cal.

WANTED — GOT BUYERS WAITING FOR bargains in houses and lots, also for acreage. Also buyer for rooming-house; get spot cash, if you really want to sell at bargain. Bring legal description. 253 S. BROADWAY, Room 436. Shannon.

WANTED — IMPERIAL TO $25,000, GIVE Terminal Island income property, worth $20,000, pays 8 per cent. net and cash. A. L. TRENCH, with Evans-Moss Realty Co., 621 H. W. Hellman Bldg. A2144; Main 2266.

WANTED—A WILSHIRE LOT FOR CASH and $3000 equity in $3500 Alhambra bungalow. Phone 53276 or Wilshire 2166 evenings, or write 562 NORTH BERENDO ST.

WANTED—HAVE A PARTY TO PURCHASE a 7-room bungalow, north of W. 7th st. Must be thoroughly modern. East or south front and have garage. Submit best you have at once. A. E. YOUNG, 321 Exchange Bldg. Phone Main 3428.

WANTED—THE BEST UNRESTRICTED lot close-in, west or southwest, for $2500 to $3500; all cash. L. A. DOLTON & CO., 600 Lankershim Bldg. F2589. Bdwy. 4536.

WANTED—3000 ACRES, PREFER TULARE county, or near. Want bottom price, submit at once, going this week, state commission, owners only. E. SPURLOCK & CO., 222 Central Bldg.

WANTED — CITY INCOME AND SEMI-business properties for cash, improved and unimproved lands. K. LUNDEEN COMPANY, Suite 200 to 234 Central Bldg. 6th & Main.

WANTED—TO BUY GOOD INCOME BUSINESS PROPERTY or APARTMENT-HOUSE. Will ASSUME MORTGAGE and give CLEAR LAND for equity. J. L. PATTERSON, 340 Douglas Bldg.

WANTED—CASH WAITING FOR 10 TO 20 acres on or near car line, 5c fare; give legal description, price, etc.; first letter; owners only. Address T, box 154, TIMES OFFICE.

WANTED — CALIFORNIA STOCK AND grain ranches. Buyers waiting with cash. Submit particulars in writing. E. SPURLOCK & CO., 222 Central Bldg.

WANTED—TO PURCHASE ANY GOOD BARgain in clear real estate, preferably income for a $3000 first mortgage and some cash. Address E, box 471, TIMES BRANCH OFFICE.

WANTED—TO PURCHASE AT GLENDALE, modern 6 or 7-room residence, must be a bargain. Will pay cash. Address E, box 383, TIMES BRANCH OFFICE.

WANTED—SEVEN OR EIGHT LOTS, IMproved for bungalows; Hollywood preferred. Address D, box 332, TIMES BRANCH OFFICE.

WANTED—5-ROOM MODERN BUNGALOW, large lot, $2500 to $3000; close in; southwest, as possible; want terms. 311 HIBERNIAN BLDG. F3615.

WANTED — A 6-ROOM BUNGALOW IN Westlake district, new and up to date, and a bargain, up to $5000; owners only. Call F2160.

WANTED—TO PURCHASE 6-ROOM BUNgalow, about $4500; location near Fourth and Western. See T. L. KERR, 214 Frost Bldg. Phone F4402.

WANTED — LOT, SUITABLE FOR FLATS, from owners only, full particulars in first letter. Spot cash for bargains. BUYER, 2813 Dalton ave.

WANTED — RESIDENCE LOT IN HOLLYwood, north of Hollywood boulevard; no agents. Address W, box 186, TIMES OFFICE.

WANTED — 3 OR 5-ACRE IMPROVED fruit farm close in; give cash price. LAWSON REALTY CO., 5129 Moneta ave.

WANTED— To Purchase, Real Estate.

WANTED—HAVE CLIENT FOR SEVERAL lots, Huntington Park, Florencita Park, or southeast; must be priced right. See BUCKLEY, 236 Bradbury Bldg.

WANTED—DESIRABLE 80 OR 160 IMPERIAL Valley relinquishment. H. W. LONG, 407 Fay Bldg. Phone F2044.

WANTED—TO PURCHASE FOR CASH, 160 to 1000 acres, Antelope Valley land. N. B. EVERETT, 523 S. Main.

WANTED— To Purchase Miscellaneous.

WANTED—AT ONCE, THE FURNITURE OF a private residence, from 6 to 8 rooms; must be good for CASH only. Do not delay; must have it soon. No dealers. Address XX, box 457, TIMES BRANCH OFFICE.

WANTED—ANY QUANTITY OR QUALITY of restaurant fixtures, store fixtures, office furniture, good household furniture, merchandise. Phone Main 3042; F3018. L. C. SKEELS, 913 S. Main.

WANTED — LADIES', MEN'S CLOTHING, full dress, Tuxedos, ladies' evening wear. Positively highest prices paid. 319 S. SPRING ST., Room 28; Main 3507; F5936.

WANTED—TO PURCHASE AT ONCE, SECond-hand portable garage, size 12x16 preferred, or 2-room portable house. Address VW, box 527, TIMES BRANCH OFFICE.

WANTED—MEN'S CAST-OFF CLOTHING, evening wear, etc.; only reliable house paying highest prices. ARNOLD. Main 5745. A5731.

WANTED — DIAMONDS, EMERALDS, pearls and jewelry. Any amount. Pay highest cash prices. HARRY REID, 705 Grant Bldg. Phone 11926.

WANTED—TO BUY ICE CREAM OUTFIT and freezer and utensils. S. C. WEISS, 2534 Stephenson ave.

WANTED — AT ONCE. WE BUY REvolvers, rifles, shotguns and cameras. POLIMER'S GUN STORE, 402 S. Main.

WANTED — SECOND-HAND WINDMILL and tank, also gasoline engine and pump, mower and rake. Write 2101 E. 1ST ST.

WANTED — DIAMONDS, OLD GOLD, ANtiques, bought for cash. H. B. CROUCH CO., 217 W. Sixth st.

WANTED — DIAMONDS, OLD GOLD AND antiques. Pay cash, no red tape. S. S. SCHEPPS, 710 S. Hill st.

WANTED—TOP PRICES PAID FOR LAdies' and men's good used clothing. 552 S. SPRING ST. Main 4024; F2939.

WANTED — CASH PAID FOR FEATHER beds. 324 SAN PEDRO ST. Main 1268.

WANTED— Miscellaneous.

WANTED — YOU TO KNOW THAT TWO thousand recipes, contributed by some of the best cooks in California, are contained in The Times New Cook Book. Now on sale. Price 25c; postage 5c extra.

WANTED—LADIES. YOU WANT TO SAVE money? Then let us make your new spring hat at our home millinery parlor. You want to use your old materials? Bring them in and we will astonish you with prices and results. HOME MILLINERY PARLOR, 1307 S. Flower st. Phone Main 2771.

WANTED—YOU TO KNOW THAT NINEty-three recipes for jams, marmalades and pickles are in The Times New Cook Book. Now on sale. Price 25c. Postage 5c extra.

WANTED — TO BUY OR SELL FOR CASH, old fashioned jewelry, silverware, laces, antiques, also stamp collections. 614 W. SIXTH near Grand.

WANTED— Furniture.

WANTED—WE PAY THE VERY HIGHest cash price for all kinds of furniture, household goods, merchandise, etc.; any quantity; we also sell on commission and advance cash on consignments. A trial will convince you, and we are always at your service; we have the largest, best equipped and oldest auction house in the State. REED & HAMMOND, auctioneers, 747-749 S. Spring st. Tel. Broadway 2860. Home F2545.

WANTED — WE PAY MORE CASH FOR furniture, household goods, merchandise, etc., than any firm in the city; any quantity. Also sell on commission. Cash advanced on consignments. Largest and oldest established auction house in California. RHOADES & RHOADES, Auctioneers. 1301-3 S. Main st. Phones: 25679. Main 1259.

WANTED—I WOULD LIKE TO PURCHASE the furniture of a private residence for CASH, in mahogany, oak, or bird's-eye maple, in Los Angeles, South Pasadena, Oneonta or Sierra Vista; must HAVE from 8 to 14 rooms at once. NO DEALERS. Address XY, box 479, TIMES BRANCH OFFICE.

WANTED — FURNITURE, HOUSEHOLD goods, restaurant outfits, office furniture. We buy for cash or sell on commission; be sure to call us before you sell. J. J. SUGARMAN, auction house, 114-116 Court st. Phones F4810, Main 3114.

WANTED — FURNITURE, HOUSEHOLD goods, office furniture, restaurant outfit; we pay cash. Call us first. EASTERN AUC. & COM. CO., 309-311 E. First st. Main 5373, A2097.

WANTED — ANY AND ALL SECONDhand furniture, carpets, rugs, and office desks, highest cash prices paid. ARNOLD FURNITURE CO., 143 E. Seventh st. F5634. Main 2582.

WANTED — FURNITURE IN 5 TO 7-ROOM close-in house or flat. No junk. Address B, box 335, TIMES BRANCH OFFICE.

WANTED — PARTY DESIRES TO PURchase five or more rooms of furniture. Phones 22283. BROADWAY 4371.

WANTED—TO PURCHASE COMPLETE FURnishings of private residence, 5 or more rooms. Not dealers. 39706. BROADWAY 1539.

WANTED—LEVY'S PAY MORE FOR USED furniture, stoves, desks. Try us. Phone BROADWAY 1791. 417 W. Seventh.

TO LET— Furnished Rooms.

TO LET—HOTEL PLEASANTON, 1120 S. Grand ave., finely furnished rooms, with or without private bath; elegant lobby, amusement hall, veranda in front, steam heat, phone in all rooms, only a few blocks from Broadway. $3.50 per week and up. BROADWAY 3331. F1626.

TO LET—2 FRONT HOUSEKEEPING rooms, completely furnished, everything clean, light and bath furnished; rent $14 and $16 per month. Take West Jefferson car on Spring st. to 3401½ UNIVERSITY AVE. Wesley Apts., corner.

TO LET—2 LIGHT, AIRY ROOMS, SOUTH and west exposure, furnace heat, electric light, completely furnished for housekeeping; Westlake district, elegant location, reasonable. 2302 W. NINTH ST.

TO LET—NICE CLEAN ROOM WITH PORCH, private family, bath, electric light and phone; 5 minutes' walk to Sixth and Broadway. Second house from W. Sixth st. on Bixel. Best location in city. 614 S. BIXEL. Home Phone 55436.

TO LET—FURNISHED FOR HOUSEKEEPing. Two connecting sunny rooms, grate and mantle, gas range, front and back entrance, private bath, sink, large yard. $12. 1365 S. LOS ANGELES ST.

TO LET—1507 S. GRAND AVE., NICELY furnished housekeeping suite; also one large housekeeping room, $3 and $4 weekly; all outside rooms, walking distance.

TO LET—3 NICELY FURNISHED FRONT rooms, all new furniture and beddings, $16; water paid; no objection to small child. 211 N. COMMINGS ST.

TO LET — BOSTON INN, JUST OPENED, everything new, hot and cold water, $2.50 a week and up. Take Angeleno Heights car or walk to 827 BOSTON ST.

TO LET—TWO NICE, LIGHT, SUNNY BEDrooms, in private family, hot water, telephone and all conveniences; walking distance. WILSHIRE 744. HOME PHONE 55468.

TO LET—HADDON HALL HOTEL, 336½ South Spring. Large, clean, well furnished rooms, 50c, 75c, $1 per day; $2 to $4 per week.

TO LET—BRIGHT, SUNNY, FURNISHED and housekeeping rooms, single and en suite. LINCOLN HOTEL, Second and Hill streets.

TO LET — FURNISHED ROOM WITH sleeping porch in pretty bungalow, to jolly young business or professional woman. All home privileges, close in. Address V, box 214, TIMES OFFICE.

TO LET — 2 FURNISHED ROOMS FOR light housekeeping; gas, electricity and bath, for adults only, between Grand ave. and Main st. 201 WEST 22ND ST.

TO LET — ROOMS IN SANTA BARBARA. Pleasant, sunny, on car line, opposite park; with or without board. MRS. F. WEBSTER, 1524 Garden st. Home phone Black 1979.

TO LET — NICE SUNNY FURNISHED rooms, either for single or light housekeeping; gas and lights furnished; no children. 133 WEST 22ND ST., between Grand and Main.

TO LET—DESIRABLE SUNNY FURNISHED room and bath for light housekeeping in private home; lady preferred; on car line; $9 per month. 2347 N. GRIFFIN AVE.

TO LET—NICE CLEAN ROOMS, RUNNING hot and cold water, steam heat, 5 minutes' walk from Broadway; $3 to $4 per week. HOTEL IDAHO, 312 S. Flower.

TO LET—LARGE SUNNY ROOM, WELL furnished, for a gentleman or two, $10 month. No extras. 2326 E. THIRD, Boyle Heights.

TO LET—THREE NICE SUNNY ROOMS FOR light housekeeping, kitchen, built-in effects, bath. Call 2045 E. FOURTH ST., or phone [illegible]

TO LET— Furnished Rooms.

TO LET— NEW HOTEL BROADWAY, TWO HUNDRED AND FIFTY ROOMS. Opposite Courthouse. 205 N. Broadway. Very desirable location, one block from new postoffice, and car service in all directions; elegant furnishings; handsome lobby; free telephone in rooms, elevators, steam heat, hot water, private baths; roof garden, in fact, every modern convenience and a very desirable house. Our Annex contains housekeeping apartments, 2 to 4 rooms each. Our rates are always very moderate and popular. HOME PHONE 10457; SUNSET BROADWAY 6750.

TO LET— HOTEL SHERMAN. Main entrance 314 W. Fourth st., near Broadway; the center of the shopping district. ATTRACTIONS—An exceptionally light, new and modern house of 150 rooms, unsurpassed in furnishings, bedding, cleanliness, and service; steam heat, hot water, and free telephone in all rooms. POPULAR PRICES—$5, $6 and $7 a week, $1 a day, with private baths, $1.50. PATRONAGE—Besides its extensive following of permanent guests, over ten thousand suburbans and tourists annually register at THE SHERMAN. Tel. Main 7587.

TO LET— HOTEL VAL DE MAR. 606 SOUTH HOPE ST., CORNER SIXTH. Newly furnished, quiet sunny rooms. With or without private bath, hot and cold running water, steam heat. Nice roomy lobby and sun parlor. Single rooms, per week, $4 and up; with private bath, $6 and up. HOME F4236, MAIN 2062.

TO LET—NEW HOTEL. Steam Heat. Every Modern Convenience. Rates $1 Up. Rooms with bath $1.50 per day. $30 per month. HOTEL OVIATT, Pico and Flower, Phones 10565.

TO LET— PATTERSON HOTEL. JUST OPENED; ALL MODERN CONVENIENCES, STRICTLY FIRST-CLASS; CLOSE TO ALL BUSINESS AND PLACES OF AMUSEMENTS. RATES TO SUIT. ENTRANCES, 317 S. HILL, THROUGH THE LUCKENBACH BLDG., AND 216 CLAY ST.

TO LET — MARENGO HOTEL, 126 SOUTH Marengo ave., Pasadena. Rooms $4 to $7 week. Rooms and board $10 to $15 week. Col. 1105. Steam heat, hot and cold water.

TO LET — FURNISHED ROOM WITH OR without light house-keeping; gas and electric lights; $4 a month. 1177 W. 25TH ST.

TO LET — SINGLE ROOM AND BOARD, $20 per month; small private family. 653 W. WASHINGTON ST.

TO LET—FRONT ROOM, BUFFET KITCHen, also sleeping room, rent reasonable. 1218 W. SECOND ST., Main 7314.

TO LET — COMFORTABLY FURNISHED housekeeping rooms in fine neighborhood. Apply 2624 MAPLE AVE. Phone S. 4029.

TO LET — A BEAUTIFUL SUNNY ROOM, private family, to one who appreciates home comforts. Gentlemen only. Breakfast. 71424.

TO LET — TWO BRIGHT ROOMS AND sleeping porch in pleasant Wilshire home. Board if desired. No other roomers. 55174.

TO LET—FURNISHED FOR HOUSEKEEPing, 2 rooms with sleeping porch; adults only. 1152 WESTLAKE AVE. Wilshire 1501.

TO LET—3 SUNNY ROOMS, NICELY FURnished for housekeeping, separate entrance, bath, large yard. Adults. 1330 WEST 12TH.

TO LET—2 NEATLY FURNISHED ROOMS for housekeeping, $2.50 per week; front rooms, $2. 1156½ S. OLIVE.

TO LET—2 WELL FURNISHED SUNNY rooms and kitchen, walking distance, reasonable rent. 215 WEST 14TH.

TO LET — MODERN HOUSEKEEPING rooms in private residence. Phone WILSHIRE 1294. Quiet and comfortable.

TO LET—LARGE SUNNY ROOM, CORNER Sixth and Bixel, walking distance, private family; adults only. PHONE 53409.

TO LET—LARE SUNNY NEWLY FURNISHed rooms at reasonable rates. 806 WESTLAKE AVE. Phone 51157.

TO LET—1 LARGE SUNNY ROOM; NEWLY furnished; private family; near 2 car lines. 1127 BURLINGTON AVE. Phone 24116.

TO LET—THE BUCKINGHAM, FURNISHED rooms, day, week or month, 75c to $1.50, $4.00 to $8.00. 1116 OCEAN FRONT, Venice.

TO LET—REX HOTEL, 216 S. BROADway central, clean, sanitary, $3 to $4 week. Baths, phones, heated.

TO LET—2 SPLENDID ROOMS IN PRETTY residence; select location; very desirable. Broadway 1256. 655 LUCAS.

TO LET—FINE LARGE FRONT ROOM. 162 WEST 16TH ST. Board if wanted.

TO LET — NICE OUTSIDE FURNISHED housekeeping room. 1045 WEST 17TH ST.

TO LET—MOORE-CLIFF, 121 S. HILL, FINE room; south and west windows.

TO LET—LARGE, SUNNY ROOMS, $8 AND $12 a month. 127 N. HOPE.

TO LET— Unfurnished Rooms.

TO LET—UNFURNISHED HOUSEKEEPING suite of 2 upstairs rooms, large sleeping porch, hardwood floors, lavatory; 4 car lines; private residence; adults only. 1129 WEST 21ST. West 2390.

TO LET—4 UNFURNISHED ROOMS WITH electric light, bath, gas and use of telephone. 1129 DEWEY AVE. Pico car.

TO LET— Unfurnished Flats.

TO LET— DESIRABLE AND CLOSE-IN FLATS. FURNISHED AND UNFURNISHED. COME DIRECT TO A RENTAL FIRM. SECURE JUST WHAT YOU WANT. WITH LEAST TROUBLE AND DELAY. FREE LIST AND MAP OF CITY. "MAKE HOUSE HUNTING EASIER." WRIGHT-CALLENDER-ANDREWS CO. MGRS. RENTAL PROPERTIES. GROUND FLOOR. 403 S. HILL ST.

TO LET— Four, Five and Six Room Flats. 281-83 North Avenue 22. Modern—$10 to $22.50. Very Cheap. Griffin avenue car to Avenue 22. Walk one-half block west. BUSINESS LEASING DEPARTMENT. W. W. MINES & CO. 60478. 631 S. Spring st. Main 2375.

TO LET—WESTLAKE DISTRICT, STRICTly modern, south upper 4-room flat, hardwood floors, disappearing beds, all built-in effects, location high, good car service, home-like surroundings. Inquire 329 SOUTH BONNIE BRAE.

TO LET — THREE ROOMS, BATH AND screen porch, large closets, disappearing beds, modern, clean and close in; reasonable. Phone today, 53127. Week days, F4744; Main 3638. G. C. DENNIS, 227 Security Bldg.

TO LET—4 4-ROOM FLATS, ALL UP-TO-date improvements, sunny east flats, 2 disappearing beds; automatic water heater, garage. 2839 S. HILL. Phone morning and evening. Broadway 4291.

TO LET—4-ROOM FLAT 2 BLOCKS FROM Vermont and Jefferson, just completed, never been occupied; every modern convenience. 3416 WALTON AVE. West 2364 for particulars.

TO LET— $25 per month, 4 large rooms, flat; corner 21st and Main. Go see it. CONWAY & GLEASNER, 405 Laughlin Bldg.

TO LET—CLOSE IN, 3-ROOM UNFURNISHed apartment, sunny, convenient, good view; private porch; $18. No children. 223½ CLAY STREET.

TO LET—UNFURNISHED, HANDSOME modern, upper, 5 room flat, attractive brick building, heat, water and janitor service. 1201 BONSALLO AVE., near Chester Place. PHONE 25283.

TO LET — JUST COMPLETED; "NIFTY" bungalow flats, 4 rooms and wall bed; hardwood floors; garage; $22.50; adults. 985 EL MOLINO. W. 11th car.

TO LET — PLEASANT, MODERN, 4-ROOM flat; fine condition; private bath; separate entrances; $12, including water. Phone SOUTH 4351, business hours; 28218 evenings and mornings.

TO LET—ONE NEW FLAT; MODERN; GOOD location; moderate rent; garage. 1332 W. 17TH ST., between Bonnie Brae and Hoover sts.

TO LET—NEW, MODERN 4-ROOM UPPER flat, 10 blocks from Broadway. Take Angeleno Heights car, stop at Holliday st. 1224 IONIA ST. Phone 53021.

TO LET — BEAUTIFUL SUNNY 3-ROOM modern flat, hardwood floors, built-in effects, $20. 3919 DALTON AVE., Vermont 77; University and 39th st. car.

TO LET—TWO SUNNY FOUR-ROOM FLATS. $20 month. Modern; new; never occupied. Vermont between Pico and Eleventh sts. Call 1141 S. VERMONT. Phone 11926.

TO LET—4-ROOM MODERN FLATS, JUST completed, first-class, in high and sunny Pico Heights. 1514 Reid st.

TO LET—$18, NEW 4-ROOM FLAT, BUILT-in features, beds, etc. Adults only; water paid. 1088 E. 22ND. South 7873.

TO LET—NEW MODERN FLATS; ALL conveniences; walking distance. 137 TOLUCA ST. Main 4386.

TO LET—$16 AND $17 MONTHLY, 5-ROOM modern unfurnished flats, walking distance. Key at 1617 WEST 1ST ST.

TO LET— Unfurnished Flats.

TO LET—BEAUTIFUL NEW 4-ROOM BUNgalow flat, wall beds, polished floors, well ventilated, sunny and desirable, adults. 1111½ WEST 22ND ST.

TO LET—4-ROOM UPPER FLAT; MODERN. Call 1216½ TRENTON ST.

TO LET— Furnished Flats.

TO LET—MY SUNNY UPPER FLAT, ELEgantly furnished with colonial mahogany, upholstered in tapestry, silver service, cut-glass, linen, china, built-in bookcases, desk, fireplace, 2 disappearing beds, sleeping porch, closet dressing-room, sewing machine, hardwood floors throughout; garage; artistic; must be seen to be appreciated. 557120. W. Ninth st. car.

TO LET—IN WESTLAKE SECTION, A strictly modern 5-room lower south flat, completely furnished. Splendid location, strictly first class; adults. Apply 722 VALENCIA ST.

TO LET—4 FLATS, ALL UP-TO-DATE IMprovements, sunny east flats, 2 disappearing beds; automatic water heater, garage. 2839 S. HILL. Phone morning and evening. Bdway. 4291.

TO LET—WELL FURNISHED SUNNY 4 room flat, ten minutes out. Hollywood or Glendale cars. Fine for photoplayers. 3027 RESERVOIR ST., corner Alvarado. Phone 53239.

TO LET — NICELY-FURNISHED FLAT three rooms and bath, wall beds, $31; also two rooms furnished for light housekeeping, $7. Call from 12 to 4, 2110 ELLENDALE AVE.

TO LET—AT 1866 ARAPAHOE ST. 4-ROOM modern, clean, nicely furnished flat, block west Hoover, between Washington and 18th cars. WEST 4667.

TO LET—$32, CLEAN AND WELL FURnished lower 5-room flat, all conveniences, one-half block from Pico Heights car. Call 1828 CATALINA ST.

TO LET — NEW 3-ROOM FURNISHED flat; wall beds, private bath, built-in effects; adults. 3121½ SOUTH MAIN, $35.

TO LET—4-ROOM FURNISHED FLAT near Westlake Park. Call 2322 WEST 8TH ST.

TO LET — 3-ROOM FURNISHED FLAT; wall bed; private bath; $20; sunny. 140½ W. TENTH.

TO LET—NICE FURNISHED HOUSEKEEPing flat, $5 a week. University cars. 1973 ESTRELLA.

TO LET—3 ROOMS AND KITCHEN, UPper furnished flat. 613 E. WASHINGTON STREET.

TO LET—SWELL LITTLE 5-ROOM FLAT, completely furnished; rent $37.50; walking distance. 1539½ WEST 7TH.

TO LET—UPPER FURNISHED FLAT, FIVE large rooms, adults. 912 W. NINTH.

TO LET— Apartments Furnished.

TO LET—1600 MODERN SUNNY HOUSEkeeping apartments, furnished complete; especially ventilated and homelike; convenient arrangements, large grounds, flowers, etc. Rates $12 to $90 monthly. All locations; walking distance. SEE CONSERVATIVE INVESTMENT CO., 408 W. 6th st. Phones: Home A3043; Main 3043. Owners and operators of the following apartment-houses in Los Angeles: Alhambra apts., Boston apts., Chicago apts., Denver apts., Dew Drop Inn apts., Florence apts., Gaviota apts., Geneva apts., Golden apts., Helvetia apts., Lucerne apts., Marengo apts., Michigan apts., Oakland apts., Park apts., Pittsburg apts., Portland apts., Ramona apts., Roosevelt apts., St. Louis apts., Seattle apts., Sunny Slope apts. and Taft apts. CALL AT 408 W. 6TH ST. AND GET OUR RENTAL BULLETIN. CORRECTED DAILY.

TO LET— BURLINGTON APARTMENTS, 8th at Burlington ave. HIGH-CLASS RESIDENTIAL SECTION. TEN MINUTES FROM BROADWAY. SINGLE APARTMENTS $35 UP. DOUBLE APARTMENTS $50 UP.

TO LET—EDWARDS APARTMENTS. 1427 GRIFFIN AVE.; 3 rooms, private bath; all outside rooms, $30.

TO LET—EL DORADO APARTMENTS— Just opened. A quiet, refined house of unusual excellence; new, exclusive and homelike; steam heat, elegantly furnished, automatic elevator, private baths, private phones, billiard parlor, sun parlor, beautiful lobby; walking distance. 634 South Bixel, just off Sixth or First and Sixth st. loop car. "APTS. FOR PEOPLE WHO KNOW." Home 52194. Broadway 4694.

TO LET— HUNTLEY APARTMENTS, 1207 W. THIRD ST. Housekeeping apartments, $45 to $125 a month. New concrete building, sunny rooms. Tennis courts. Free garage. Ten minutes' walk from Third and Broadway. PHONE 10108 or MAIN 230.

TO LET—THE CLEMENTS APTS. 1318 Maryland St. One of the city's very finest, containing 29 apts, 2 and 3-room suites, 3 singles, with bath, large sunny rooms, beautifully furnished; steam heat, modern throughout; parlor, billiard-room, amusement hall, sun parlor, every apartment a little home; walking distance. First and Sixth st. Loop car to Bixel, two short blocks north.

TO LET— NOYES APARTMENTS, Corner W. Adams and Romeo streets. New, beautiful, modern apartments in one of the best locations in the city; 2 and 3-room apartments, elegantly furnished; steam heat, lights free; poolroom, elevator service and everything absolutely up to date. Rates reasonable. Sun parlor, private phones.

TO LET— THE STRATFORD. Strictly high class apartment hotel, W. Sixth and Burlington, 5 minutes' walk from center of city, two blocks from Westlake Park; large veranda, lawn and flowers; tennis courts; 2, 3 and 4-room apartments, completely furnished.

TO LET— THE LAURELHURST, 2704 West Ninth street. EVERY APARTMENT A BEAUTIFUL HOME. Individual garages, private porches, separate bedrooms and dressing rooms, the very best of service. HOME 556553, WILSHIRE 2800.

TO LET — AQUILLA APARTMENTS, 2800 Estrella ave. Open Feb. 28th. Nice, light, sunny apartments with latest modern conveniences, dressing room, steam heat, hot water, and private telephone. Located in an exquisite neighborhood. Take University car to door, Washington car one block. Rate $25 per month and up. Home Phone 21316, West 414.

TO LET— HOLLYWOOD APTS. Beautiful front three and four-room apartments; strictly modern, new building, elegantly furnished; all large outside rooms, private entrance, private baths, porch and storage room; 2 disappearing beds and bureau; 3 clothes closets, hot water free. PHONE 59365 for particulars.

TO LET—BADHAM APARTMENTS. Just opened, two and three-room suites; all outside, sunny rooms, strictly modern; no objection to well behaved children. University car, get off at Union ave., walk north one block, half block east. 1928 W. 2ND ST. Phone 29102.

TO LET— THE LESTER—JUST OPENED. 120 W. 17th st., sunny 2 and 3-room suites, also single room, new brick building, elegantly furnished and strictly up-to-date, steam heat, private baths, walking distance; $25 up. Phones HOME 23971; BROADWAY 5628.

TO LET— CAMPBELLTON APTS. Corner 9th and Park View. New, elegantly furnished 2 and 3-room suites, modern conveniences. Lobby, amusement room, sun parlor, elevator, direct phones.

TO LET— STRATHALLAN APTS., 835 West Ninth st. Two and three-room handsomely furnished apartments, rates $30 up. Walking distance. MAIN 7800, 55523.

TO LET—WESTLAKE PARK, THE BENSON Apartment-house; the best little apartment-house in the city; just opened, all new, very exclusive, no children; 2 and 3-room apartments, with private baths and phones. Very reasonable. 730 LAKE ST.

TO LET—GOLDEN APARTMENTS, 1130 W. Seventh st. Phones 60049; Broadway 3304. Richly furnished apartments, immense lobbies, music-room, roof garden, billiard parlor, elevator, garage, immense private park. Walking distance. $35 to $65.

TO LET—WINFIELD APARTMENTS. 1415 WINFIELD. A 3-ROOM, LARGE, SUNNY APARTMENT, $40; 2-ROOM, SUNNY FRONT APARTMENT, $35. A 2-ROOM APARTMENT, $30. TAKE W. 11TH ST. CAR TO VALENCIA. PHONE 59189.

TO LET—ST. GEORGE APARTMENTS, 711 WESTLAKE. Furnished, new, strictly up-to-date. Steam heat; vacuum cleaning.

TO LET— Apartments Furnished.

TO LET— THE "LUANA" APARTMENTS, 25 W. 25TH ST. New and Beautifully Furnished 2 and 3-room apartments. Sunny rooms. Roof garden. Elegant… Grand ave. and Main st. cars. Home 25330; South 2868.

TO LET—SUNNY BIXEL— Homelike. Cozy balconies. Walking distance. Sun parlor. Single rooms, $12 up. Two-room apartments, $30 up. All modern conveniences. Low rent to permanent tenants. 616 BIXEL ST.

TO LET— MARWICK APARTMENTS, 2230 W. 11th st. Cor. 11th and Lake. Just opened. Elegantly furnished … three-room suites; elevator service; … side sunny rooms. WILSHIRE …

TO LET — MARLBOROUGH APARTMENTS, 734 W. 23d st. Most beautiful 2 and 3 … apartments in city; new, steam heat, … phones; the place that will appeal to … people; select part of city; one-half block … Chester Place. University car. PHONE …

TO LET—4 WELL-FURNISHED … private bath, gas, electric light, … linen, silver, complete for housekeeping; adults; two large porches; rent … water free. 2324 E. THIRD ST., … Heights.

TO LET—STEWART APARTMENTS, 1220 W. Eighth st. Very attractively furnished two … room apartments; new, large, sunny … private phone; hot and cold water … 7041.

TO LET—$27.50 MONTHLY, 3-ROOM … ly furnished housekeeping suites, … bath, steam heat, high, sightly … building. DEW DROP APTS., … ston st., Sunny Slope Apts., 134 N. … street.

TO LET—ST. MARGARET APARTMENTS, 815 West 22nd; just opened, very … ny, well-furnished rooms, private … steam heat, at summer prices. … car to West 22.

TO LET—LOWELL APARTMENTS, … est neighborhood southwest, … Grove. Elegant 2 and 3-room new … furnished complete. Rent reasonable … two car lines. 1904 PARK GROVE.

TO LET—THE JOHN ADAMS. On beautiful Adams st., corner … The warmest, sunniest, cheeriest … the city. Owner's prices. … 2900.

TO LET—$14 AND $16 MONTHLY; … elegantly furnished housekeeping … spotlessly clean, large grounds, … GENEVA APTS., 204 N. Fremont …

TO LET — $35 MONTHLY, … class richly furnished 3-room … suites; private bath; spotlessly … RENGO APTS., 944 Francisco st., … st. car.

TO LET— VALDEZ APARTMENTS, 812 S. Coronado, near Westlake Park, most attractive 3-room suite, … and hot water. Phone 53…

TO LET— SCHLOESSER APARTMENTS, Second and Olive, 2 blocks from … Suites $30 up.

TO LET—OPENED TODAY, NEW … ette Annex; best furnished … ment east of Main st. … $16 to $25. 540 E. PICO.

TO LET—LARGE, SUNNY 3-ROOM … ment, fine location, easy walking … THE HARGRAVE, 143 S. Figueroa … A5415.

TO LET—IF YOU WILL CALL AT … First st., only 2¼ blocks west of … you can get three large, light … nished rooms for light housekeeping … month. Quiet and homelike.

TO LET—THE QUEEN APTS., … fornia st.; beautifully furnished … suites; private bath, steam heat, … elevator, 2 minutes walk from … best location in city, $18 up.

TO LET—LA PRINCESA, FINE … apartments, right by Westlake … minutes from Broadway, … $20 to $25. WILSHIRE 1600 …

TO LET—TWO AND THREE ROOM … furnished for housekeeping; … rent; all conveniences. 230 WEST … FOURTH. South 4617.

TO LET—A NICE LITTLE THREE … furnished apartment in a private … 302 WEST TWENTY-FOURTH ST. … South 5585.

FOR RENT—$15 AND $18 … room, elegantly furnished, … ments, spotlessly clean, large grounds … MONA APTS., 223 N. Fremont …

TO LET—$12, $16 MONTHLY, … furnished housekeeping apartments … sightly location. Walking distance … LOUIS APTS., 1141 W. First st.

TO LET—SAINT NICHOLAS APARTMENTS, 712 Hartford ave. New, modern; every convenience … rates; walking distance. Both phones.

TO LET—3-ROOM APARTMENT … galow, separate entrance; … one of best residence streets; … W. 29TH ST. Vermont car; …

TO LET — ST. GERVASE APARTMENTS, Pico Heights car. Elegant … all modern features; select; … ELDEN AVE.

TO LET—NEATLY FURNISHED … ments; 2-room suites; … CROCKER.

TO LET—SWELL APARTMENT, … sleeping porch, garage, light, … floor. 345 WEST 23RD ST. Vermont …

TO LET—$14 MONTHLY, RICHLY … nished housekeeping suites, … clean. PORTLAND APTS., …

TO LET—$12, $14, $15, $18 MONTHLY … gantly furnished, sunny … ments. Walking distance. 1017 W. …

TO LET — NORTHWEST APARTMENTS … Take Temple car to Boundry ave. … city for price. PHONE A3…

TO LET — FLORAL APARTMENTS, CROWN HILL AVE. New, 3-room … heat, modern, light, pleasant …

TO LET—THE CALDWELL, 2 AND 3 … apartments; also single rooms … and $4.25 and $2.25. 925 CROCKER …

TO LET — AVALON APARTMENTS … and three-room suites, bath, … E. ADAMS.

TO LET—NICE CLEAN SUNNY … apartment, high ground, nice … flowers. 1242 DEWEY AVE. …

TO LET—THE ERIE, FURNISHED … ments and rooms, $1.50 per week … S. FLOWER ST.

TO LET—COMFORTABLE 3-ROOM … and bath apartment, $20, by week … LITTLE B APARTMENTS, …

TO LET—LARGE SUNNY ROOMS … without housekeeping; … NORTH HOPE.

TO LET — HALE APARTMENTS, … furnished, 3-room apartments, … private bath. WILSHIRE …

TO LET— Apartments Unfurnished.

TO LET—$22 PER MONTH, THREE … apartment, private bath, disappearing … buffet, hardwood floors, gas range, … tion for office. 554 NORTH … AVE. Phone West 4032.

TO LET—MODERN NEW APARTMENTS … tween Westlake and Bixel … or unfurnished. 557214. …

TO LET—CLOSE IN, 3-ROOM … ed apartment, sunny, convenient … private porch; $18. No children. … STREET.

TO LET— Rooms and Board.

TO LET — ROOM AND BOARD IN … vate family, all conveniences … tance. Westlake district. … 55212.

TO LET IN MODERN HOME … ly furnished sunny room, … twin beds if desired, best of board … 4776.

TO LET—ONE LARGE SUNNY … suitable for two or three … ladies with excellent board, … DENVER AVE. Broadway …

TO LET — 2 HANDSOMELY FURNISHED front rooms with private family, … district; good table; terms … S. BURLINGTON. 11089.

TO LET — ROOM WITH … board, use of piano and … Large front room, suitable for … single room. 2772 …

TO LET—ROOM AND BOARD IN … boarding house. Westlake … sonable. Telephone … ALVARADO.

TO LET—ROOMS WITH BOARD … lake district, good home … able rates. 1022 S. BONNIE …

TO LET—WILL GIVE ROOM AND … to two or four ladies; … LINGTON AVE.

TO LET—ROOMS AND … a day, furnace heat … S. GRAND AVE. Phone …

TO LET — LARGE, … furnished room in private … desired. 1331 MAGNOLIA AVE. …

TO LET — AT … rooms, fine table, … UEROA ST.

Classified Liners.

TO LET— Rooms and Board.

TO LET— WILSHIRE HOTEL, 671 Coronado st. Under new management. A comfortable family hotel in Westlake district; steam heat; running water; phones; single and en suite; table first-class; rates reasonable; dining-room open to public. WILSHIRE 1081; HOME 5672…

TO LET—TO REFINED, WELL-BRED PEOple, high-class rooms and board in elegantly furnished home, excellent cooking; exclusive neighborhood, beautiful grounds; private baths, sleeping porches, garage, … car service; steam heat. 2341 S. FIGUEROA.

TO LET — NICELY FURNISHED FRONT rooms, running water, furnace heat, suitable for two gentlemen or man and wife; other good rooms on sunny side; good home board; do my own cooking. 723 CORONADO. Wilshire 1436.

TO LET—IN ATTRACTIVE PRIVATE home of cultured people, in Westlake, choice location, bright, sunny east front room; also large handsome airy lower room adjoining bath, and garden. Phone WILSHIRE 1446, or 54852.

TO LET — NICE LARGE SUNNY ROOM suitable for two, four windows, large closet alcove; breakfast and dinner, $4.50 each; alone $7.50. Men or business women. 1846 WEST 12TH ST. 51145.

TO LET—NICE, LARGE ROOM, TWIN beds, excellent board, choice residence district. First and Sixth Loop car to 4th and Westlake. 438 WESTLAKE AVE.

TO LET — PLEASANT ROOM WITH DElightful sleeping porch, private home, … excellent table, cheerful surroundings, piano, telephone. West Adams car to 18th and Cherry. Call 743 WEST 17TH ST.

TO LET — JUST OPENED, WESTLAKE Restful Inn, 720 S. Alvarado. Rooms and board first-class; beautiful grounds, sunshine, flowers; near park. Make reservation. PHONE 55660.

TO LET — NICE FURNISHED FRONT room, fine new home, use of parlor, piano, warm sitting room; best home cooking; for two persons. 238 W. AVE. 63, Highland Park. Ring Phone Garvanza 747.

TO LET — EXCELLENT BOARD, LARGE well furnished, cheerful rooms, corner house Westlake district; veranda, billiard room, sleeping porch and garage. 2704 W. … Phone 58295.

TO LET — PRIVATE HOME FOR INVALids. 517 E. FOURTH ST., Long Beach.

TO LET— Unfurnished Houses.

TO LET— $25—5-room cottage, No. 1672 Allison ave. 10 minutes on Hollywood car to Fourth and Hill; or will sell for $2500. Terms $25 cash, $25 a month. $20—4-room, modern bungalow, No. 2546 Vargas st.; or will sell for $2800; terms, $50 cash, $20 a month. $20—5-room, modern bungalow, No. … Chelsea st.; or will sell for $2800; terms $50 cash, $30 a month. Take Pasadena Short Line, get off at Cornova Junction, 10 minutes from First and Main. Dwellings three blocks northeast of junction. ALLISON BARLOW, owner. Phones: Main 489; Home A5691. S.W. corner Spring and Seventh sts., Room 226.

TO LET— Two blocks from Occidental College, 8 large rooms, big double sleeping porch, two cement porches, cellar, laundry. All new and in good order; lot 50x150; on corner, one of the finest views in Los Angeles, 1½ blocks from yellow car line; get off at Ave. 53, Highland Park. 30 minutes from center city. RENTAL DEPARTMENT, LOS ANGELES INVESTMENT CO., 60127. Broadway at Eighth. Main 5647.

TO LET— A number of choice, modern unfurnished California bungalows at $20 to $35 a month. All in the better part of the city. The demand is great, come in early and make your choice. RENTAL DEPARTMENT, LOS ANGELES INVESTMENT COMPANY, 60127. Main 5647.

TO LET — IN CHARMING GLENDALE, new, beautiful six-room chalet, papered, tinted, oak floors, electric fixtures, large grounds. Block to cars, 7½ cents both fare, $30 month. Owner, HOME PHONE GLENDALE 2362. 1427 Patterson ave.

TO LET—11-ROOM MODERN HOUSE ON Bonnie Brae, near 10th; 8 bedrooms, hardwood floors, furnace, large 3-story garage; $85, on year's lease; this property will appeal to a party desiring a good home, or will let to responsible tenant for roomers. V. H. PECK, 707 Grant Bldg. Main 4660; A1120.

TO LET—NEW CHALET, 5 ROOMS, BEAUtifully finished, 2 corner fresh-air beds, $25 per month; 6-room bungalow, large yard, fruit trees, chicken corrals; all in good condition, $22.50 per month, convenient to 3 car lines. E. C. GRAHAM, 3814 Western. Vermont 2299. Take University-59th st. car.

TO LET—UNFURNISHED, WITH WATER. Up-to-date, fine condition, good car service, lawns and flowers. Phone OWNER, Vermont 2128. 4-r. house, 1032 W. 37th st., near Vermont. 4-r. flat, 229 W. 40th place, near Moneta. 4-r. flat, 1116 W. 24th st., near Hoover.

TO LET—8-ROOM 2-STORY MODERN house at 2722 Normandie ave., hardwood floors downstairs, furnace, 4 bedrooms, house in first-class condition, $60 per month. R. G. DOW, 2408 S. Hoover. West 1810; 24182.

TO LET—IN WESTLAKE SECTION, AN 8-room residence suitable for a rooming or boarding-house, a splendid location on Burlington ave., between Seventh and Eighth sts. Apply 1000 TITLE INS. BLDG.

TO LET—A BEAUTIFUL 6-ROOM, STRICTly modern, unfurnished bungalow; long lease; $32 per month; also have one side of double house, furnished, at $32 per month. See F. E. BUNDY, 1861 W. Jefferson st.

TO LET—NEW DOUBLE HOUSE, 5 ROOMS and bath on each side; gas stoves, linoleum, laundry trays; fine location. 2787 MORTON AVE. Elysian Heights car.

TO LET — 4-ROOM HOUSE, ANGELENO Heights; beautiful grounds, good neighborhood; quick access to town. Inquire of MRS. ROGERS, 1437 Ridgeway. Phones Broadway … or Home 556534.

TO LET—FINE NEW 6-ROOM MODERN bungalow, east front, 2907 Fourth ave.; will lease $30, with water; RAMEY BROS., Van Nuys Bldg. Main 4661, 60533.

TO LET—FURNISHED AND UNFURNISHed flats, houses, apartments, and stores, rooms. Mr. Villa, with ADAMS REALTY CO., 318 Mercantile Place. A4280.

TO LET — 5-ROOM, 2-STORY, MODERN house, large lot, $30 per month. 124 W. 47TH PLACE. Phone A3577. Inquire 117 North Broadway. Morris.

TO LET — UNFURNISHED, WESTMOREland district, sunny 7-room bungalow flat, hardwood floors, beam ceiling, gas range, cement garage; price $60. 1216 ELDEN AVE. Phone 52166.

TO LET—BUNGALOWS, COTTAGES AND flats, $15, $18, $20. Others higher priced. Call and see our list. NORTHUP-HENLEY REALTY INV. CO., 806 Story Bldg. A1133.

TO LET—UNFURNISHED FIVE-ROOM house, 2815 S. MAIN ST., in rear; rent $18. See owner, Main St. Bakery. 2801 S. MAIN ST.

TO LET—5-ROOM MODERN COTTAGE, bath, electricity, lavatory, gas range, large porches, clean and in good condition. Apply 612 E. 36TH. Phone 22842.

TO LET—6-ROOM MODERN COTTAGE, UNfurnished, nice lawn and yard, one block from Washington st. cars; rent $22. 1740 NEW ENGLAND AVE.

TO LET—9-ROOM HOUSE IN SPLENDID condition on nice lot; will sell furniture and give lease if desired. J. VON BRETON, 1178 Santee. 24405.

TO LET—4-ROOM BUNGALOW, 410 EAST … st.; rent $20 month; water paid. Owner, R. D. MOYER, 1200 Central ave. Phone Main 3485.

TO LET — UNFURNISHED; MODERN 11-room residence, Westlake district, hardwood floors, 2 baths, 7 bedrooms, furnace. 626 BONNIE BRAE ST. Phone 53197.

TO LET—ONE 3-ROOM COTTAGE, $15; ONE 7-room house, $25; suitable for re-renting. L. O'BRIEN CO., corner Jefferson and … 23282. South 2774.

TO LET—HOME, HUNTINGTON BLVD.; 5 acres, 30 minutes' ride. L. B. FRENCH, … Union Oil.

TO LET—5-STORY, 6-ROOM BUNGALOW; 2 toilets and gas range. 361 W. …

TO LET—BEAUTIFUL 8-ROOM (2) STORY … modern, … and W. 14th … Owner, 218 O. T. JOHNSON BLDG.

TO LET—6-ROOM MODERN HOUSE, FURnished, garage, West Adams Heights, paved … $60. F. M. SIMPSON, M4662. A5880.

TO LET — $18; 6-ROOM NEW HOUSE, built-in beds, buffet, bookcases, cement … 475 E. 41ST ST.

TO LET—SANTA BARBARA COURT, 7 rooms and bath, adults; $35 up. JAQUITH, … Buildings. 28361. Vermont 1083.

TO LET—NEW MODERN BUNGALOW, … hardwood floors, basement … 54982. BROADWAY 3992.

TO LET—$16 PER MONTH; 5-ROOM, COZY … 1320 Valencia st., near Pico. … SCHWARZ, 404 Douglas Bldg. F536.

Classified Liners.

TO LET— Rooms and Board.

TO LET—

WILSHIRE HOTEL,
671 Coronado st.
Under new management.
A comfortable family hotel in Westlake district; steam heat; running water, room phones; single and en suite; table first-class; rates reasonable; dining-room open to public. WILSHIRE 1094; HOME 54726.

TO LET—TO REFINED, WELL-BRED PEOPLE, high-class rooms and board in elegantly furnished home, excellent cooking; exclusive neighborhood, beautiful grounds; private baths, sleeping porches; garage, splendid car service; steam heat. 1944 S. FIGUEROA.

TO LET — NICELY FURNISHED FRONT rooms, running water, furnace heat, suitable for two gentlemen or man and wife; other good rooms on sunny side; good table board; do my own cooking. 718 CORONADO. Wilshire 1436.

TO LET—IN ATTRACTIVE PRIVATE home of cultured people, in Westlake; a choice location, bright, sunny east front room; also large handsome airy lower room, adjoining bath, and garden. Phone WILSHIRE 1446, or 54552.

TO LET — NICE LARGE SUNNY ROOM, suitable for two, four windows, large closets, alcove; breakfast and dinner, $5.50 each; one alone $7.50. Men or business women. 1221 WEST 27TH ST. 21145.

TO LET—NICE, LARGE ROOM, TWIN beds, excellent board, choice residence district. First and Sixth Loop car to 6th and Westlake. 439 WESTLAKE AVE.

TO LET — PLEASANT ROOM WITH DElightful sleeping porch, private home, close in, excellent table, cheerful surroundings, piano, telephone. West Adams car to 18th and Cherry. Call 745 WEST 17TH ST.

TO LET — JUST OPENED, WESTLAKE Restful Inn. 736 S. Alvarado. Rooms and board first-class; beautiful grounds, sunshine, flowers; near park. Make reservation. PHONE 51089.

TO LET — NICE FURNISHED FRONT room, fine new home, use of parlor, piano, warm sitting room; best home cooking; for two persons. 238 W. AVE. 53, Highland Park. Ring Phone Garvanza 747.

TO LET — EXCELLENT BOARD, LARGE, well furnished, cheerful rooms, corner house, Westlake district; veranda, billiard room, sleeping porch and garage. 2704 W. 8TH. Phone 53286.

TO LET — PRIVATE HOME FOR INVALIDS. 517 E. FOURTH ST., Long Beach.

TO LET— Unfurnished Houses.

TO LET—
$25—4-room cottage, No. 1473 Allison ave., 10 minutes on Hollywood car to Fourth and Hill; or will sell for $2500. Terms, $25 cash, $25 a month.
$25—4-room, modern bungalow, No. 2549 Verde st.; or will sell for $2300; terms, $20 cash, $20 a month.
$25—5-room, modern bungalow, No. 2661 Chelsea st.; or will sell for $2800; terms, $25 cash, $20 a month.
Take Pasadena Short Line, get off at Covina Junction, 10 minutes from First and Main. Dwellings three blocks northeast of junction. ALLISON BARLOW, owner. Phones: Main 69; Home A5091.
S.W. corner Spring and Seventh sts., Room 220.

TO LET—
Two blocks from Occidental College, 6 large rooms, big double sleeping porch, two cement porches, cellar, laundry. All new and in good order, lot 90x150; on corner, one of the finest views in Los Angeles, 1½ blocks from yellow car line; get off at Ave. 51, Highland Park. 30 minutes from center city.
RENTAL DEPARTMENT,
LOS ANGELES INVESTMENT CO.,
60127. Broadway at Eighth. Main 5647.

TO LET—
A number of choice, modern unfurnished California bungalows at $20 to $25 a month. All in the better part of the city. The demand is great, come in early and make your choice.
RENTAL DEPARTMENT,
LOS ANGELES INVESTMENT COMPANY,
60127. Main 5647.

TO LET — IN CHARMING GLENDALE, new, beautiful six-room chalet, papered, tinted, oak floors, electric fixtures, large grounds. Block to cars, 7½ cents book fare, $30 month. Owner, HOME PHONE GLENDALE 2362. 1427 Patterson ave.

TO LET—11-ROOM MODERN HOUSE ON Bonnie Brae, near 18th; 5 bedrooms, hardwood floors, furnace, large 2-story garage; $75 on year's lease; this property will appeal to a party desiring a good home, or will rent to responsible tenant for roomers. F. H. PECK, 707 Grant Bldg. Main 6080.

TO LET—NEW CHALET, 5 ROOMS, BEAUtifully finished, 2 corner fresh-air beds, $20 per month; 5-room bungalow, large yard, fruit trees, chicken corrals; all in good condition, $22.50 per month; convenient to 5 car lines. R. C. GRAHAM, 3814 Western. Vermont 2800. Take University-39th st. car.

TO LET—UNFURNISHED, WITH WATER, up-to-date, fine condition, good car service, large lawns and flowers. Phone OWNER, Vermont 2118.
$20, house, 1022 W. 37th st., near Vermont.
$25, flat, 220 W. 60th place, near Moneta.
$16, flat, 1116 W. 35th st., near Hoover.

TO LET—8-ROOM 2-STORY MODERN house at 2722 Normandie ave., hardwood floors downstairs, furnace, 3 bedrooms, house in first-class condition, $30 per month. R. G. COX, 2666 S. Hoover. West 1810; 24183.

TO LET—IN WESTLAKE SECTION, AN 8-room residence suitable for a rooming or boarding-house, a splendid location on Burlington ave., between Seventh and Eighth sts. Apply 1009 TITLE INS. BLDG.

TO LET—A BEAUTIFUL 6-ROOM, STRICTLY modern, unfurnished bungalow; long lease; $30 per month; also have one side of double house furnished, at $32 per month. See F. E. WOLCOTT, 2001 W. Jefferson st.

TO LET—NEW DOUBLE HOUSE, 3 ROOMS and bath on each side; gas stoves, linoleum, laundry trays; fine location. 2707 MORTON AVE., Elysian Heights car.

TO LET — 4-ROOM HOUSE, ANGELENO Heights; beautiful grounds, good neighborhood, quick access to town. Inquire of MRS. HOLMES, 1437 Ridgeway. Phones Broadway 3720 or Home 59814.

TO LET—FINE NEW 6-ROOM MODERN bungalow, east front, 2307 Fourth ave.; will lease $30, with water; RAMEY BROS., 500 Nuys Bldg. Main 4661. 60533.

TO LET—FURNISHED AND UNFURNISHED flats, houses, apartments, and stores. Mt. Villa, with ADAMS REALTY CO., 313 Mercantile Place. A4280.

TO LET — 8-ROOM, 2-STORY, MODERN home, large lot, $30 per month. 124 W. 49TH PLACE. Phone A3527. Inquire 117 North Broadway, Morris.

TO LET — UNFURNISHED, WESTMORELAND district, sunny 7-room bungalow flat, hardwood floors, beam ceiling, gas range, cement garage; price $30. 1234 ELDEN AVE. 52281.

TO LET—BUNGALOWS, COTTAGES AND flats, $15, $18, $20. Others higher priced. See our list. NORTHUP-HENLEY REALTY INV. CO., 308 Story Bldg. A1185.

TO LET—UNFURNISHED FIVE-ROOM cottage, 225 S. MAIN ST., in rear; rent $15. See owner, Main St. Bakery. 2001 S. MAIN.

TO LET—6-ROOM MODERN COTTAGE, gas, electricity, lavatory, gas range, large lot, close and in good condition. Apply 1271 E. 45TH. Phone 23548.

TO LET—5-ROOM MODERN COTTAGE, UNfurnished, nice lawn and yard, one block to Washington st. cars; rent $22. 1746 HIGHLAND AVE.

TO LET—6-ROOM HOUSE IN SPLENDID condition on nice lot; will sell furniture and rent house if desired. J. VON BRETON, 1515 Gates. 50000.

TO LET—5-ROOM BUNGALOW, 419 EAST 50th st.; rent $20 month; water paid. See F. D. MOYER, 1200 Central ave.

TO LET — UNFURNISHED; MODERN 12-room residence, Westlake district, hardwood floors, 2 baths, 7 bedrooms, furnace, $60. 1311 BONNIE BRAE ST. Phone 53187.

TO LET—ONE 5-ROOM COTTAGE, $15; ONE 6-room house, $25; suitable for re-renting. C. A. O'BRIEN CO., corner Jefferson and Vermont. South 2276.

TO LET—HOME, HUNTINGTON BLVD., large, 20 minutes' ride. L. B. FRENCH, Union Oil.

TO LET—2-STORY, 6-ROOM BUNGALOW; 3 bedrooms, 2 toilets and gas range. 261 W. 37TH ST.

TO LET—BEAUTIFUL 8-ROOM (2) STORY house, modern, Hobart and W. 16th st. $50. 718 O. T. JOHNSON BLDG.

TO LET—8-ROOM MODERN HOUSE, FURnace, garage, West Adams Heights, paved street. F. M. SIMPSON, M6082, A5069.

TO LET — $15; 4-ROOM NEW HOUSE, bath, buffet, bookcase, cement porch. 421 E. 41ST ST.

TO LET—SANTA BARBARA COURT, 3 rooms and bath, adults; $25 up. JAQUITH, 4000 Budlong. 26361. Vermont 1082.

TO LET—NEW MODERN BUNGALOW, 6 rooms; hardwood floors, basement. Phone 56055. BROADWAY 3982.

TO LET—$22 PER MONTH; 5-ROOM, COZY cottage, 1420 Valencia st., near Pico. BARBARA EDWARDS, 404 Douglas Bldg. F9489.

TO LET— Unfurnished Houses.

TO LET—HOUSES, FLATS, ETC.
FURNISHED AND UNFURNISHED.
ALL SIZES AND PRICES.
COME DIRECT TO A RENTAL FIRM.
SECURE JUST WHAT YOU WANT,
WITH LEAST TROUBLE AND DELAY.
FREE LIST AND MAP OF CITY.
"MAKE HOUSE HUNTING EASIER."
WRIGHT-CALLENDER-ANDREWS CO.,
MGRS. RENTAL PROPERTIES,
GROUND FLOOR. 403 S. HILL ST.

FOR RENT—UNFURNISHED.
1601 Orange st., 11 rooms; hardwood floors, furnace, 5 bedrooms, built-in features, artistically decorated on inside; garage; beautiful home or dandy proposition for subletting; $100 per month lease. Call at our office for key.
RENTAL DEPARTMENT,
CALIFORNIA REALTY CORPORATION,
O. E. Farish, President.
Main 2888. 353 S. Hill St. 60256.

TO LET—FOR LEASE—
Northeast corner 6th and Mateo sts.
Two-story plastered building 60x50.
Newly modeled, fine for business offices, restaurants or rooms.
BUSINESS LEASING DEPARTMENT
W. W. MINES & CO.,
60478. 631 S. SPRING ST. Main 2875.

TO LET—NEW, MODERN 5-ROOM HOUSE. 348 N. BURLINGTON. Rent $25 per month.

TO LET—4-ROOM UNFURNISHED HOUSE, close in. New. Phone BROADWAY 2381.

TO LET—$35; MODERN 5-ROOM HOUSE; 131 E. AVE. 41. F4105; Broadway 2470.

TO LET— Furnished Houses.

TO LET—
Furnished houses, one and two-story. Completely modern, beautiful homes, well located in the southwest part of the city, with big porches, lawns and yards. Rentals reasonable.
RENTAL DEPARTMENT,
LOS ANGELES INVESTMENT COMPANY,
60127. Main 5647.

TO LET—HOUSES, FLATS, ETC.
FURNISHED AND UNFURNISHED.
ALL SIZES AND PRICES.
COME DIRECT TO A RENTAL FIRM.
SECURE JUST WHAT YOU WANT
WITH LEAST DELAY AND TROUBLE.
FREE LIST AND MAP OF CITY.
"MAKE HOUSE HUNTING EASIER."
WRIGHT-CALLENDER-ANDREWS CO.,
MGRS. RENTAL PROPERTIES,
GROUND FLOOR. 403 S. HILL ST.

TO LET—FOR LEASE—
8 rooms, finest part of Wilshire district; natural gas; modern in every respect; large lawn, southwest corner, garage and barn; owner going to Europe; 2 years' lease; rent very reasonable. Look into this.
BUSINESS LEASING DEPARTMENT,
W. W. MINES & CO.,
60478. 631 S. SPRING ST. Main 2875.

TO LET — FURNISHED, NEAR HOLLYwood, large, comfortable 6-room bungalow, 2 sunny bedrooms, good bed, good rugs, piano, sewing machine, Haviland china. East front corner, large yard, roses, fruit trees. To permanent tenant $35. Melrose ave. car to Melrose, walk west to Vine, north to 873, 3rd house, west side. No agents.

TO LET — BEAUTIFUL PRIVATE HOME on Figueroa st., in exclusive W. Adams district, 11 rooms, 6 sleeping-rooms, with hot and cold water, 2 bathrooms, elegantly furnished throughout; garage, beautiful grounds. MISS MATTHEWS, with Roy C. Howells Co., 516 S. Hill st. 60637. Main 5808.

TO LET—FOR SIX MONTHS OR YEAR, furnished, modern 7-room bungalow, designed by an artist for his own home. Furnace, also gas heaters, electricity, hardwood floors throughout, piano, beautiful lawn and flowers. Three-minute car service. Desirable neighborhood. 1495 WEST 47TH ST.

TO LET — 8-ROOM ELEGANTLY FURnished house, modern and up-to-date in every respect; hot and cold water throughout the house; first-class garage. Call 914 W. 18TH ST., between Oak and Toberman. Take Washington car. Owner going to Europe.

TO LET—FURNISHED, 7-ROOM, STORY and half bungalow, to adults only. Hollywood way; modern and up-to-date; beam ceilings, hardwood floors, large shed, lawn, etc., $45 per month. Tenant pay water. References required. HOME PHONE 599208.

TO LET—FURNISHED MODERN 8-ROOM bungalow, southwest. Sleeping porch, furnace, Ruud heater and garage. Every convenience that goes to make up a gentleman's home. Owner leaving city and must lease at once. Located at 1236 W. 49TH PLACE; $55 furnished or $45 unfurnished. 369204.

TO LET—NICELY FURNISHED BUNGAlow of four rooms, bath, gas, electric lights; living-room, 20 feet long; water paid, $15; 10 minutes car ride, Hollywood car to Rosemont ave.; walk three blocks south to 710 ROSEMONT AVE. Phone Wilshire 3075.

TO LET — ELEGANTLY FURNISHED, 10-room house, large sunny rooms, 4 bedrooms, 2 baths, furnace; everything complete; $85 month; would rent part of house for little less. 967 MANHATTAN PLACE. Phone 73040; West 11th st. car.

TO LET—IN TROPICO, 5-ROOM MODERN bungalow, beautifully furnished. 426 GLENDALE AVE. Phone Glendale 920-R.

TO LET—COSY 4-ROOM COTTAGE, $26. 1981 MAGNOLIA AVE. Phone West 3993. Washington car.

TO LET—HAVE A LARGE LIST OF BUNgalows to rent, both furnished and unfurnished. Rental Dept.
PACIFIC HOME BUILDERS,
233-235-237 S. Hill st.

TO LET — TILL SEPTEMBER 1, COMpletely furnished home of 7 rooms, within half block of Westlake Park; garage; adults; $60 per month. Phone 51573, 740 CARONDELET ST.

TO LET—FURNISHED, GOOD 5-ROOM cottage, 20 minutes from 4th and Main; hot water, gas, electricity, would sell furniture and rent cottage. KAY, 417 E. 41st st. Phone 53682.

TO LET — FURNISHED COMPLETE, 5-room modern cottage in desirable location; large yard, in Huntington Park; half block from car line. PHONE W. 4477.

TO LET—COMPLETELY FURNISHED SIX-room modern cottage, piano, nice yard, adults, $40. 943 WEST THIRTY-SIXTH ST. University car, phone 22045.

TO LET—NEW MODERN HOMELIKE BUNgalow of 6 rooms; well furnished, piano, library, good rugs, splendid beds, lawn, roses, etc. VERMONT 1581.

TO LET—SMALL BUNGALOW JUST FOR 2 persons, completely furnished, only 7 minutes' walk 4th and Broadway, $20 per month. A. SAWYER, 341 S. Hope.

TO LET — COMPLETELY FURNISHED 5-room house, sleeping porch, piano; cheap; will lease. 1169 W. WASHINGTON ST. Call between 10 and 4. 23507.

TO LET—$25. ARTISTIC NEW MODERN 4-room bungalow, 2 beds, good neighborhood University or Vermont and Georgia cars to 1262 WEST 37TH PLACE.

TO LET—2846 TEMPLE ST., COMFORTABLY furnished California house, 5 rooms, gas, healthful, sightly, $13 month. Use of phone. 557880.

TO LET—4-ROOM MODERN FURNISHED cottage, piano, everything complete, chickens left for tenant's use, $30. Phones: M. 5448, HOME A3007.

TO LET — SANTA BARBARA COURT, 3 rooms and bath, adults, $25 to $50. JAQUITH, 4000 Budlong. 26361, Vermont 1082.

TO LET—NEW 4-ROOM BUNGALOW, FURnished; strictly modern. At 234 W. 67TH PLACE, near Moneta ave. Adults only.

TO LET—PARTLY FURNISHED, 4 ROOMS in modern cottage, $15 per month, on 27th st., near Main. Inquire 132 E. 27TH.

TO LET—FIRST-CLASS 5-ROOM FURNISHed house, mahogany furniture and piano. 2035 W. 23D ST. Union and 23d.

TO LET — COMPLETELY FURNISHED 5-room house, furnace, beautiful garden. 1071 W. 28TH ST. Phone 71704.

TO LET—5-ROOM COTTAGE, 2 BEDROOMS, bath, gas range, hot water, $25. 1239 NORMANDIE. Pico Heights.

TO LET — WELL FURNISHED 5-ROOM cottage, modern conveniences. Call mornings. 2102 ELLENDALE AVE.

TO LET—NICELY FURNISHED 5-ROOM house, piano, gas, electricity, bath. 1461 WEST 23D ST.

TO LET — FURNISHED, NEW, ONE 5-room house, to adults. 1429 MILTON AVE., Hollywood.

TO LET—CLOSE IN, $30; 5-ROOM NEW house, richly furnished, 1259 W. FIRST. Broadway 660.

TO LET—COMPLETELY FURNISHED BUNgalow, $30; 2 parties only. 1639 VINE ST., Hollywood.

TO LET—FURNISHED 6-ROOM MODERN bungalow, southwest. Inquire 1551 WEST 49TH ST.

TO LET — FURNISHED BUNGALOW IN Wilshire district. 162 SO. SERRANO. Phone 56563.

TO LET— Stores. Offices. Business Sites.

FOR LEASE—
Seventh st., very close to Broadway. Act quick if you want this lease.
MR. KETCHUM,
With A. E. HALSEY CO.,
223-224 Consolidated Realty Bldg.

TO LET—STOREROOM, 14 FEET ON MAIN between Second and Third. Apply 234 S. MAIN.

TO LET— Stores. Offices. Business Sites.

TO LET—

ACREAGE FOR LEASE.

Six acres of land suitable for manufacture, warehouse or corrals; located on Southern Pacific and Santa Fe track, close to center of city.
For particulars see

AGENT,
1302 HIBERNIAN BLDG.

TO LET—
619 S. SPRING ST.
Office and desk space in the centrally located, well lighted and ventilated room, now occupied by The Times Branch Office and Information Bureau. Particularly suitable for railroad or steamship offices.
Apply
THE TIMES-MIRROR COMPANY,
BROADWAY AT FIRST ST.

TO LET—
GROUND LEASES.
Twenty years' lease on corner lot, on West First near Fremont, at $75 per month.
Fifty years' lease on lot near Pico and Figueroa, at $150 per month.
Fifty years' lease on lot on Flower near Seventh, 50x155 to alley, at reasonable rental. See Robert Young, Jr., with
WESTERN REALTY & INV. CO.,
323 South Hill street.

TO LET—FOR LEASE—
Excellent locations for garage.
100x150 to alley.
Will build one or two-story building to suit.
ALSO
75x150.
Will build one-story building to suit.
BUSINESS LEASING DEPARTMENT
W. W. MINES & CO.,
60478. 631 S. SPRING ST. Main 2875.

TO LET—
STORE ROOM,
PACIFIC ELECTRIC BUILDING.
Entrance from Main street and the station lobby. Large window facing entrance to the station. Greatest traffic center in Los Angeles.
LONG LEASE, VERY REASONABLE RENT.
ROY C. SEELEY COMPANY,
454 Pacific Electric Bldg.

TO LET—
OFFICES. OFFICES.
Reasonable Rent.
Large light room, facing
BROADWAY.
Best of elevator and janitor service.
ROY C. SEELEY COMPANY,
Bumiller Bldg.
430 S. Broadway.

TO LET — STORES AND OFFICES, BEtween Fifth and Sixth sts. near Broadway,
MERCANTILE PLACE.
Fine location for business. Heart of business center.
See WESLEY ROBERTS COMPANY,
MERCANTILE IMP. CO.
A4834. Main 5578.

TO LET—99 YEARS' GROUND LEASE.
21,500 SQUARE FEET
51,500 SQUARE FEET
73,000 SQUARE FEET
THE ABOVE SEPARATE OR AS A WHOLE. ONE BLOCK FROM S.P. PASSENGER DEPOT IN HEART OF DOWNTOWN DISTRICT.
SEE MARTIN & RUSSELL,
25 CENTRAL AVE.

TO LET — A MAN AND WIFE, BOTH EXperienced working restaurant people, can rent a good restaurant with living rooms at low rental. Chairs, tables, range and all large furniture in building. Tenant must furnish linen, glass, china, silver and cooking utensils. Low expenses and good opportunity for right people. See owner, CHAS. H. MANN, 321 Wright & Callender Bldg., 4th and Hill sts.

TO LET — LEASE 50 YEARS, BUSINESS CORNER, 112x165½ (with THREE houses,) for STORES and HOTEL or APARTMENT-HOUSE. Also 93 2-3x170 (with TWO houses,) for APARTMENT-HOUSE. Call ROOM 240, Douglas Bldg.

TO LET—FOR LEASE, SOUTH MAIN ST. store, 21x150 feet, valuable 4-year lease. No bonus. Fine location for restaurant, furniture store, etc. BIRNBAUM INVESTMENT CO., 235 H. W. Hellman Bldg. F2968, Main 2968. See us for store leases.

TO LET — ONE LARGE STOREROOM ON transfer corner, at Vermont and 54th. Want delicatessen and restaurant, grocery and meat market, hardware and furniture or produce store, cheap rent. See KELLER, 5401 S. Vermont. Phone Vermont 356.

TO LET—
TRANSFER CORNER.
About 12-foot front. Suitable for tailor. Rent $15 month.
ENDERLY-ADDIS CO.,
Bdwy. 1996. 1006 Van Nuys Bldg. F1996.

TO LET—DESK SPACE INCLUDING DESK and use of both phones, in a very desirable outside office, $12.50. Also mailing address, telegrams and messages forwarded for traveling and business men. A. N. DUNN, 436 Byrne Bldg.

TO LET—OFFICE SPACE AT 742 S. HILL st., ground floor, suitable for part handling a line of machinery or high-grade specialties. Storage room in rear. See R. B. PETERS, before 9 a.m. at above address.

FOR STORES ON THE SOUTHEAST CORNER OF SEVENTH AND SPRING STS., SEE THE SPRING STREET COMPANY, 702 S. SPRING ST. OFFICE OF THE BUILDING, ROOM 208.

TO LET—BROADWAY LOFTS.
Some desirable space in the fireproof Forrester Bldg., 640 S. Broadway. Apply at office on 8th floor.

TO LET—
STORES, LOFTS,
HOTELS, APARTMENT-HOUSES,
GROUND AND INDUSTRIAL LEASES.
K. LUNDEEN CO.,
224 CENTRAL BLDG., SIXTH AND MAIN.

TO LET—ONE OR TWO STORES.
Preston Hotel building, Ninth and Los Angeles sts. 2400 square feet, high ceiling; can double deck. Tenant moving account more room. Sell lease cheap. JOHN T. ALLEN & CO., 640 Van Nuys Bldg. Both phones.

TO LET—FINE LIGHT LOFTS IN TIMES Annex Bldg.; size about 20x100. Suitable for light manufacturing, storeroom, salesroom or large office. Apply to E. N. MARTIN, Times Office.

TO LET—STOREROOMS IN NEW FIREproof brick building, corner North Broadway and Griffin, suitable for grocery, butcher, hardware, dry goods or department store. Rent reasonable. PHONE Main 125 or 10136.

TO LET — CORNER STORE TO BE BUILT, on W. 7th st., close in, fine location for auto supplies or first-class confectionery. Address W, box 287, TIMES OFFICE.

TO LET—FOR SALE—THE LEASE OF A store 30x65, on 8th st., near Hamburger's Department store. $200 will take it. Apply 609 CALIFORNIA BLDG. Phone MAIN 1435.

TO LET—PART OF NICELY FURNISHED office, either one or two desks, both telephones and stenographic service if desired. Reasonable rent. No real estate agents. 307 UNION OIL BLDG.

TO LET — WELL FURNISHED OFFICE, both phones; operator to take care of calls, etc.; $20 and up; half office, $12.50 and $15. MISSOURI INVESTMENT CO., 600 San Fernando Bldg.

FOR STORES ON THE NORTHWEST CORNER OF EIGHTH AND BROADWAY, SEE THE SPRING STREET COMPANY, 702 S. SPRING ST. OFFICE OF THE BUILDING, ROOM 208.

TO LET—OR LEASE—
109 S. Spring St.
20 ft. store room.
733 CONSOLIDATED REALTY BLDG. A8733.

TO LET—A LECTURE ROOM, SEATING capacity 40. Will let for all or part of the day. F3084.

TO LEASE—SPLENDID, ON EAST SIDE Broadway, very reasonable, 20x72, $350 per month. See METCALF & RYAN, 200 Pantages Bldg. A1235. Main 1235.

TO LET—WE WANT SOMEBODY TO TAKE a window and desk space in the auto district on Olive st. Room for cars. Phones: F5700, MAIN 8710.

TO LET—$10 MONTH, ½ OF OUTSIDE office room opposite elevator, nicely furnished roll-top desk, reclining chair, second floor. 203 BRYSON BLDG. F5881.

TO LET—FINE PRIVATE OFFICE, INcluding desk, telephones and stenographer, only $20, or desk space $12. 325 CONSOLIDATED REALTY BLDG.

TO LET — ELEGANTLY APPOINTED ballroom with banquet room attached. 131 WEST 12TH ST., city. Office hours 1 to 5 p.m. Phones: Main 63 or 23066.

TO LET—STORE, SHOP OR FACTORY, NO. 804 Central ave., 22x100 feet, 14-foot ceiling; very close in, paved street; change front to suit good tenant; give lease.

TO LET—DESK ROOM WITH OR WITHOUT desk, light front office, both phones. 301 LISSNER BLD., 524 Spring.

TO LET—DESK ROOM WITH USE OF both phones; also rear room, ground floor office. 105 SOUTH BROADWAY.

TO LET — NICE NEW STORE, CHEAP. 1540 W. VERNON AVE. Dalton ave. car.

TO LET— Stores. Offices. Business Sites.

FOR SALE — UNEXPIRED PORTION OF lease on suite of offices, in well located building; a bargain. M. 2417. A3395.

TO LET—OFFICE SPACE IN UP-TO-DATE office, use of both phones, cheap rent. Call 609 UNION OIL BLDG.

TO LET—PART OF STOREROOM WITH OR without front window. 117 N. BROADWAY, Morris.

TO LET — DESK ROOM, INCLUDING desk, both phones. 221 LISSNER BLDG., 524 Spring.

TO LET—PART OF OFFICE AND STOREroom, cheap. 831 S. SPRING ST.

TO LET— Storage.

TO LET—COLYEAR'S NEW FIREPROOF concrete warehouse, finest in the West; furniture and household goods store in separate locked concrete rooms, $1.50 per month and up. Large trunks, boxes, etc., 50c. Expert packers, moving and shipping at lowest rates.
Call us up, Main 1117, Home F8171. Also non-fireproof storage at less rates.
COLYEAR'S VAN AND STORAGE CO.,
Office with Colyear's Furniture Store,
509 S. Main st.

TO LET—DUNSTON'S MOTOR TRUCKS AND vans for moving furniture, pianos, safes and machinery to and from any part of city and country. Separately locked iron rooms for storing, $13, $14 and $16 LINDEN ST., near Ninth st., and Central ave. Main 173, F4673.

TO LET— Miscellaneous.

TO LET—FINE LIGHT LOFTS IN TIMES Annex Building; size about 20x100. Suitable for light manufacturing, storeroom, salesroom or large office. Apply to E. N. MARTIN, Times Office.

TO LET— Farming Lands.

TO LET — WILL SELL LEASE ON 40 acres of alfalfa land, 7 years yet to run. Beet contract on 70 acres, all farming implements and stock. Only 30 minutes' ride from 6th and Main on good roads and electric line. ROBT. L. COUTS, 410 H. W. Hellman Bldg.

TO LET — 30 ACRES FINE ALFALFA land, plenty water, close to town and railroad. Liberal terms. MARVIN, 406 Chamber of Commerce.

TO LET — PASTURE. SEASON OPENS March 10th. Horses called for free. Elegant feed, running water, shade. K. V. REDPATH, Laurel Canyon, Hollywood 128.

TO LET—45 ACRES, CONSISTING OF NINE acres oranges, 5 acres olives, 5-room house, barn, plenty of water, balance of land truck garden. H. L. MILLER & CO., 203-4 Union Oil Bldg.

TO LET— Poultry Ranches.

TO LET—GOOD 5-ROOM HOUSE AND SEVeral acres of land; fine place for chickens; on 5c car line. Inquire 2060 N. SICHEL ST.

TO LET— Beach Property.

TO LET — FURNISHED 4-ROOM COTTAGE at Alamitos Bay, Long Beach; large porch, fireplace; splendid quiet home; only one block from car line, 2 blocks from ocean; $15 per month till June 1, then $35 for summer. E. S. ORMSBY, 732 Rampart st. Phone F1032.

FOR SALE— Houses.

FOR SALE—
ADAMS HEIGHTS DISTRICT.
Just completed, a beautiful Colonial house, large hall, living-room, dining-room, kitchen, servants' bed-room and screen porch on first floor, 3 large bed-rooms on second floor, connecting with 2 large enclosed sleeping porches with casement windows and large clothes presses, all tiled bathrooms and tiled shower bath, hot and cold water in every bedroom, fine cellar with furnace and Ruud heater. Large attic with dormer windows, interior finish mahogany and white enamel, oak floors throughout, garage with sleeping room above. 2405 SIXTH AVE., one block north of Adams st. Call owner for appointment. West 11 or 73668.

FOR SALE—
TERMS.
We are placing on the market, 10 new handsome bungalows in Adams Heights district today. Will give a reduction of $300 on the first 2 sold. If you are looking for something reasonable COME QUICK. Terms 10 per cent. down, balance in monthly payments. See MEYER,
SECURITY INVESTMENT CO.,
510-11 Citizens' National Bank Bldg.
F1236. Broadway 1382.

FOR SALE—OR EXCHANGE—
Six-room bungalow, 257 West 61st street; lot 40x125 feet, is nicely furnished. Would like to trade our $2000 equity for clear lot; might assume $1800.
R. C. MITCHELL COMPANY,
806 Trust and Savings Bldg.,
6th and Spring streets.

FOR SALE—
6 rooms and den.
Southwest, on 45th st., high-class neighborhood, fine car service, most artistic and homelike house in the district, surprisingly low price; terms if desired; large art glass buffet and bookcases; inglenook, breakfast-room, cement cellar, etc.; 50-foot lot, auto you want a good house see us now.
STERLING REALTY CO.,
Room 604 Cons. Realty Bldg., 607 S. Hill.

FOR SALE—
WESTLAKE BARGAIN.
HALF BLOCK FROM WESTLAKE PARK.
East front lot, 50x150.
Eight-room house. Rents for $35.
Lot alone is worth $6500.
For quick sale can deliver at $7000.
$2250 cash, balance 3 years' mortgage.
BEST BUY IN THE ENTIRE DISTRICT.
R. W. MOYER, 316 Title Insurance Bldg.
F5107; Main 1511. 5th and Spring sts.

FOR SALE—IN WILSHIRE DISTRICT, 1½-story bungalow, living, music, dining, breakfast room, fine sun parlor and kitchen, three fine bedrooms with large closets, sleeping porch and attic. 72-foot front corner lot. Owner going east, will sell this choice home, furnished or unfurnished, on very easy terms to responsible party. Take West Eleventh car to Gramercy Drive. WM. H. FARRAND, 870 Gramercy Drive.

FOR SALE—STRICTLY MODERN 5-ROOM bungalow, elegantly furnished, including mahogany player piano, University district; between two good car lines, on very easy terms; at a great sacrifice; monthly payments are less than house is rented for. If you want a good house see us now.
STERLING REALTY CO.,
Rm. 604 Cons. Realty Bldg., 607 S. Hill.

FOR SALE — BEAUTIFUL NEW 6-ROOM Swiss chalet, with all modern improvements; in restricted neighborhood, built for a home; on high level lot, in the foothills; price only $2900; this is far below cost; can arrange terms.
ANDERSON REALTY COMPANY,
920 Los Angeles Inv. Bldg., Broadway & 8th.
Phones, Broadway 349. F6114.

FOR SALE—$2500 SACRIFICE PRICE TO BE sold at once, $500 cash, balance of $2000, 7 per cent., lot 40x135 on made street, 6-room bungalow, all modern, 200 feet from new Main st. boulevard. This price only holds until March 11. Owner will meet you at Room 417 VAN NUYS BLDG., from 11 to 3, this week.

FOR SALE—A GENUINE BARGAIN. HOUSE 8 large rooms, 2 sleeping porches; house completely furnished, including piano and player; garage; 2-cylinder Buick touring car. Lot 52x140, Pico Heights. Owner must leave city; will sacrifice at $5800 if sold at once.
HENRY SCHWANNECKE,
327 I. N. Van Nuys Bldg. Main 4363.

FOR SALE—
OWNER'S SACRIFICE.
$5500 on Vermont and Santa Barbara. Improved with 7 rooms. House 5 years old. Lot 50x175, appraised vacant by bank at $3500. INCOME INVESTMENT CO., 324 I. N. Van Nuys Bldg. F3124; Broadway 3307.

FOR SALE—OWNER'S SACRIFICE.
$3800 buys house, 9 rooms, 2 sleeping porches. Lot 52x140. Garage included. All furniture and Buick auto. Must sell at once. On Cambridge st., close to Western. Lot value $2000. INCOME INVESTMENT CO., 324 I. N. Van Nuys Bldg. F3124; Broadway 3307.

FOR SALE—LARGE NINE-ROOM, IN FINE location, close to Sunset Park, hardwood floors throughout, splendidly built for a home; garage, etc.; worth $9000. Make offer. See MISS GREGORY, with Lockhart & Son, 721 H. W. Hellman Bldg.

FOR SALE—SAVE MONEY.
Buy from the carpenter who builds them, cozy bungalows; a 5-room and a 6-room, all built-in effects, right at stores, fence, shed, trees, alley, easy terms. I am there. 234 W. 60TH ST.

FOR SALE—WHERE CAN YOU EQUAL this? Wilshire district, 5-room modern bungalow, $3900; 6 rooms, $3500, $500 under price. Must sell at once. Beautiful corner, 9 rooms, $6000; terms. 628 N. HOBART BLVD. Hollywood 1436.

FOR SALE—SPECIAL BARGAIN, BEST part of city, $1500 under value, until Saturday afternoon; 9-room modern house. See owner each day 9 to 5 at 1138 ARAPAHOE STREET.

FOR SALE—BARGAIN, MODERN 5-ROOM bungalow and sleeping porch; price $3100; worth $3500; leaving city; easy terms. 1150 E. 41ST ST. Take Central avenue car, walk 5 doors east.

FOR SALE— Houses.

FOR SALE—
WILSHIRE DISTRICT
SPRING BARGAINS
IN NEW AND NEARLY NEW HOUSES AND BUNGALOWS IN THIS EXCLUSIVE AND MOST DESIRABLE RESIDENTIAL DISTRICT. ALL CAN BE BOUGHT AT UNUSUALLY LOW PRICES AND ON VERY LIBERAL TERMS, SOME ON A $500 CASH PAYMENT, BALANCE AS RENT. FOR SOME OF THE NEW TWO-STORY HOUSES AND FLAT BUILDINGS YOU CAN PUT IN VACANT LOTS OR CHEAPER IMPROVED PROPERTY AS A FIRST PAYMENT AND SECURE A LONG TIME ON BALANCE. ALL ARE MODERN, HAVE THE LATEST DESIGNS OF BUILT-IN FEATURES, HARDWOOD FLOORS THROUGHOUT AND ARE UP-TO-DATE IN EVERY RESPECT. LOCATIONS THE BEST, BEING IN FIRST-CLASS NEIGHBORHOODS AND NEAR CARS. LOTS ARE LARGE AND IN NEARLY EVERY CASE THERE IS A GARAGE.

ARDMORE—2-story house, 8 rooms and sleeping porch, fine corner lot. $1100 cash, balance $40 a month.
VAN NESS—New 2-story stucco and shingle house, 8 rooms and 2 sleeping porches.
NORTON—New 2-story house, 9 rooms.
KINGSLEY—2-story house, 10 rooms.
ST. ANDREWS—New 2-story stucco house, 9 rooms.
GRAMERCY PLACE — New 2-story stucco house, 10 rooms. Mahogany finish.
HARVARD—Nearly new bungalow, 5 rooms, large corner lot. $750 cash, balance as rent.
OCCIDENTAL BLVD.—Two and a half story house, 10 rooms, hardwood finish throughout, modern including 2 tile baths.
MARIPOSA—Nearly new bungalow, 7 rooms.
IROLO—2-STORY HOUSE, 8 ROOMS.
KENMORE—New 2-story stucco house, mahogany finish, modern including 2 tile baths.
ALEXANDRIA—2-story house, 9 rooms.
CATALINA—2-story house, 8 rooms.
NORTON—Will take vacant lot or bungalow as part payment and give long time on balance for new 2-story stucco house of 8 large rooms.
CORONADO—2-story house, 8 rooms, very desirable.
OAKWOOD—Nearly new bungalow, 7 rooms; owner will sacrifice.
HOBART—2-story house, 10 rooms; also bungalow of 7 rooms. Price surprisingly low.
WILTON PLACE—2-story house, 9 rooms, near Wilshire Blvd.

WEST WASHINGTON DISTRICT.
Two new 2-story houses, each containing 7 good rooms beside sleeping porch. Locations ideal, ½ block from cars.

WEST JEFFERSON DISTRICT.
$300.00 cash, balance as rent, new bungalow, 4 rooms.

WEST ADAMS DISTRICT.
New 4-flat building, each apartment having 4 rooms. Will guarantee that the building will rent for over $1200 a year. Will take vacant lot or residence as part payment and give long time on balance.

THE ABOVE ARE AMONG THE BEST BARGAINS IN THESE POPULAR DISTRICTS. IF YOU WANT TO BUY A HOUSE WHICH YOU WILL ENJOY AS A HOME AND WHICH YOU CAN LATER SELL AT A PROFIT, CALL AND LET US SHOW YOU SOME OF THE ABOVE-DESCRIBED PROPERTIES AT ONCE.
S. M. COOPER,
502 W. P. STORY BLDG.,
SIXTH AND BROADWAY.
Phones, Broadway 370; Home A2783.

FOR SALE—
COLLEGE TRACT.
COLLEGE TRACT.
EXCELS IN
BEAUTY UTILITY
STREETS PARKS
HOMES PRICES
EASY TERMS.
EASY TERMS.
ONE-TENTH CASH
ONE-TENTH CASH
THE GREATER COLLEGE TRACT,
COMBINING "ORIGINAL" AND "NEW"
COLLEGE TRACTS.

College Tract has EVERYTHING that goes to make a fine home location. Here are some of them: Parks, streets, lawns and trees in; model stores, postoffice, fire protection, gas, electricity, sewers, telephones, assembly hall, schools, churches, no poles in front of houses, three-minute car service.

15 BEAUTIFUL BUNGALOWS 15
FROM
$3400. UP TO $4600.
ONLY ONE-TENTH CASH.

This is the finest home location in the city. Visit it. You will be surprised. Go through the original College Tract. Then you will see what "New" College Tract will look like.
The rest on easy monthly installments, including principal, interest, and insurance. They are going rapidly. Make your selection.

NEARLY SOLD OUT.
SOME EXTRA GOOD BARGAINS.
LOS ANGELES INVESTMENT COMPANY,
60127. Broadway at Eighth. Main 5647.

FOR SALE—BY OWNER.
NEW WILSHIRE HOME.
BETWEEN FIFTH AND WILSHIRE BLVD.
HIGHEST GROUND.
11 ROOMS, 3 BATHS, LOT 60x150.
Hardwood Finish. Every Convenience.
Beautiful Home Easily Worth $16,500.
Owner will sell at once for
$13,500 SPOT CASH.
All agents, and all people with something to trade are requested not to bother me for I am making a price to get a real buyer, with real money. Cannot pay one penny commission or take anything but money and am to busy for mere conversation. $7500 loan can be had. Address E, box 539, TIMES BRANCH OFFICE.

FOR SALE—
JUST $100 CASH.
Is all you need to put you into this dandy new bungalow.
BALANCE $25 PER MONTH, INCLUDING INTEREST AND TAXES.
This is a classy well-built little bungalow with good large rooms, beamed ceilings, built-in beds, fireplace; bookcases, seats, modern cabinet kitchen; sleeping porch, large closets, oak floors, cement front porch, with massive pillars, etc.; the best of construction and finish throughout.
Oiled street, wide parkings, shade trees, free clubhouse and playgrounds, 30 minutes from business center on Homeward ave. car; 5c fare, with transfer to any line.
PRICE $2550.
See Mr. Jansen,
COMMONWEALTH HOME BUILDERS,
312 Union Oil Bldg. Seventh and Spring.

FOR SALE—
1665 WEST 22ND ST.—BIG SNAP.
CORNER LOT; EIGHT ROOMS; GARAGE.
THIS PLACE COST OWNER $9000. CALL AT HOUSE. OWNER SACRIFICES; MUST BE SOLD AT ONCE. SEE ME QUICK; $5000 TAKES IT.
H. F. RUDELL,
CALIFORNIA REALTY CORPORATION,
O. E. FARISH, PRESIDENT.
353 SO. HILL ST.
MAIN 2888. 60256.

FOR SALE— Houses.

FOR SALE—
STILL GROWING.
STILL GROWING.
RODGERS PARK.
RODGERS PARK.
BUILDING BY WHOLESALE.
SELLING AT RETAIL.
40 HOUSES UNDER WAY.
ABOUT 150 SOLD.

Rodgers Park has all valuable features combined with low prices.
Fine streets—close to stores—schools—churches.
More than a mile of park frontage. Two street car lines, 5-cent fare. On slightly rising ground, full view of mountains. It's a second College Tract—you know what that means.
Fine streets, walks, parkings, curbs, tennis courts and playgrounds.

One and one-half and two-story bungalows, many designs. Living-room, dining room, bedrooms, sleeping porch, front porch, screen porch, polished floors, pretty mantels, and buffets. Kitchen equipped with sink, drainboards, cooling closets, drawers, bins, cupboards. Fine grade of wall and wood finish. Shades up. Sidewalks and rear fences in. Lawns made and trees planted. Neat electric fixtures. Water connections made. Good plumbing and gas and electricity.

MODEL STORES AT HAND.
RODGERS PARK HOMES.

$100	$100	$100
$200	$200	$200
CASH		CASH

THE REST IN MONTHLY INSTALLMENTS LIKE RENT, INCLUDING PRINCIPAL, INTEREST, TAXES, INSURANCE.

40 HOMES FROM $2350 TO $3500.

Come to our office and ride out in auto; or, take Vermont Heights car on Broadway, or a Manchester car on Hill st. Get off at 78th st., or Florence ave. See our agents.
LOS ANGELES INVESTMENT COMPANY,
Broadway at Eighth.
60127. Main 5647.

FOR SALE—
WILSHIRE HOME.
ON ST. ANDREWS PLACE.
PRICE $8750.
THIS BEAUTIFUL PLACE IS ON HIGH GROUND, LOCATED IN THE VERY BEST PART OF THE WILSHIRE DISTRICT, AND IS ONE OF THE MOST ATTRACTIVE HOMES ON THIS STREET. LARGE 60-FOOT LOT. MASSIVE CEMENT PORCH STEPS, BOTH FRONT AND TO CEMENT DRIVEWAY. LARGE LIVING ROOM AND DEN FINISHED IN MAHOGANY WITH ELEGANT FIREPLACE OF GRUBY TILE. COZY DINING ROOM FINISHED IN FUMED OAK. ESPECIALLY DESIGNED BUFFET EXTENDING ACROSS ONE SIDE, FITTED WITH ART GLASS WINDOWS FOUR FEET LONG, GIVING AN EXCELLENT LIGHTING EFFECT. DANDY JAPANESE BREAKFAST ROOM FINISHED IN OLD IVORY. CABINET KITCHEN. MAID'S ROOM AND BATH ON FIRST FLOOR. THE UPSTAIRS HAS FOUR BEAUTIFULLY DECORATED BEDROOMS WITH FINE SUN PARLOR BUILT OVER DRIVEWAY; ALSO SLEEPING PORCH. A PERFECT TILE LATH WHICH WILL PLEASE YOU. THIS IS CERTAINLY AN EXCELLENT PROPERTY FOR SUCH A SMALL PRICE. IT CLASSES WITH HOMES WORTH $12,500. COME, SEE US OR PHONE AT ONCE FOR APPOINTMENT. BARGAINS LIKE THIS WILL NOT KEEP. TERMS ONLY $1500 CASH, BALANCE TO SUIT.
ROBERT MARSH & CO.,
215-224 TRUST & SAVINGS BLDG.,
SIXTH AND SPRING STS.
10175. MAIN 5045.

FOR SALE—
COYLE INVESTMENT COMPANY,
314 W. Seventh st.

An 8-room house in exclusive St. Andrews place, close to Wilshire boulevard, on high ground, completely modern and up-to-date, for $7000.

A beautiful 11-room house in Westlake district; new and up-to-date in every detail. The bank appraisement on this house is $8000, on which they loan money at 6 per cent. This will be sacrificed for $11,500.

7-room bungalow, which is one of the prettiest in Los Angeles, and on high ground in an exclusive district, for $7500, on easy terms.

One of the most prepossessing homes in the Wilshire district; brand new, decorated in the best taste and situated on one of the best streets on high ground. Price $20,000.

COYLE INVESTMENT COMPANY,
314 W. Seventh st.

FOR SALE—
BEAUTIFUL HOLLYWOOD.
BEAUTIFUL HOLLYWOOD.
BEAUTIFUL HOLLYWOOD.
The finest residence subdivision in Los Angeles.
Lots from $1600 up.
Lots from $1600 up.
Lots from $1600 up.
Phone us for automobile trip to see Beautiful Hollywood.
House and Lot Department
JANSS INVESTMENT COMPANY,
611-613 S. Hill st.
Home 10345. Phones: Broadway 2468.

FOR SALE—
A CHARMING BUNGALOW OF 7 LARGE ROOMS ON A DANDY BIG 50-FOOT LOT, LOCATED IN THE VERY BEST PART OF THE WILSHIRE DISTRICT ON GRAMERCY NEAR WILSHIRE BLVD. HIGH GROUND OVERLOOKING THE ENTIRE NEIGHBORHOOD. LARGE LIVING ROOM, DEN AND LIBRARY, THREE BEDROOMS, HARDWOOD FLOORS, CEMENT DRIVE, GARAGE, ETC. YOU COULD NOT BUILD THIS HOUSE FOR LESS THAN $5000, AND THE LOT IS WORTH $3000, BUT OWING TO MORTGAGE FORECLOSURE THE PRICE IS $5500, AND ONLY $500 CASH, BALANCE LIKE RENT. SEE US AT ONCE AS THIS IS A GREAT BARGAIN. ROBERT MARSH & CO., 215-224 TRUST & SAVINGS BLDG., 6TH AND SPRING STS. 10175, MAIN 5045.

FOR SALE—
STRICTLY UP-TO-DATE 7-ROOM BUNGALOW ON HARVARD BLVD., TWO BLOCKS FROM WILSHIRE BLVD. THIS IS CERTAINLY ONE OF THE PRETTIEST BUNGALOWS ANYWHERE. LARGE CEMENT PORCH, BEAUTIFUL LIVING ROOM, COZY BREAKFAST ROOM. ALL THE ROOMS ARE EXCEPTIONALLY WELL ARRANGED. HARDWOOD FLOORS AND ALL BUILT-IN FEATURES. WE WERE FORCED TO TAKE THIS PROPERTY ON FORECLOSURE OF MORTGAGE. LAWN, FLOWERS AND ALMOST NEW. PRICE ONLY $5500. TERMS $500 CASH, BALANCE $40 MONTHLY, INCLUDING INTEREST. THIS IS YOUR CHANCE. SURROUNDED BY MUCH MORE EXPENSIVE HOUSES. ROBERT MARSH & CO., 215-24 TRUST & SAVINGS BLDG., 6TH AND SPRING STS. 10175, MAIN 5045.

FOR SALE— Houses.

FOR SALE—
WILSHIRE RESIDENCE
MANHATTAN PLACE
JUST NORTH OF BOULEVARD.
PRICE $12,500.
EXCEPTIONALLY WELL-BUILT RESIDENCE OF 9 ROOMS AND 2 BATHS. THE LARGE HALL WITH WIDE STAIRWAY IS OF TOBASCO MAHOGANY AND THE DINING-ROOM IS IN QUARTERSAWED OAK. THERE IS NOT ANY BETTER FINISH OR WORKMANSHIP TO BE HAD. THE DETAIL IN THIS HOUSE IS REMARKABLE. CHOICE SELECTED HARDWOODS ARE USED THROUGHOUT THE MAIN ROOMS. HARDWOOD FLOORS THROUGHOUT. 4 LARGE BEAUTIFUL BEDROOMS WITH DRESSING-ROOMS AND BIG CLOSETS; SLEEPING PORCH AND TWO TILED BATHS UPSTAIRS; BEDROOMS IN WHITE ENAMEL. THE MAID'S ROOM AND HER BATH ARE DOWNSTAIRS. THE HOUSE IS COMPLETE IN EQUIPMENT, WITH FURNACE, AUTOMATIC AND WATER HEATER. TELEPHONE BOOTH. GROUNDS ARE IMPROVED WITH FINE LAWN, CHOICE FLOWERS, TREES, ETC., BOTH FRONT AND REAR. WE INVITE COMPARISON ON THIS PROPERTY IN EVERY POINT—LOCATION, MATERIAL, WORKMANSHIP, APPEARANCE, TASTE AND, LASTLY, THE PRICE. ALL WE WANT IS AN OPPORTUNITY TO SHOW THIS TO YOU. THE PLACE WILL TALK FOR ITSELF.
ROBERT MARSH & CO.,
215-224 TRUST AND SAVINGS BLDG.,
6TH AND SPRING STS.
10175. PHONES MAIN 5045.

FOR SALE—
There are many reasons why you should buy one of our 5 or 6-room modern bungalows.
NEWTON PARK.
They are honestly built, are attractive, are conveniently arranged, have all those little features that please a woman. Located close to school, church and stores, on Short Line between Los Angeles and Pasadena. We want you to see these houses. You will want one after you see them.
REALTY TRUST COMPANY,
1009 Title Insurance Bldg.
A4229, Main 6912.

FOR SALE—
5 AND 6-ROOM BUNGALOWS.
ANGELUS TRACT.
15 minutes from Broadway.
$2000. $2200 to $2800.
Large lots 50x150 with all street improvements in. Wide parkings with palms, gas, water, electricity and a view of the mountains that is unsurpassed.
These homes have every modern built-in feature and prices include lawn, palms, fences, screens, shades, electric fixtures, etc.
Terms are like rent. 10 per cent. cash, bal. monthly including interest, taxes, insurance.
Call at our office, we will be pleased to show you the homes.
PACIFIC HOME BUILDERS,
Main 4267. 233-5-7 S. Hill st. 60698.

FOR SALE—
STOP!
at the southeast corner of 12th and Irolo streets, on Pico Heights, and
LOOK!
it over as a flat or apartment proposition, and
LISTEN!
that five-room house is rented for $25 a month and will carry the property until you are ready to build.
Only $2250 to handle this.
THE G. H. A. GOODWIN COMPANY,
302-3 Central Bldg., 6th and Main.
F3150. Main 7923.

FOR SALE—FORECLOSURE BARGAIN.
We have just obtained title and possession by foreclosure of mortgage of house No. 3402 E. 4th street, near Estudillo street, Boyle Heights. 5 rooms, modern, new. Lot 45x123. Street work all being done and is paid for. We will give purchaser benefit and sell for $500 under actual value. Price only $2000; $200 cash and $20 monthly, takes it. We will discount more on price for larger payment.
MATTHEWS & MATTHEWS, 329 Douglas Bldg.

FOR SALE—BY OWNER, 7-ROOM BRAND new bungalow, containing 2 bedrooms, breakfast-room, den, cellar and garage. On Wilton place, near 4th street; east-front lot. High ground, no fill. This is one of the handsomest bungalows in the Wilshire district and worth $7000. Parties dealing direct with owner can make exceptional deal. Can be bought for less than $6500. Phone mornings 56470. WILSHIRE 393.

FOR SALE — NEW 8-ROOM WELL BUILT, artistic residence on high ground, near corner Crenshaw and Washington; large living and dining-room, breakfast room in old ivory; large bedrooms, extra toilets and lavatories, off guest's room, sleeping porch for 2 beds, hardwood floors throughout; garage. For quick sale owner will make very low price. Open for inspection. 1822 11TH AVE.

FOR SALE—OWNER LEAVING CITY; MUST dispose of beautiful home, 5-room bungalow type, 50-ft. lot, located in the southwest near new Manual Arts School. Sleeping porch, furnace, Ruud heater, hardwood floors and modern bathroom. This property can be bought right if taken in next few days, otherwise we must rent it. This property is located at 1236 W. 49TH PLACE. Phone 369204.

FOR SALE—WILSHIRE DISTRICT, NEARly finished, at 474 N. Serrano ave. (Cahuenga st.) corner of Torrance, 7 rooms, and garage, $4950; also 4664 Torrance st., 5 rooms, $3500; easy payments. Commission to agents. Take Western ave. car to Maplewood-Torrance; walk two blocks east. Phone HOLLYWOOD 420. W. VEEDER, owner, 312 N. Serrano ave., formerly Cahuenga st.

FOR SALE—
WATCH
for our
STOP!
LOOK!
LISTEN!
Ads. They are
real bargains.
THE G. H. A. GOODWIN COMPANY,
302-3 Central Bldg., 6th and Main.
F3150. Main 7923.

FOR SALE—WE HAVE 60 NEW SWISS chalets and bungalows of five, six and seven rooms each, at prices and terms to suit. All the very latest improvements in; southwest district.
8-room modern home, fully furnished, southwest, close to car and school, cost $3500; can make terms to suit. H. C. STOCK REALTY CO., 54th and Hoover. Phone 26333 or 26333.

FOR SALE—SEE THIS IF YOU WANT A real bargain.
Nearly new modern 4-room bungalow, at 701 Sierra st., lot 40x200; price only $1325; $50 cash; balance $10 per month. Take N. Broadway car; get off at Pritchard st., walk north.
CHARLES O. NOURSE, Owner,
202 American Bank Bldg., corner Second and Spring sts. Phones: A2240, Broadway 1811.

FOR SALE—$100 CASH.
$27.50 PER MONTH.
Beautiful 5-room bungalow with built-in Pullman section breakfast room off kitchen, all built-in bookcases, buffets and writing desk. The best that can be had. Street paved (not oiled.) Sewer, city water and all other conveniences. Please call at 5419 S. VERMONT or phone for appointment with auto. PEERLESS BLDG. & INVESTMENT CO., 5419 S. Vermont. Vermont 610.

FOR SALE—
$2500—$50 cash and only $25 monthly.
I am behind in the payment of my installments and will lose my nice, modern, built-by-day-labor, five-room bungalow in Highland Park if not sold at once, hence will sacrifice $500 and close it out for $2500 at $50 cash and $25 monthly. Call at once. I am forced to sell. See my agents, MATTHEWS & MATTHEWS, 329 Douglas Bldg.

FOR SALE—BY OWNER.
At $1000 less than cost, in fine West Adams district, near Christian Science Church, a beautiful 7-room bungalow. Lot alone worth $3000. Don't confuse this with the ordinary bungalow. This week price $5000; $1500 cash, balance trust deed. Call any time, 1340 W. 29TH ST.

FOR SALE — NEAR OCCIDENTAL COLlege. We took from a builder eight magnificent, new, modern, picturesque bungalows near new college and have sold them all but one. On this we will sacrifice $250. Price $2750, $25 cash and $25 month; or we will make much larger discount if $250 or more cash is paid down. MATTHEWS & MATTHEWS, 329 Douglas Bldg.

FOR SALE — $50 DOWN AND $25 PER month will build you an ideal bungalow on a 50x150 lot in a restricted tract, high elevation. Come up and talk to the architect. We will build the house to suit you. See MR. FLETCHER, 314 Van Nuys Bldg., 7th and Spring sts. Broadway 3092, A5469.

FOR SALE — BEAUTIFUL SIX-ROOM Swiss chalet; all the very latest built-in effects, on one of the prettiest streets in southwest. Price $3600, terms $500 cash, balance $30 month, including interest. Owner on premises. 1340 WEST 54TH ST. Phone Main 2264.

FOR SALE — $2650, NEW, MODERN, 5-room bungalow, all built-in features, hardwood floors, lawn, flowers, lot 150x50. Take Eagle Rock Park car, get off at 5c limit, walk one block to 230 WIOTA ST., near school. Terms to suit. No agents.

FOR SALE — OR RENT—BEAUTIFUL 5-room house, on West Hollywood foothills; every modern improvement; lot 50x150; barn, corral, fruit and flowers. Call or telephone A4154 after 2 p.m. WILL E. CHAPIN, Room 520, 430 Broadway.

Classified Liners.

FOR SALE— Houses.

FOR SALE—

WILSHIRE DISTRICT.

$7000, ONLY $1500 CASH.

At this price we can deliver the best-arranged, most artistic bungalow of its size in the Wilshire district; three beautiful bedrooms, bath, with tiled floor, and beautiful breakfast-room; living-room with coved ceilings; this is a modern, hand-decorated, easy, artistic home, the best for the money in the whole Wilshire district.

Phone for an appointment to see it.

House and Lot Department,
JANSS INVESTMENT COMPANY,
611-613 S. Hill st.
Home 10345. Phones. Broadway 2468.

FOR SALE—

A BARGAIN NEAR VERMONT AND LA SALLE AVENUES. THE CHOICEST BUNGALOW, WITHOUT DOUBT, IN THE SOUTHWEST, WITH EVERY BUILT-IN FEATURE THAT ONE WOULD DESIRE, OF EXCELLENT WORKMANSHIP AND EXQUISITE DECORATIONS. THIS IS A HOME THAT WILL APPEAL TO THE MOST FASTIDIOUS, AND THE VALUE CANNOT BE DUPLICATED IN THE CITY. ALL WE ASK IS AN OPPORTUNITY TO SHOW THIS BEAUTIFUL PLACE TO YOU, AS IT WILL SPEAK FOR ITSELF. PRICE $3600, TERMS $400 CASH, BALANCE $30 MONTHLY, INCLUDING INTEREST. GO OUT TODAY. TAKE UNIVERSITY-39TH ST. CAR, GET OFF AT HOBART BLVD., GET KEY AT 1540 WEST 39TH ST. OR CALL UP 10175, MAIN 5045. ROBERT MARSH & CO., 216-224 TRUST & SAVINGS BLDG., 6TH AND SPRING STS.

FOR SALE—

$3750.
6 rooms, new, modern.
Lot 50 ft. front.
On Normandie, north Wilshire territory.
This is a beautiful place. Nothing cheap but the price.
It will please you.
A2282. FRANK HERON,
Main 3289. 303 Grant Bldg.

FOR SALE—

ASK THE BRIGGS COMPANY.

For a few days only can we offer this exceptional bargain in a thoroughly down-to-date completely furnished 6-room bungalow, on an east-front lot, 50x150, in Pico Heights district, half block to car, $5250, with terms, or will take lot as part pay.
Submit your offers to

THE BRIGGS COMPANY,
1013 L. A. Investment Bldg.
Main 537. 60155.

FOR SALE—

BERKELEY SQUARE RESIDENCE.

Large white cement house, 12 rooms and 2 large sleeping porches, with wall beds, 5 bedrooms and 2 baths and shower upstairs, all finished in white enamel. Large dining room and double parlors finished in mahogany. Hall and stairway finished in oak. Breakfast room finished in white enamel. Hardwood floors throughout. Servant's room and bath off of back porch. Large garage for three machines. Also laundry and storeroom, 3 rooms and bath upstairs. Lot 100x150 feet to 20-foot alley. Furnace, large lawn, pergola with fountain, cement walks, palms, trees, ferns and flowers in rear. Also poultry yard and houses. Price $35,000. See OWNER, 514 Laughlin Bldg.

FOR SALE—

$3250.
4-room, new, modern, high-grade.
Near First and Normandie.
Has disappearing bed, good lot.
Easy payments.
A1282. FRANK HERON,
Main 3289. 303 Grant Bldg.

FOR SALE—

WILSHIRE DISTRICT.

We have the largest and best listing of houses and lots in the Wilshire district. Notice the big red "J" as you motor through this beautiful district.

Lots from $1550 to $20,000. Homes from $4000 to $40,000. See us for Wilshire homes.

House and Lot Department,
JANSS INVESTMENT COMPANY,
611-613 S. Hill st.
Home 10345. Phones. Broadway 2468.

FOR SALE—

WOULD YOU BUY THIS.

SOUTH HOLLYWOOD BUNGALOW—$100 DOWN.
NICE 5-ROOM MODERN BUNGALOW; GAS, ELECTRICITY, WATER, ETC. PRICE $2000, $100 CASH, $20 MONTHLY, INCLUDING INTEREST; LOT 51x160. SEE ME QUICK.

H. F. RUDELL,
CALIFORNIA REALTY CORPORATION,
O. E. FARISH, PRESIDENT.
353 SO. HILL ST.
MAIN 2882. 60236.

FOR SALE— $150-$300 CASH.

5 and 6-room bungalows.
$25 per month and interest.
5-room, Harvard blvd., east front....$3500
6-room, Hobart blvd., east front....$3350
6-room, Hobart blvd., east front....$3800

Finest location in southwest. Near Manual Arts High and grammar schools. Real homes, containing every up-to-date convenience; finish and decoration to please the most discriminating. Large porches. Oscillating bed in dens. Linoleum in baths and French kitchens. French doors to patio. Garages. Phone OWNER, Vermont 3897.

FOR SALE—W. ADAMS DISTRICT; MODERN 5-room bungalow, on W. 28th st., near Hoover; only $4000; this is a snap. Better call and see it today.

LOS ANGELES INVESTMENT COMPANY,
Real Estate Department.

FOR SALE—SWISS CHALET, 7 ROOMS, hardwood floors, sleeping porch; northwest on Rosemond ave., this is a splendid home for $6000. Pay only $500 down.

LOS ANGELES INVESTMENT COMPANY,
Real Estate Department.

FOR SALE—OR EXCHANGE—WILSHIRE district, beautiful 10-room, 2½-story residence, living-room 16x22, music room 15x20, large dining-room, mahogany finish, upstairs finish in white enamel, two private baths. Lot 60x150, two-story garage with two servants' rooms above. This house is located on a corner in the highest and finest location in Wilshire. Easy terms. Will take part trade. Inquire 704 O. T. JOHNSON BLDG.

FOR SALE—BY THE OWNER—
Nearly new modern 5-room bungalow, 1625 Doris st.; large lot, and barn; less than one block from street car, near schools and churches; price $2000; $50 cash, balance $20 per month, including interest; only twenty minutes from Seventh and Broadway; take the E. Seventh st. car, get off at Doris and walk south.
CHARLES O. NOURSE, Owner, 202 American Bank Bldg., corner Second and Spring. Phones A8560. Broadway 1811.

FOR SALE—A BARGAIN ON N. MARIPOSA, beautifully finished, 6 room bungalow, east front, lot 50x130; can be bought for $4500; $400 down, balance $40 per month.
PETER NOLAN & CO.
Main 4795. 304 Union Oil Bldg. A5032.

FOR SALE—ONE OF THE MOST ATTRACTIVE bungalows in Los Angeles, 7 rooms, hardwood floors throughout, furnace, garage; in fact, strictly modern. Price $6000. $500 to $1000 down, balance monthly. Address C, box 149, TIMES BRANCH OFFICE.

FOR SALE—BY OWNER, ELEGANT MODERN 9-room house, furnished or unfurnished, nice neighborhood, large lot, every improvement one could wish for; to be seen by appointment. Phone 71945 mornings only. You save commission by coming to owner.

FOR SALE— Houses.

FOR SALE—

THESE WILL PLEASE
YOUR WIFE.

We are placing 10 new 5-room bungalows, just completed, ready for your inspection. Situated one and a half blocks from the beautiful South Park. To be sold on easy terms. Take San Pedro st. car at Fifth and Main sts. and get off at 52d place and South Park ave., where the owner's representatives will show you through the properties.

NOTE: "BANCROFT" stands for modern bungalows; look for the name, or see

LEIGH BANCROFT,
707-9 Trust & Sav. Bldg.
Phone A4646.

FOR SALE—

The JAMES R. H. WAGNER Co.,
631 South Spring street.
Home 60437. Ask for Orell Bigelow. Main 3160.

$7500. Kenwood Avenue.
Large two-story modern home on paved street, to be sold at sacrifice, as party is actually going to leave city. Everything you could ask for and in the best condition. Large lot with garage, lawn, flowers and trees.

$4500. Crenshaw Heights.
Beautiful new bungalow on large lot. Beautiful breakfast room and den with built-in bookcases and desk. Large lot with garage. New lawn, flowers and trees just planted. Easy terms.

$5000. West Adams District.
A house that can't be beat at the price, anywhere. Has all built-in fixtures. On very easy terms.

$3600.
Will buy one of the best built bungalows in the city. Is way under price, as owner is going to Germany. Very easy terms.

The JAMES R. H. WAGNER Co.,
631 South Spring street.
Home 60437. Ask for Orell Bigelow. Main 3160.

FOR SALE—

My six-room new bungalow. I built this myself and know it's good. All the latest built-in features—beautifully decorated—close to 3 good car lines.

This is in the best part of the southwest. Let me take you out to see it.

Easy terms.
Telephone owner,
BROADWAY 4375.

FOR SALE—

1½-STORY CHALET.
HARVARD BLVD.
Near 42nd Place.
$400 CASH.

Beautifully situated among handsome new homes, near Manual Arts School; three car lines; all rooms extra large and handsomely finished; two large bedrooms downstairs, one upstairs; large closets; all built-in conveniences, cement basement, furnace, lawns, etc.; an unusually attractive home in a very choice location; price $4500. Very easy terms. See this and other equally attractive COMMONWEALTH homes.

See Mr. Jansen.
COMMONWEALTH HOME BUILDERS,
212 Union Oil Bldg., Seventh and Spring.

FOR SALE— $6800.

NEW WILSHIRE SWISS CHALET
SEVEN LARGE ROOMS.

Finely finished, oak floors, fine bath, large mirrors, living-room golden oak, brick fireplace, French doors in 3 rooms, elegant buffet, plate glass shelves, breakfast room opens on patio, furnace, water heater, laundry trays, all up-to-date, fine porch, terraced lot, fine view mountains, room up is large, many windows and sleeping porch. We will take you with out auto to see this.

WE CAN SHOW YOU FINE HOMES.
E. A. MERRELL, with
L. H. MITCHEL & SON,
Fifth and Spring. A1366.
901-4 Title Insurance Bldg. Main 5353.

FOR SALE—

$12,000 HOME.
FOR $9000.
INVESTIGATE THIS TODAY.

Modern 10-room east front house on Bonnie Brae, near 10th st.; cost $8250; constructed 4 or 5 years ago. Hardwood floors, furnace, 2-story garage, paved alley; lot 50x150, is worth $7500. I have refused $12,000 in part exchange for this property, but now need the money to carry on a deal I am interested in. This house will rent for $75 a month unfurnished. I can give immediate possession if taken this week. Price $9000 on terms if desired. VERNON H. PECK, owner, A1710; Main 6666; 707 Grant Bldg.

FOR SALE—$3000, WORTH $4000.
Beautiful new modern bungalow, southwest, 6 rooms and hall, extra large bath, all elegant built-in features, hardwood floors, white enamel kitchen, screened porch, large cement front porch, all fenced in rear; nice shed and kennel; lawn in front and back; fruit trees and roses. Extra well built. Owner must sell for business reasons, and realizes his sacrifice. Price $3000, mortgage $1600 and $1400 cash. No agents, no monthly payments, nothing but $1400 cash will buy this. Big bargain, big sacrifice. If you don't say so We'll treat. A. B. SHRIVER, 305 Union Oil Bldg. A3540; Main 5900.

FOR SALE— $600 CASH.

BIG SACRIFICE.

I will sacrifice my $1200 equity in my beautiful modern 6-room bungalow for $600. If you have the money this is an absolute saving of $600 of what they are asking for bungalows around here on small payment down. Half block from 2 car lines and in the close-in southwest; up-to-date and a dandy—a big bargain at the price, $3400 at $35 per month, including interest. See Mr. Merritt, with

COYLE INVESTMENT COMPANY,
314 West 7th st.

FOR SALE—AT A BARGAIN. DO YOU want a beautiful new 6-room bungalow with every built-in feature, including $75 wall bed, patent ice box and hardwood floors. Lot 40x145 to alley; lawn and fence in; east front and located in one of the finest resident districts in the southwest. I will sell this house to responsible people for $150 down, and the balance like rent, at a bargain, for reasons I will give you. Would consider good lot in south or northwest as first payment. Address C, box 535, TIMES BRANCH OFFICE.

FOR SALE—6-ROOM BUNGALOW, $3500, $2000 cash, balance three years, at 7 per cent.; finished in curly fir; all built-in conveniences; close to two car lines; beautiful view; fine location; everything to make a perfect home.

NEW BUNGALOW.
$3750—Only $500 cash, balance as rent at 7 per cent. interest; hardwood floors, built-in features; good car service; good neighborhood; a good buy. DUNN-STICKNEY-POST, 911 Story Bldg. F3271.

FOR SALE—HERE IS AN ARTISTIC BUNGALOW for $3325, worth more. $175 worth of swell art glass. French windows opening off of dining-room and also breakfast-room out on a side terrace. Alcove with a large fireplace 12 feet wide and 9 feet high, with built-in bookcases off of living-room, built-in bed in music room, garage and many other attractive things. Just completed at 517 W. 52ND ST. Go see it today. First one calls can have it. Vermont 814.

FOR SALE—CLOSE IN, ONE 5 AND ONE 6-room modern flat, can be used together as rooming or boarding-house; it's full all the time, bringing good income; furniture practically new; rent $55 per month for whole house; fine opportunity to make good living; will sell reasonable as I have other business to attend to. Phone 52904 or WILSHIRE 2146.

FOR SALE—$3000, EASY TERMS, TWO MODERN five-room Swiss chalets, hardwood floors, buffet, mantel, cooler, cement porch, screen porch, laundry tray, etc. Located four blocks north of Hollywood car line on Clayton ave. and Talmadge sts. Get off at Fountain. Call owner, Wilshire 2674. 4536 SANTA MONICA BLVD.

FOR SALE — SNAP; 6-ROOM BUNGALOW $4000, $1400 cash, balance $22.50 per month; hardwood floors throughout; all modern conveniences; lawn front and back; berries and fruit trees; improved street; good location; owner leaving city and sacrificing for quick sale. DUNN-STICKNEY-POST, 911 Story Bldg. F3271.

FOR SALE— Houses.

FOR SALE—

Five-room modern bungalow, built by owner, by day labor. First-class in every respect. Large lot, half block to Moneta avenue (yellow) car.

PRICE $3550.
$100 DOWN.
BALANCE $25 PER MONTH.
TELEPHONE 60313.

FOR SALE—

HARVARD BOULEVARD.
NEW 7-ROOM BUNGALOW,
ONLY $350 CASH.

Just completed, the last word in bungalow construction; two bedrooms, sleeping porch, breakfast-room, large living-room and dining-rooms; white enameled cabinet kitchen, with range hood, composition drainboard; linoleum on floor, large cement front porch; house is exceptionally well constructed; handsomely decorated, and most complete in every detail; lawn is in; near Manual Arts High School, grammar schools; three car lines; near 42nd Place, and in the handsomest residence tract in the entire close-in southwest; price $4000; monthly payments; phone or call and make appointment to see this and other houses in this tract.

See Mr. Jansen.
COMMONWEALTH HOME BUILDERS,
212 Union Oil Bldg., Seventh and Spring.

FOR SALE—

GLENDALE HOME.
New 6-room Bungalow,
$250 CASH.

Balance monthly like rent.
Just finished and one of the prettiest little homes in this beautiful suburb, all rooms are large and handsomely finished, built-in bookcases, fireplace, buffet; modern cabinet kitchen; large closets; 50-foot lot, 25 minutes from the city; cars every fifteen minutes; 7-cent fare, on the best suburban line out of Los Angeles; every convenience, gas, electricity, good water, street lights. Price $3300; terms within your reach.

See Mr. Jansen.
COMMONWEALTH HOME BUILDERS,
212 Union Oil Bldg. Seventh and Spring.

FOR SALE—$6900, REDUCED FROM $7500 for quick sale. $1500 cash, new bungalow, 9 rooms, 2 bathrooms, on N. MANHATTAN PLACE, very high terraced lot, 52x132; decidedly different and unusually attractive; wide store and cement veranda across front and side; hardwood floors throughout; beautifully papered and decorated; beamed ceilings, paneled walls, bookcases, stone mantel, large buffet in dining-room and breakfast-room; French doors from both of these rooms to side veranda; four large bedrooms, the two on the second floor can be used as sleeping porches; large den or music-room; complete buffet kitchen and screen porch; cement cellar, house piped for furnace. W. L. CRAIG, owner, 316-18 Laughlin Bldg.

FOR SALE — ELEGANT 7-ROOM 1½-STORY house, Leighton ave., 1 block from Exposition Park. All built-in features, hardwood floors, furnace, etc. This house was built for the present owner and is in the finest condition. The price is $700 under value for a quick sale. $6000, terms. Let us show you this house if you wish to see a real bargain.
S. J. LEVY,
Home Seekers' Bldg. Corp.,
703 Higgins Bldg. A3316; Bdwy. 38.

FOR SALE—
We have a number of very artistic new bungalows and Swiss chalets in beautiful Huntington Park, 20 minutes out; 5 cent car fare, for $3000, on very easy payments.
ASK
J. O. TROOP,
With SWANK & LETTON,
F2624. 339 S. Hill st. Main 3624.

FOR SALE—IN HIGHLAND PARK.
Healthiest location in Los Angeles.
Unique, strange, fascinating 2-story 8-room bungalow of quaint Japanese architecture, built on sloping hill side lot of romantic beauty. Price $7500, unfurnished or $8500 completely furnished. See house 6242 MARMION WAY, near Pasadena ave. MATTHEWS & MATTHEWS, 329 Douglas Bldg.

FOR SALE—OR EXCHANGE—
LOOK, LISTEN, READ, THINK.
5-room Swiss chalet near 60th and Hoover, completely furnished; price $3800; will exchange for grocery, restaurant, cafe or rooming-house, or apartment-house, so get busy, You Owners. See Mr. Hopkins, with
COYLE INVESTMENT COMPANY,
314 W. Seventh st.

FOR SALE—1653 WEST 37TH ST., MODERN six rooms, new, price $2950; cash $350. 2515 Wabash ave., 5 rooms, double house; price $2350, cash $500. 1133 East 29th st., two houses, look at property. Central ave. car; price $2800; cash $400. Call MR. KELLY, Main 5045; 10175.

FOR SALE — AS I AM GOING ON MY ranch have 6-room house which I will sell for $3500 on easy terms, and accept any good building or investment stock as first payment. This is a large lot with a large shed in rear and lawn in. Phone VERMONT 2396.

FOR SALE—$3000, WORTH $4000—
Beautiful new modern 4-room Swiss chalet, large cement front porch, facing east and south; very large buffet; stone mantel; extra-well built, lot 50x150, 250 feet from car line. See owner, 117 N. PALM AVE. West Alhambra.

FOR SALE—OR EXCHANGE—NEW PASADENA bungalow, just completed, never been occupied, built like a piano and cozy and modern in every detail; good location. Will sell or will trade my equity for clear, unimproved city lots or acreage. Address K, box 393, TIMES BRANCH OFFICE.

FOR SALE — NEW, MODERN, 6-ROOM bungalow in southwest, cheap at $3500; just leased for year at $27.50 per month; my equity worth $1150; will take $750 cash, balance $30 per month, including interest. This is a sacrifice by a widow who needs money at once. For particulars call 4332 S. FLOWER ST. No agents.

FOR SALE — BUNGALOW, 7 ROOMS, MODERN in every respect, extra fine buffet, bookcase and writing case, electric fixtures, cobble stone foundation, garage, in best locality, near West Adams and Western. Owner leaving city, must sell. PHONE 73044.

FOR SALE — WESTLAKE DISTRICT, 7-room bungalow, $500 below value. Strictly modern home, every convenience. Must have $2000 cash, balance terms. Will take desirable Wilshire lot in part payment to $2200. OWNER, 252 S. Benton Way. Phone 55156.

FOR SALE—MODERN 7-ROOM BUNGALOW in northwest, close to car line, large lot, sewer and street work in; hardwood floors, built-in features; a bargain; must be sold; price $3500; cash $500, balance terms to suit. Phone OWNER, 54208; WILSHIRE 2982.

FOR SALE — MR. CHICKEN RAISER, $15 monthly, $125 cash; 4-room house, sink, gas, cellar, plenty chicken pens and shed, to raise chickens; large lot, close to car and school. Price $1500. Call today. 1463 E. VERNON AVE. Take Hooper car.

FOR SALE—DO YOU WANT THE BEST proposition in the city for $1950; $100 cash balance $20 a month; including interest; 6-room new cottage, lot 50x155; near First st. If so, call at 517 W. SIXTH ST. and see the owner.

FOR SALE—$5000, CLOSE IN; 8-ROOM modern house on S. Union ave., between First and Sixth sts., high, with beautiful view. A bargain. W. R. CHEESMAN, with Oscar B. Smith, 313-314 O. T. Johnson Bldg.

FOR SALE—MY 14-ROOM HOME, 5-BEDrooms besides 2 for servants; 3 baths, billiard room. Garage with rooms above. East-front lot 90x178, $14,500; actually worth $20,000. Phone owner, 72161.

FOR SALE — $1650, COZY 4-ROOM BUNGALOW on east side, 20 minutes' ride from city; lots 50x150. See MR. EMISON, with P. J. LEAVER & CO., 817 Higgins Bldg. Main 8969, 60304.

FOR SALE — JUST COMPLETED, A BEAUTIFUL 5-room bungalow, hardwood floors, garage, east front, 8th ave., near Washington. Price $3650.
PETER NOLAN & CO.,
Main 4795. 304 Union Oil Bldg. A5032.

FOR SALE—WILL SACRIFICE NEW NINE-room two-story modern house, high ground, east front near Pico, $1000 less than cost, account ill health. Inquire 1907 FIFTH AVE. 73047.

FOR SALE—CHOICE BUNGALOW LOT ON Crenshaw Blvd., a decided bargain. PRINCIPIA LAND COMPANY, 408 Citizens' Bank Bldg.

FOR SALE—WEST 28TH NEAR FIGUEROA, 5-room bungalow, only $200 cash, $20 monthly. Price $2400. T. L. KERR, 214 Frost Bldg. Broadway 787.

FOR SALE — 20 NEW MODERN BUNGALOWS, well located, $1200 up, easy terms. MR. HALL, 302 Higgins Bldg. A5818.

FOR SALE—OR EXCHANGE—10-ROOM MODERN partly furnished home on South Hope st. Inquire WEST 3436.

FOR SALE— Houses.

FOR SALE—
This modern 5-room bungalow, by owner. Has built-in features, large lot, located S.W., will sell very easy terms. Price $1950. See STRAETER, 323-24 Byrne Bldg., 3rd and Broadway.

FOR SALE—
I am closing out several fine bungalows at low prices, for further particulars, call or phone STANLEY TUTTON, with Cal. Inv. Co. of L. A., 1017 Van Nuys Bldg. A4870; Main 5188.

FOR SALE — HIGHLAND PARK BUNGALOWS, only $2500 each, and $25 cash and $25 monthly, for some new, modern, beautiful Highland Park homes. Apply MATTHEWS & MATTHEWS, 329 Douglas Bldg.

FOR SALE—OWN YOUR OWN HOME. WE can sell you new bungalows just like rent; come to us and we will show you. H. L. MILLER & CO., 203-4 Union Oil Bldg., 7th and Spring.

FOR SALE — BY OWNER, ONE OF THE brightest and richest new 6-room bungalows in southwest. Built for owner's home. Very pretty surroundings. Best car service, University or Santa Barbara avenue cars. Call MAIN 1728.

FOR SALE—8 ROOMS, 4 BEDROOMS, GARAGE, all hardwood floors, finished in sugar pine; completely furnished, $750 piano. 1654 HOBART BLVD., 3 car lines, all for $7000, on terms. Open for inspection. E. W. GILBERT, owner, Broadway 2548.

FOR SALE—BEAUTIFUL HOME, FURNISHED or unfurnished, large grounds and garage in Hollywood's best residential section; value house and grounds, $45,000. Room 519, CALIFORNIA BLDG. Telephone Broadway 2797.

FOR SALE—5-ROOM BUNGALOW, NEW and modern, high and sightly, all hardwood floors, street work, gas and electricity in; $50 down, $25 month. 500 EAGLE ROCK AVE. H. Sam Newlon.

FOR SALE—FINE NINE ROOM HOUSE, Rudd heater and furnace, all very complete in every respect; lot 60x140, east front, 5th ave. a little north of Pico st. No agents. WEST 2216, or 72381.

FOR SALE—NICE BUNGALOW, 7 ROOMS, furnace, all completed, 3d ave. south of Pico st. Bargain. WEST 2216, or 72381. No agents.

FOR SALE—TWO, FOUR AND SIX NEW bungalows, just completed, thoroughly modern; good location in Pasadena. Will trade for acreage or well-located lots. Address K, box 588, TIMES BRANCH OFFICE.

FOR SALE—MODERN DOUBLE HOUSE ON car line, lot 50x145, to 18-foot alley. Present income 13½ per cent. on price asked. $2800, ½ cash. Owner leaving city. T. J. RICKERSHAUSER, 241 W. Jefferson.

FOR SALE—ONLY $3300, 6 LARGE ROOMS, beautiful new modern bungalow, East Hollywood, near car line; $300 down, balance like rent. OWNER, 439 Security Bldg. A1820, Broadway 2964.

FOR SALE—GOOD INCOME PROPERTY. Large lot, 78x155, with 7-room house and large barn, also 3 small houses. Will net about $80 rent per month. Inquire 664 E. 38TH ST.

FOR SALE — APARTMENT-HOUSE SITE, $7000, on 21st street near Figueroa, one block from six car lines, Poly High and St. Vincent's College. Improved with 8-room house. Must close an estate. See ATTORNEY GARDNER, 622 Laughlin Bldg.

FOR SALE—BARGAIN, $3700, TERMS. MODERN bungalow 7 rooms, garage, buy from owner and save agents' commission. Owner on premises afternoons. 3946 DALTON AVE. Take West 39th st. car.

FOR SALE—$300 CASH, $40 MONTH, BEAUTIFUL large bungalow, corner lot, location 4000 Budlong ave., close to park, Carnegie library, Manual Arts High School. For particulars, see owner, 203 BRYSON BLDG. F5888.

FOR SALE—BY OWNER, 7-ROOM NEW, UP-to-date bungalow, North Wilshire district, by owner, M. P. WHITE, 204 Los Angeles Investment Bldg. Main 1755.

FOR SALE — BY OWNER, NEW 7-ROOM bungalow, 2034 W. 41ST ST., large lot to alley, sewer, $3800, terms. Back door open. Phone VERMONT 2828.

FOR SALE — SUBSTANTIAL 8-ROOM house, near Adams and Juliet, splendid location. Cost $7000. Price $6000. Terms. FIRST NATIONAL SECURITIES CO., 645 S. Spring.

FOR SALE — EXCEPTIONALLY ARTISTIC 1½-STORY BUNGALOW, CLOSE IN. BIMINI CARS. $3800.

FOR SALE — 1968 ESTRELLA AVE., $10,500; terms to suit. W. L. ARMANTAGE, 302 Bryson Bldg.

FOR SALE—5-ROOM HOUSE AND TWO lots in the very best part of Wilmington, everything new; a snap at $2600. Address J. B. AMIOT, Wilmington, Cal.

FOR SALE — NON-RESIDENT LEAVING shortly, will sell new 6-room bungalow in southwest $300 under value. Phone owner, A5051.

FOR SALE—NICE SIX-ROOM BUNGALOW, in southwest, modern and a bargain. Gas, water, electricity and sewer, $2200, terms. Address WX, box 497, TIMES BRANCH OFFICE.

FOR SALE—5-ROOM SWISS CHALET, ALL large rooms, lawn, flowers and trees in, close car, $2800; will take good clear lot first payment or will give terms. 800 EAGLE ROCK AVE. H. Sam Newlon.

FOR SALE—SIX-ROOM MODERN BUNGALOW, very cheap; small cash payment; terms to be arranged; no agents. 3718 DENKER AVE., southwest.

FOR SALE — $2250, ELEGANT 5-ROOM bungalow in Garvanza; lot 45x145, easy terms. See EMISON, with P. J. LEAVER & CO., 817 Higgins Bldg. Main 8969, 60304.

FOR SALE—MY HOME, 1238 W. 52D ST., Manchester Heights, $1000, small payment and $15 per month or for rent, $10 per month, partly furnished. See OWNER at home.

FOR SALE—$24,000 HOME FOR $15,000. ONE acre, 2 at back, 18 rooms, mahogany and oak finish. Best buy in Los Angeles today. Going East. PHONE F9473.

FOR SALE — 6-ROOM BUNGALOW, LOcated on Oakwood ave, near Western, modern, built-in effects. A bargain. Main 5274. F. L. HADLOCK, JR.

FOR SALE — 5-ROOM PLASTERED COTtage, $50 cash, balance $15 per month, including interest. Price $1500. Hooper ave car south on Main st. to 1431 EAST 42ND ST.

FOR SALE—TO COLORED PEOPLE, 5-ROOM cottage, bath, $1600, $300 down, $15 monthly; also other property. Southwest. Phone WILSHIRE 1778.

FOR SALE—NEW 5-ROOM BUNGALOW AT 731 Irolo st., price $3000 net. Inquire of owner, R. S. ROSEBERG, 521 Douglas Bldg. Main 4849.

FOR SALE—$2800, BEAUTIFUL SIX-ROOM bungalow; large rooms, every convenience. Lot 45x135; below cost. 360 WEST 47TH PLACE.

FOR SALE—WESTLAKE DISTRICT BUNGALOW, furnished or unfurnished; owner leaving town; immediate possession; Bimini car. 243 S. BENTON WAY.

FOR SALE—MY 10-ROOM, MODERN PICO Heights residence; must sell quickly; no reasonable offer refused; commission to agents. MR. PRICE, 623 Story Bldg. 66737.

FOR SALE—6-ROOM BUNGALOW, NEW, at a bargain; No. 2508 Gramercy Place, only $300 cash, balance like rent. West Jefferson street car.

FOR SALE—BEAUTIFUL 9-ROOM COTtage, large lot, close to N. Broadway. Price $5000. Call 159 N. WORKMAN. Phone East 3539.

FOR SALE — BY OWNER, 6-ROOM COTtage, close in. Price $3000, terms. Phone SOUTH 3479.

CONTRACTORS— and Builders.

FOR SALE — SOUTHWEST; A NUMBER OF splendid lots right in the heart of activity. Just the place to build for quick profit. Asphalt paved streets, sewer, splendid cement work, gas, electricity. Good yellow car service. Prices low. (TERMS—20 per cent. cash and will take second trust deed back for balance, allowing building loan to come in first for entire cost of building, and we will furnish the building loan, too, if you desire.) This unusual opportunity for few days only. See us at once. W. E. RANSOM & SONS, 912 Story Bldg. F3536.

WHEN YOU ARE READY TO BUILD AN APARTMENT OR BUNGALOW OR ALTER AND REPAIR ANY BUILDING, IT WILL PAY YOU TO SEE
GEORGE W. SHERMAN,
a practical builder, who personally superintends all his buildings. Estimates furnished on all kinds of buildings and repairs in city or country.
GEORGE W. SHERMAN,
1315 MAGNOLIA AVE. HOME PHONE 55496.

WE BUILD DIRECT FROM OUR OWN lumber at first cost.
2 rooms, $75 to $100; 4 rooms, $300.
5 and 6 rooms, modern, $900 to $1300.
See our plans, $800 to $2000.
We lower all bids, city or country.
Complete free drafting department.
P. J. LEAVER & CO., Contractors, 815 to 820 Higgins Bldg., corner Second and Main. 60304. Main 8969.

LET US DO YOUR DRAFTING—BUNGALOWS drawn, $6.00 and up. 2-story residences, $2.00 a floor plan. Apartment planning our specialty. Stock plans, blue prints, $4. All work guaranteed; best of references. We make a specialty on our specification work. MEINARDUS ARCHITECTURAL CO., 833 Higgins Bldg.

BRING IN YOUR PLANS AND IDEAS—LET US FIGURE WITH YOU.
STOCKS & STOCKS,
BUILDERS AND CONTRACTORS.
Phone A1679. 429 Title Insurance Bldg.

IF YOU WISH TO BUILD IN CITY OR county will furnish money, plans and specifications free. FRED W. SIEGEL, 723 Stimson Bldg. A5051.

CONTRACTORS— and Builders.

FOR SALE — OWING TO SICKNESS IN family of clients, we have the biggest bargain in a bunch of 23 lots, located in Pomona, that you can find in Southern California. Terms to suit. Lots all clear, come and talk to owner, H. C. STOCK REALTY CO., 54th and Hoover. Phone 28333; 26555.

MONEY FOR BUILDING—WE DO ARtistic building of flats, apartments, and have arranged to supply loans; 50 to 60 per cent. of real values; improve your vacant lots. WM. N. HOLWAY, 525 Laughlin Bldg. A455.

CONTRACTORS AND BUILDERS.
Don't let your contract before you get our figures. Our prices the lowest, our workmanship the best. Plans free.
SOUTHWESTERN BUILDING COMPANY,
1027-28 Union Oil Bldg. Phone F5402.

T. S. HILL, PAINTING, TINTING, MY guarantee is satisfaction. F1745; Boyle 113. 728 S. MAIN.

FOR SALE— City Lots and Lands.

FOR SALE—

ANGELUS PARK.

15 minutes from Broadway on Glendale car.

Come and take advantage of the
Pre-development discount.
10 per cent. off.
Lots $550 up.

Terms—10 per cent. cash; $10 monthly, interest 6 per cent. quarterly.

Angelus Park is nearly 200 feet higher than the city; has good restrictions; bank, drug store, markets, etc., within two blocks.
Agent on tract all day every day, or call at the office.

PACIFIC HOME BUILDERS,
233-235-237 S. Hill st.
Main 4307. 60658.

FOR SALE—
UNRESTRICTED LOTS.
FOR
APARTMENTS OR FLATS.
CLOSE IN.
$16,000—LAKE ST., COR 100x145
$11,000—NEW HAMPSHIRE, COR...400x155
$6000—MAGNOLIA ST., COR. 70x142
$5250—BONNIE BRAE, COR. 50x150
$3750—WESTMORELAND, COR. ...60x135
$3000—KENWOOD, COR. 75x135
$4250—BONNIE BRAE AT PICO....50x112
$5000—BURLINGTON AT PICO ...50x142
$6500—ALVARADO TERRACE 50x150
$2500—ARAPAHOE AT 16TH 50x150
$1700—KENWOOD AT 29TH 50x135
$2100—RAYMOND AT 30TH 50x125
$3500—FRANCIS AVE. 50x135
$2000—NEW HAMPSHIRE 50x150
$2200—BERENDO AT NINTH 45x150
$3000—PARK VIEW AT NINTH ..50x150
$1600—NORMANDIE NR. 9TH 46x138
A4753. MAIN 2676.
PAUL F. GROVER,
O. A. VICKREY & CO., 305 S. Hill st.

FOR SALE—
THIS LOT $750—EASY TERMS.
You are paying for the other fellow's property when you live in a rented house. Handsome lot at Arlington Square. $750, $25 down, $10 a month. Or still better ones for a little bit more on the same liberal terms of payment.
RIGHT IN THE HEART OF THINGS.
29TH ST., WITH FOUR 5c CAR LINES.
Big profits on advancing values. Gas, water, electricity, telephones, cement walks and curbs, parkings planted with ornamental trees, level lots, beautiful bungalows. Don't wait and pay more. Buy now and save money. Free auto by appointment with this office, or to go direct to tract office at Santa Barbara and Arlington aves., yellow cars, Third or Hill, or Hawthorne car on Spring. See Mr. Clay.
EMIL FIRTH, 346 Broadway.
Home 60167; Main 2542.

FOR SALE—ONLY $10 DOWN AND $5 PER month, any of the following lots:
50x142 ON MALABAR NEAR EVERGREEN, $650.
46x150 ON VIOLA NEAR ROWAN, $400.
50x150 ON RICARDO NEAR ALCAZAR, $600.

$50 down and $15 per month, on the following:
40x130 ON 51ST PLACE NEAR DENKER, $850.
41x155, ON BERENDO NEAR NINTH, $2000.
50x155 ON NEW HAMPSHIRE NEAR 8TH, $2500.
SOUTHERN CAL. INVESTMENT COMPANY,
416 Laughlin Bldg. A1645, Broadway 4175.

FOR SALE—

WESTLAKE APARTMENT CORNER.

One of the most sightly corners in the city for a swell apartment house of about 60 rooms. Lot 70x160, with fine view of the mountains. Here is just what you have been looking for if you want something good at a bargain.
Worth $7000. We can deliver for $6650 for a few days only. $2000 cash required.
A. T. JERGINS & CO.,
Suite 400 H. W. Hellman Bldg.
Main 494. See Mr. Starr. A1841.

FOR SALE—
THESE ARE BARGAINS:
$11000—On Santa Monica blvd., near Vine, corner, 50x150; all cash.
$1900—On Hope, near 39th, 45x130.
$2000—On Oxford, near First, 50x145.
$10,500—On Ingraham, near Valencia, 60x127; swell apartment site.

I have 36 lots, near Western and Melrose, sidewalks and curbs in, at a big bargain. Will sell 20 per cent. below value. No phone calls answered on this.
C. F. McDONALD,
522 Byrne Bldg. Third and Broadway.

FOR SALE—BEAUTIFUL RESIDENCE LOTS in Mitchel's Exposition Park Square.
Situated between Hoover and Vermont and south of Santa Barbara, with $2500 building restrictions. All street work including sewer is in and paid for. Price $1000.
See your own agent or agent on the tract.
L. H. MITCHEL & SON, owners,
902 Title Insurance Bldg.
A1966. Main 5353.

FOR SALE—
ON GRAMERCY PLACE.
NORTH OF WASHINGTON STREET.
Biggest bargain ever offered.
Non-resident authorizes us to sell two adjoining lots, 50x178, for $3625 each. If you know location and values, act quickly.
KOSTER & PARKER,
236 H. W. Hellman Bldg.
A3462. Main 4460.

FOR SALE—
WATCH
for our
STOP!
LOOK!
LISTEN!
Ads. They are
Real Bargains.
THE G. H. A. GOODWIN COMPANY,
302-3 Central Bldg., 6th and Main.
F3150. Main 7869.

FOR SALE—27 LOTS ON 41ST ST., BEtween Hoover and Vermont. All street work in including sewer, gas and water. A fine proposition for a building company. The lots are on both sides of the street. Price averages $1200 each. A special discount for building. Full commission to agents. L. H. MITCHEL & SON, 902 Title Insurance Bldg. A1966. Main 5353.

FOR SALE — BEAUTIFUL WASHINGTON Park, on Eagle Rock car line, ¾ of a mile this side Occidental College; 20 minutes from postoffice; 5-cent car fare. Finest air in the country, up high, no overflow from the floods. Lots $500 and up; 10 per cent. down and $10 per month. See
OSCAR B. SMITH,
313-14 O. T. Johnson Bldg.

FOR SALE—
WILSHIRE LOTS. EACH A BARGAIN.
$2750—Crenshaw, ½ block off Wilshire.
$2500—Wilton, at 6th; very sightly.
$1950—Bronson, east front, near Wilshire.
$1650—Mariposa, 180 ft. deep.
$1350—Normandie, 170 feet deep.
"It Pays to See Us."
EDWARDS & WILDEY COMPANY,
Main 5307. 232 Laughlin Bldg. Home 10767.

FOR SALE—
CARPENTERS, ATTENTION.
I own several lots, ranging in price from $350 to $550 each. Will furnish lumber to build a four or five-room house at actual cost and take pay for both lot and lumber in monthly payments of $10 per month. Here is your opportunity to quit paying rent. CHARLES O. NOURSE, 202 American Bank Bldg., corner Second and Spring sts. Phones A8560, Broadway 1811.

FOR SALE—
LARGE BUNGALOW CORNER,
East front, 60x150, in northwest, $1500.
H. L. PIERCE,
Main 4842. F6758. 226 Security Bldg.

FOR SALE—WILSHIRE SECTION, BRONson ave., east front, fine view, 50x149; best buy in this section, sacrifice price, $2000. 222 LAUGHLIN BLDG. A5795.

FOR SAE—3 HILLSIDE LOTS, ELYSIAN Heights, each 50x200; $1200 for three, worth double. See owner, 1902 LE MOYNE ST. Or phone Wilshire 3375.

FOR SALE—FINE LOTS, CLOSE IN, $50, all improvements; small payments, no interest. MARVIN, 404 Chamber of Commerce.

FOR SALE— City Lots and Lands.

FOR SALE—
The best lot bargains
in Los Angeles.
Not in some suburban town, but lots with city advantages, gas, electricity, phones and cars every 5 minutes. (Rimpau ave. Washington st. car) and the Venice and 16th street cars on the north side of the tract. A hundred homes already completed, more being rapidly built.
People are waking up to
The Fact that
50x140-foot lots
For $625 on terms as low as
$25 cash, $10 monthly is getting lots with all improvements completed at less price than acreage is being held. Buy 1 lot or as many more as you can afford for they're due for a big advance in value. This is in the Arlington Heights district in Arlington Heights Terrace Tract which extends from Washington Blvd., the popular drive west to Venice, over to the 16th st. or Venice car line—An opportunity for builders and investors that will soon be gone. Take a ride to end of Rimpau ave. Washington st. car and see our tract agent, MR. LACEY, there or call at our office, 320 VAN NUYS BLDG., 7th and Spring sts., and we'll be glad to go with you. See WARREN F. McGRATH, sales manager of tract, with Strong & Dickinson, Main 1273; 60136.

FOR SALE—

BUY A LOT
—AT—
OWENSMOUTH
Get in the town
that's growing fastest.
PROFITS—PROFITS—PROFITS
New towns are the
basis of fortunes.
Buy a residential or business lot
$300 and $500.
On Easy Terms.
Shipping Metropolis of the
San Fernando Valley.
Terminus
of the half million dollar boulevard
and electric road.
Free auto trip daily.

JANSS INVESTMENT COMPANY,
611-13 South Hill St.
Home 10345 —Phones— Bdwy. 2468.

FOR SALE—
CRESTMONT.
NO MUDDY WALKS DURING
OR AFTER THE RAIN.
Handsomest Home Subdivision
In or about Los Angeles.
Only 12 minutes from the business section. High and dry, overlooking Sunset blvd., between the city and Hollywood.
A BIG RAIN BRINGS
OUT ITS MANY CHARMS.
Artistic winding streets and avenues. Beautiful terraced lawns. Spreading shade and picturesque ornamental trees and electroliers. Substantial cement walks and deep, flower-planted parkings. A wealth of blooms glowing in the sunlight after the heavy rain.
SEE IT NOW AND DRAW
YOUR OWN CONCLUSIONS.
Residence lots without an equal for convenience of location and sublimity of scenic outlook.
ONLY 12 MINUTES.
ONLY $1000 UP.
ONLY $35 DOWN.
ONLY $15 MONTHLY.
ONLY A FEW LEFT.
There's big money in them for those who buy now.
EMIL FIRTH, 346 Broadway.
Home 60167. Main 2542.

FOR SALE—

BIG BARGAIN CLOSE-IN
SOUTHWEST.
FLAT OR APARTMENT-HOUSE LOT.
50x134.
$1900.
$500 UNDER VALUE.

Terms, One-fourth Cash; Balance 1, 2, 3 Years. Restricted District.

Paved streets, sewers, water, gas and electric lights in and paid for. See this property today.

House and Lot Department,
JANSS INVESTMENT COMPANY,
611-613 South Hill St.
Home 10345. —PHONES— Broadway 2468.

FOR SALE—
SOMETHING BETTER
SOUTH OF WILSHIRE.
And only a few hundred feet south of the boulevard, too. Your choice of three beautifully improved, east front lots, each 50x171, at $2800 each, which is 25 per cent. under cash price of adjacent lots. I can offer liberal terms. They lie together. In Oxford Square, which is right in the midst of residence tracts of such class as Windsor Square, Fremont Place, Victoria Park and West Chester Place. Those demanding the best are seeking home sites in Oxford Square. I bought this property years ago and cut it into lots myself, so that am in position to offer choice of lots here at varying prices far below present values. Beautiful homes going up all around. Make engagement with me by auto any hour and investigate. If you prefer, go direct on Pico street car to Alta avenue, and let Mr. Mansfield show you. You'll find "You're Safe at Firth's."
EMIL FIRTH, 346 Broadway.
Home 60167; Main 2542.

FOR SALE—BEACHWOOD, HOLLYWOOD foothills; the phenomenal sale of over $200,000 worth of Beachwood property lately demonstrates that people like the hills; elevation, view, no frost, no fog, 5-cent car fare, few minutes from business center; Beachwood is in a class by itself—a millionaire's location, within the reach of all. Large lots, $600 up. Terms to suit. The time is near when Beachwood Hills will be worth 10 times more than the best of other residence property now offered; go out and see Beachwood; its charms are irresistible. Take Hollywood Franklin ave. car on Hill st., get off at Beachwood Drive, Hollywood. Autos awaiting. Call for or write for printed matter.
ALBERT H. BEACH CO.,
(Established 1886.)
214 Douglas Bldg.
Phones: Home F6963; Main 2172.

FOR SALE—
A rare bargain; lot 50x150, east front. $2600; on St. Andrew's place.
See
DARYL C. MITCHELL,
with
R. C. MITCHELL COMPANY,
908 Trust and Savings Bldg.,
6th and Spring streets.

FOR SALE—3 LOTS, NEAR WASHINGTON blvd., each 40 ft. east front. Only $1100 for both, $50 cash, $20 month. See FRED LACEY at end of Rimpau ave., Washington st. car line. Best buy in western part of city. PHONE WEST 530.

FOR SALE—BY OWNER, ONLY NORTHwest corner unimproved in highly restricted Ardmore Ave. district. Size 75x150 feet. Price $7500. Give telephone and address. T., 903 California Bldg.

FOR SALE— City Lots and Lands.

FOR SALE—
A GENUINE BARGAIN ON
WEST PICO STREET.
INVEST NOW FOR PROFIT.
There is not a foot of West Pico-street frontage worth less than $100 at the present time. Some of it is worth a great deal more. I am offering for sale sixty feet of Pico-street frontage in beautiful Victoria Park that is worth more.
This is an opportunity for the man with the cash.
Address W, box 138, TIMES OFFICE.

FOR SALE—
BIGGEST SNAP AT
SIERRA PARK.
Corner, 128x144x134.
$950—$25 Cash, $10 a month.
Close to magnificent automobile boulevard; only 20 minutes from First and Main sts. Electricity, gas, water, cement sidewalks and curbs. Dandy homesite or investment. Prices have advanced all around.
Take El Molino and Local car on Main st. to Sierra Park or come to office.
JANSS INVESTMENT COMPANY,
611-13 South Hill street.
Home 10345. Phones. Bdwy. 2468.

FOR SALE—
OVERLOOKING
HUNTINGTON BOULEVARD.
55x157, $700.
$25 cash, $10 a month.
This is a magnificent building lot at beautiful Sierra Park, just midway between Pasadena and Los Angeles, 20 minutes from downtown, superb site for a home; cement sidewalks, gas, electricity and water. You must act quick.
Take El Molino and local car to Sierra Park, or come to office. Salesman on tract from 1 p.m. to 4 p.m. daily, including Sunday.
JANSS INVESTMENT COMPANY,
611-613 S. Hill st.
Home 10345. Phones: Broadway 2468.

FOR SALE—
In the highly restricted West Park tract on Browning boulevard (110 feet wide) near Exposition Park can be found the finest lots in the city. Prices reasonable. Take Dalton ave. car, get off at Budlong.
VAIL & CRANE COMPANY (Owners)
1020 Story Bldg.

FOR SALE—
STOP!
at the southwest corner of 10th and Brand boulevard, Glendale and
LOOK!
at the bargain we are offering there. 138x140.
LISTEN!
Build an apartment on this property. Do you know that there is very little rental property to be had in Glendale, and that there is a big demand for it. This is the cheapest buy on Brand boulevard. See us for price and terms.
THE G. H. A. GOODWIN COMPANY,
302-3 Central Bldg., 6th and Main.
F3150. Main 7869.

FOR SALE—
THERE'S INDEPENDENCE
IN A WELL-BOUGHT
CORNER LOT LIKE THIS.
67x150, right on Hoover street, where so many new houses are going up. One block from car line, on way to harbor. This is an unusual bargain.
Price if sold now, $1250.
$50 cash, $20 monthly.
EMIL FIRTH, 346 Broadway.
Home 60167. Main 2542.

FOR SALE—
MELROSE BUNGALOW LOTS.
37½ Feet Front.
Special Price for short time.
Near new Normal School.
Where $1,000,000 will be spent during the next two years in improvements. Get in now before the advance.
A4933. W. C. NORMAN, 305 Grant Bldg.

FOR SALE—
51x135.
A Dandy Corner.
Located close to Moneta ave. and Slauson. Price $2000. Very easy terms. No restrictions.
CONWAY & GLEASNER,
405 Laughlin Bldg.

FOR SALE—INVESTORS AND BUILDERS, INVESTIGATE THIS. I own four 50x150 foot lots on wide improved street, commanding a beautiful view. Perfect drainage. $1500 building restrictions. Plenty of room for five bungalows. This is a splendid proposition at $75 each. Terms if desired.
Address B, box 345, TIMES BRANCH OFFICE.

FOR SALE—OR EXCHANGE—BUILDERS ATTENTION!
TWO ACRES, right on yellow car, high ground, fine views, eminently suited for bungalows and high-class bungalow court; cheapest piece on market; $4500, clear. If you mean business, investigate; principals only.
JOHN HARRIS & CO.,
439 H. W. Hellman Bldg.

FOR SALE — EXCEPTIONAL BARGAIN, only $2250, very fine level lot near 50th and Hoover, on high ground, and among fine residences; 50x135 feet, absolutely unrestricted; choice for apartments or flats. Nothing like it in my whole neighborhood. Address C, box 536, TIMES BRANCH OFFICE.

FOR SALE — VERY FINE APARTMENT-house lot on the corner of 40th Place and Hoover, 40x135 to alley, price $3250. An apartment on this lot can be leased to responsible party at good rental. Full commission to agents. L. H. MITCHEL & SON, owners, 902 Title Insurance Bldg. A1966. Main 5353.

FOR SALE—ONLY $650 FOR THIS 50x150 east front lot in fast growing west side residence district. Close to car line. Improvements paid. $1200 building restrictions. A real bargain direct from the owner. Address B, box 300, TIMES BRANCH OFFICE.

FOR SALE—WAY BELOW ACTUAL VALUE. Beautiful ½ acre suburban home site, between the city and the beach, near Washington Blvd. Purchased one year ago before the big advance in this section. Address B, box 346, TIMES BRANCH OFFICE.

FOR SALE—
FINEST WEST SIDE LOT BARGAINS.
$3150—Gramercy at 6th st., 52x150.
$4100—N. Magnolia, bet. 10th and 11th, ...
$5500—Kingsley Drive at 5th st., ...
ARTHUR W. KINNEY CO.,
A5342. 506 Trust & Savs. Bldg. Main ...

FOR SALE—ATTENTION, BUILDERS!
We offer 24 lots each 40x130, on 50th place, between Main and Moneta ave., at $650 for inside and $700 for corners. We will make liberal building loans thereon. MATTHEWS & MATTHEWS, 329 Douglas Bldg.

FOR SALE—
Unrestricted lot on 12th st., good for flats or apartments; will advance in value rapidly; 50x125; $4750.
A. T. JERGINS & CO.,
Suite 400 H. W. Hellman Bldg.
Main 494. See Mr. Starr, Sole Agt. A1841.

FOR SALE—SPECIAL BARGAIN; LOT ON 40th Place near Figueroa. Take Grand ave. car.
F. L. HADLOCK, JR.
Main 5274. 228 Story Bldg.

FOR SALE — 100x140, BUNGALOW COURT site, unrestricted, close to W. Washington st. $3000. 1-3 cash, 1 and 2 years. Finest view point in district. See McGRATH, 320 Van Nuys Bldg.

FOR SALE—40 FT. ON 52D ST. NEAR VERmont. Snap for cash. Much under market. See McGRATH, with Strong & Dickinson, 320 Van Nuys Bldg.

FOR SALE—BEDFORD AVENUE, EAGLE Rock way, 5c car fare, desirable lots, $300, double frontage lot, $650; $10 cash, $10 per month, including interest. OWNER, ... Flower st. 21994.

FOR SALE—A LARGE UNRESTRICTED lot on Normandie ave., near Santa Monica blvd., size 60x165; large enough for two bungalows; price $1250; street work paid. G. C. EDWARDS, 230 W. First st.

FOR SALE—TEMPLE ST. BUSINESS CORner lot, ripe for improvement; 100 feet frontage, $7500; immense bargain. Terms. RIGBY & FRIEDRICH, Sole Agents, ... Temple st.

FOR SALE—HOLLYWOOD LOT AT SACrifice; between Hollywood and Santa Monica boulevards, $800; terms. Act quick. WATERBURY, 309 Union Oil Bldg. Phone A1940.

FOR SALE—AT SACRIFICE, MUST HAVE some money at once; one hillside lot, ... East Hollywood; one level lot, Colegrove, ... Rose Hill, easy terms; call 333 WEST ... ST. Phone Vermont 2937.

FOR SALE—LOT ON HELIOTROPE DRIVE between Clinton and Stoll st., ... front, at a sacrifice.
Main 5274. HADLOCK, JR.

FOR SALE—THIRD LOT EAST OF ... long, south front, 52nd st. Look and ... offer. MATTHEWS, 36295.

FOR SALE—DO YOU WANT ... It is a corner, 100x150, $1150 LESS ... VALUE, if taken BEFORE MARCH ... PATTERSON, 240 Douglas Bldg.

FOR SALE — BIGGEST BARGAIN ... Crenshaw Blvd., lot 50x150, west ... Price $2200.
PETER NOLAN & CO.,
Main 4795. 304 Union Oil Bldg. ...

FOR SALE—SIXTH AND COMMONWEALTH NEXT TO THE NORTHWEST CORNER 60x170. PRICE $5750. OWNER, A. B. ... MANS, 713 S. BROADWAY.

Classified Liners.

FOR SALE— City Lots and Lands.

FOR SALE—
$1350.
A PICK-UP AT THAT.
Apartment-site corner.
16th and Sixth ave.
See
A. C. DEZENDORF,
with
R. C. MITCHELL COMPANY,
908 Trust & Savings Bldg.

FOR SALE—
SICKNESS.
3-room house, ½ acre ground.
Southwest.
Yellow car.
TOTALS COST $1275.
$75 CASH, REST LIKE RENT.
Call 801 Story Bldg.
See MR. ARMSTRONG.
SACRIFICE.

FOR SALE—
"ATTENTION, BUILDERS!"
THE BEST BUY IN THE WHOLE WILSHIRE DISTRICT.
$800 each buys 4 large lots, including corner, with all street improvements in. See me at once.
C. B. HUFF, Exclusive Agent.
A3482. 435 Van Nuys Bldg. Main ...

FOR SALE—NORTH FRONT, 50x140, ON 17TH st. near Crenshaw blvd. Only $1500. Investor or homeseeker, it's up to you. This has a fine view. See MR. McGRATH, 320 Van Nuys Bldg., with Strong & Dickinson.

FOR SALE—$2800, 50x128, UNION NEAR 6TH; $2100, corner 172½x163½, Alessandro, Sobieski, on Edendale car, close in; $600, 40x130, 74th near Moneta. BAIERSKI, 333 Bryson Bldg.

FOR SALE — BARGAIN, LOT ON 11TH ave., high and sightly. Must be sold at once. Price $1250.
PETER NOLAN & CO.,
Main 4795. 304 Union Oil Bldg. A5032.

FOR SALE—A BARGAIN FOR A FEW days. I offer a choice lot on 4th avenue, between 16th and Washington. For particulars call WEST 2796.

FOR SALE—BY OWNER, ONE LOT ON 37th street, third lot east of Vermont ave., north front. Address W, box 226, TIMES OFFICE.

FOR SALE — FINE LOT 50x150, GRAMERcy Place, Wilshire district, $1750, worth $2250. Must sell. No agents. WEST 2216 or 72381.

FOR SALE—LOTS ON MAIN STREET, 50x122, the cheapest lot by $200. Will sell for $1650 cash. Call at H. BANNERMAN, 38th place and Main.

FOR SALE—BY OWNER, A LOT ON 54TH st., between Moneta ave. and Figueroa st. North front. J. G. DEEGAN, phones 24331 and South 582.

FOR SALE—2ND AND MARIPOSA, SOUTHWEST CORNER, 47x150, $3850. OWNER, A. B. WILMANS, 712 S. BROADWAY.

FOR SALE—LOT 64x160 IN GLENDALE for $700. This lot is well located and is unusually large; splendid buy. O. M. NEWBY, 232 Wilcox Bldg. F6845.

FOR SALE—TO COLORED PEOPLE, TWO acres, close in, a bargain. Address W, box 295, TIMES OFFICE.

FOR SALE — MICHELTORENA NEAR Bellevue, east front, fine view, street work in, 50x150; sacrifice $900. Call A5795.

FOR SALE—ONLY $650, BUNGALOW LOT, in city limits; 5c fare; near Moneta-avenue yellow cars. Terms. OWNER, 419 Security Bldg. A1820, Broadway 2964.

FOR SALE—CLOSE-IN LOT, JUST OFF Washington, east front, only one left in block. Bargain. Phone WEST 167 or 23965.

FOR SALE — BY OWNER; LARGE LOT, near Virginia and Santa Clara, $1150; also one on Lincoln ave., near Ave. 56, $700. H. S. HUBBARD, 415 S. Hill st. 60412.

FOR SALE—FINE LOT ON BEAUTIFUL Crenshaw blvd. Will sacrifice for cash. PHONE 10504.

FOR SALE — LOT 50x145, 5TH AVE., LITtle south of Pico. Only $2100, worth $2500. No agents. WEST 2216 or 72381.

FOR SALE— Business Property.

FOR SALE—
PICO STREET
NOT FAR FROM FIGUEROA STREET.
THREE-STORY APARTMENT BUILDING,
ONLY $46,500.
THIS IS CERTAINLY ONE OF THE BEST BARGAINS WE HAVE HAD; NEW THREE-STORY PRESSED BRICK APARTMENT HOUSE, SIXTY ROOMS, NOW LEASED FOR TERM OF YEARS FOR $430 PER MONTH. THE LOT IS WORTH $25,000, AND THE BUILDING COST $30,000. OWNER MUST SELL. SEE US AT ONCE FOR THIS AND OTHER CLOSE-IN PICO STREET PROPERTY.
ROBERT MARSH & CO.,
216-224 TRUST AND SAVINGS BLDG.,
SIXTH AND SPRING STREETS.
10175; MAIN 5045.

FOR SALE—
WHOLESALERS AND JOBBERS.
218 E. Fourth st.,
at $6 per square foot. Two paved alleys. You can see it from Main street. See us for price.
REED-HOGLE CO.,
32 Title Ins. Bldg. A3480. Main ...

FOR SALE—
TWO APARTMENT SITES FOR PRICE OF ONE.
Choice corner, on West Adams at Juliet, 88 ft. frontage, short block to car line. Less than $200 per foot. Is best bargain offered in southwest. It will bear closest inspection and the non-resident owner has directed the sale.
West 2810. R. G. DOW, 2408 S. Hoover. 24182.

FOR SALE—
$3800.
$3800.
Corner, 50x138.
Figueroa.
Southwest corner Figueroa and Forty-third, only 200 feet from cross-town car line.
Fine apartment site.
$400 under the market.
CONWAY & GLEASNER,
405 Laughlin Bldg.

FOR SALE—
FLOWER STREET NEAR PICO.
...x165 to alley, improved with 10-room residence. East front. Only about 300 feet from Pico. Cheapest and best buy on street. Income $... See us now.
ENDERLY-ADDIS CO.,
1006 Van Nuys Bldg. Bdwy. 1886.

FOR SALE—
First-class apartment site, West Sixteenth near Figueroa, 50x142, old improvements, $15,... Good terms on this. Ripe for improvement. JOHN C. STEDMAN CO., 406 Grant Bldg.

FOR SALE—$11,500; REDUCED FROM $15,000, exceptional bargain, must sell at once, one of the finest corners on NORTH BROADWAY, 10 minutes from First st.; lot 110x150; fine old ... house; an exceptionally fine location for apartment house or business block; exceptional opportunity for investment or speculation. Terms, if desired. MRS. LING, owner, ... Lovejoy, Main 2453.

FOR SALE—
TO SETTLE ESTATE.
PROPERTY WORTH $25,000 CAN BE HAD. TAKE 50 YEAR LEASE WHICH WILL NET YOU 12 PER CENT. NET, ON YOUR INVESTMENT AT ONCE.
SEE OWNER,
502 STORY BLDG., 60161.

FOR SALE—$9500, APARTMENT HOUSE site, 50x150 ft., S.E. corner of West First and Bonnie Brae ave. High, beautiful view, close in. Absolutely the best buy in the city.
H. R. CHEESMAN,
With OSCAR B. SMITH,
313-314 O. T. Johnson Bldg.

FOR SALE—OVER 10 PER CENT. GUARANTEED annual net profit to party who will buy lot and build; lessee already secured. Total investment required, $29,500, with absolute security. Address E, box 439, TIMES BRANCH OFFICE.

FOR SALE—
...
...street, close to Georgia, improved with a good 5-room cottage, fine for apartments.
CONWAY & GLEASNER,
405 Laughlin Bldg.

FOR SALE — APARTMENT-HOUSE LOT near Vermont and Manual Arts High School, ... on a corner. Price $2500. A bargain ... L. H. MITCHEL & SON, ... Title Insurance Bldg. A1966.

Classified Liners.

FOR SALE— City Lots and Lands.

FOR SALE—
$1250.
A PICK-UP AT THAT.
Apartment-site corner.
14th and Sixth ave.
See
A. C. DEZENDORF,
with
R. C. MITCHELL COMPANY,
... Trust & Savings Bldg.

FOR SALE—
SICKNESS.
5-room house, ½ acre ground. Southwest. Yellow car. TOTALS COST $1275.
$... CASH, REST LIKE RENT. Call 201 Story Bldg. See MR. ARMSTRONG.
SACRIFICE.

FOR SALE— "ATTENTION, BUILDERS!"
THE BEST BUY IN THE WHOLE WILSHIRE DISTRICT.
$... each buys 4 large lots, including one corner, with all street improvements in. See us at once.
C. B. HUFF, Exclusive Agent. A.... 425 Van Nuys Bldg. Main 2400.

FOR SALE—NORTH FRONT, 50x140, ON 17TH st. near Crenshaw blvd. Only $1500. Investor or homemaker, it's up to you. This has a fine view. See MR. M'GRATH, 310 Van Nuys Bldg., with Strong & Dickinson.

FOR SALE—$..., 50x125, UNION NEAR 6TH, ... corner 172½x163½, Alessandro, Sobieski ... car, close in; $..., 45x130, 74th near Moneta. BAIERSKI, 203 Bryson Bldg.

FOR SALE — BARGAIN, LOT ON 11TH ave., high and sightly. Must be sold at once. Price $1100. PETER NOLAN & CO., ... 304 Union Oil Bldg. A....

FOR SALE—A BARGAIN FOR A FEW days. I offer a choice lot on 4th avenue, between 30th and Washington. For particulars call WEST 2796.

FOR SALE—BY OWNER, ONE LOT ON 30th street, third lot east of Vermont ave., north front. Address W, box 226, TIMES OFFICE.

FOR SALE — FINE LOT 50x150, GRAMERCY Place, Wilshire district, $1700, worth $... Must sell. No agents. WEST 2216 or ...

FOR SALE—LOTS ON MAIN STREET. $..., the cheapest lot by $200. Will sell for $... cash. Call at H. BANNERMAN, ... place and Main.

FOR SALE—BY OWNER, A LOT ON 54TH st., between Moneta ave. and Figueroa st. North front. J. G. DEEGAN, phones 24321 and South 583.

FOR SALE—2ND AND MARIPOSA, SOUTHWEST CORNER, 67x156, $2850. OWNER, A. E. WILMANS, 712 S. BROADWAY.

FOR SALE—LOT 64x166 IN GLENDALE for $700. This lot is well located and is unusually large; splendid buy. O. M. NEWELL, 22 Wilcox Bldg. F....

FOR SALE—TO COLORED PEOPLE, TWO lots, close in, a bargain. Address W, box 193, TIMES OFFICE.

FOR SALE — MICHELTORENA NEAR Sunset, east front, fine view, street work ... 50x160; sacrifice $900. Call A5793.

FOR SALE—ONLY $250. BUNGALOW LOT, in city limits; 5c fare; near Moneta-avenue ... cars. Terms. OWNER, 419 Security ... A.... Broadway 2960.

FOR SALE—CLOSE-IN LOT, JUST OFF Washington, east front, only one left in ... Bargain. Phone WEST 167 or 25262.

FOR SALE — BY OWNER; LARGE LOT, near Virginia and Santa Clara, $1150; also ... on Lincoln ave., near Ave. 56, $700. H. J. HUBBARD, 415 S. Hill st. 65412.

FOR SALE—FINE LOT ON BEAUTIFUL Crenshaw blvd. Will sacrifice for cash. ...

FOR SALE — LOT 50x140, 57TH AVE., ... south of Pico. Only $7100, worth $... WEST 2216 or 72281.

FOR SALE— Business Property.

FOR SALE—
PICO STREET
NOT FAR FROM FIGUEROA STREET. THREE-STORY APARTMENT BUILDING. ONLY $65,500.
THIS IS CERTAINLY ONE OF THE BEST BARGAINS WE HAVE HAD; NEW THREE-STORY PRESSED BRICK APARTMENT HOUSE, SIXTY ROOMS, NOW LEASED FOR TERM OF YEARS FOR $... PER MONTH. THE LOT IS ... $35,000, AND THE BUILDING COST $... OWNER MUST SELL. SEE US AT ONCE FOR THIS AND OTHER CLOSE-IN PICO STREET PROPERTY.
ROBERT MARSH & CO., 215-224 TRUST AND SAVINGS BLDG., SIXTH AND SPRING STREETS. 10175; MAIN 5045.

FOR SALE—
WHOLESALERS AND JOBBERS.
216 E. Fourth st., at $... per square foot. Two paved alleys. ... from Main street. See us ...
REED-HOGLE CO., A3450. 335 Title Ins. Bldg. Main 5066.

FOR SALE—
APARTMENT SITES FOR PRICE OF ONE.
... corner, on West Adams at Juliet, ... frontage, short block to car line. Less ... per foot. Is best bargain offered in ... It will bear closest inspection ... non-resident owner has directed the ...
R. G. DOW, 2698 S. Hoover. 24182.

FOR SALE—
$2600.
$3600.
Corner, 50x150.
Figueroa.
... corner Figueroa and Forty-third, ... feet from cross-town car line. Fine apartment site. $... under the market.
CONWAY & GLEASNER, 405 Laughlin Bldg.

FOR SALE—
FLOWER STREET NEAR PICO.
... to alley, improved with 10-room residence ... front. Only about 200 feet from ... and best buy on street. ... See us now.
ENDERLY-ADDIS CO., 1006 Van Nuys Bldg. Bdwy. 1996.

FOR SALE— ... apartment site, West Sixteenth ... Figueroa, 50x143, old improvements. $23,... terms on this. Ripe for improvement. JOHN C. STEDMAN CO., 406 Grant ...

FOR SALE—$..., REDUCED FROM $15,000, ... bargain, must sell at once, one ... corners on NORTH BROADWAY, ... from First st.; lot 119x150; fine old ... an exceptionally fine location ... or business block; exceptional ... for investment or speculation ... MRS. LING, owner, ... Main 2653.

TO SETTLE ESTATE. WORTH $25,000 CAN BE ... YEAR LEASE WHICH WILL ... PER CENT. NET, ON YOUR ... AT ONCE. SEE OWNER, ... STORY BLDG., 60161.

FOR SALE—$... APARTMENT HOUSE ... S.E. corner of West First ... Brae ave. High, beautiful ... Absolutely the best buy in ...
H. R. CHEESMAN, With OSCAR B. SMITH, ... O. T. Johnson Bldg.

FOR SALE—OVER 10 PER CENT. GUARANTEED net profit to party who will ... and build; lessee already secured. ... required, $19,500, with ... Address R, box 429, TIMES ... OFFICE.

FOR SALE—
$...
... street, close to Georgia. Improved ... 5-room cottage, fine for apartments.
CONWAY & GLEASNER, 405 Laughlin Bldg.

FOR SALE — APARTMENT-HOUSE LOT ... and Manual Arts High School, ... Price $2000. A bargain ... L. H. MITCHEL & SON, ... Insurance Bldg. A1266.

FOR SALE— Business Property.

FOR SALE—
WE ARE EXCLUSIVE AGENTS FOR AND ARE OFFERING SEVERAL 50 AND 99-YEAR GROUNDLEASES, INCLUDING BOTH CORNERS AND INSIDE PROPERTIES ON BROADWAY, SPRING, MAIN AND HILL STREETS. FULL INFORMATION CONCERNING THE SAME WILL BE GIVEN UPON APPLICATION AT THIS OFFICE.
R. A. ROWAN & COMPANY, 300 TITLE INSURANCE BLDG.

FOR SALE—
HILL STREET
NORTH OF PICO.
$1150 PER FOOT.
YOU CAN'T BUY ANOTHER PIECE OF PROPERTY ON HILL STREET, NORTH OF PICO, UNDER $1500 PER FOOT. FIGURE FOR YOURSELF AND SEE WHAT A NICE PROFIT YOU COULD MAKE IN A YEAR.
F. M. STRUBB, WITH CALIFORNIA REALTY CORPORATION, O. E. FARISH, PRESIDENT. 353 SO. HILL ST. MAIN 2883. 60286.

FOR SALE—
PICO STREET SNAP.
CLOSE IN.
ONLY $25,000.
THIS PROPERTY IS IMPROVED WITH GOOD TWO-STORY RESIDENCE; NOW RENTED AND PAYING FINE INCOME. DO NOT OVERLOOK THIS AS IT IS POSITIVELY THE LAST CLOSE-IN LOT ON PICO FOR $300 PER FOOT.
ROBERT MARSH & CO., 215-224 TRUST AND SAVINGS BLDG., SIXTH AND SPRING STREETS. 10175; MAIN 5045.

FOR SALE—APARTMENT HOUSE SITE, 200x140 ft., $12,000. Close in, N.E. corner of Burlington ave. and Valley st. Seven minutes by car from Broadway. For $3900, lot between Fourth and Fifth, on S. Union ave. High, beautiful view, stone wall, improved ready for building.
H. R. CHEESMAN, With OSCAR B. SMITH, 313-314 O. T. Johnson Bldg.

FOR SALE—GRAND AVE. BARGAIN.
$28,000—ONLY $28,000.
For 60-ft. frontage on this prominent street, between 15th and 16th. Nominal improvements.
This is by far the cheapest property on the street.
L. A. DOLTON & CO., F.... 600 Lankershim Bldg. Bdway. 4536. 3rd and Spring.

FOR SALE—
BUY ON W. NINTH ST.
OFFERS THE GREATEST OPPORTUNITY FOR INVESTMENT.
We are offering one of the best buys on the street in a choice corner. We are positive you can make a handsome profit on this corner in a few months. $11,000 cash required. "It Pays To See Us."
EDWARDS & WILDEY COMPANY, Main 9097. 232 Laughlin Bldg. Home 10767.

FOR SALE—BUSINESS PROPERTY.
MAIN STREET BARGAIN.
60x140 to 20-foot alley.
Between 17th and 18th sts., at $200 per foot cheaper than any lot in block.
For information call or write C. W. HOUSTON & CO., 227 Grosse Bldg. Main 1918. F2070.

FOR SALE—$5300; BIG BARGAIN, $5300.
A fine southwest corner, with alley in rear, not far from 16th and Bonnie Brae; elegant location for flats or apartments, and easily worth $7650. We are sole agents and can deliver.
F.... L. A. DOLTON & CO., Broadway 4536. 600 Lankershim Bldg.

FOR SALE—APARTMENT SITES.
Magnificent corner 100x150 to alley, $14,000.
W. Ninth st., corner 100x135, only $10,000.
Westlake district.
50x135, near Coronado, $3500.
50x137, high elevation, $3100.
50x135, West Ninth st., $4800.
C. J. MOREY, F2634. with Swank & Letten, Main 3434. 320 South Hill st.

FOR SALE—
$6000.
On Alvarado Terrace, looking directly down Courtland st., 50x150 to 15-ft. paved alley. Go see ALL the other bargains advertised, then go and look this one over. PHONE OWNER, F2542.

FOR SALE—AT A GREAT BARGAIN.
Here is your opportunity to double your money, go and see the northwest corner of Second and Olive sts., lot is 57x120 feet, see the possibilities now and what the future has in store for it, you can have this choice corner for $45,000. See or write "owner," Room 11, STATE BANK BLDG., Pomona, Cal.

FOR SALE—
$1300.
50x145.
to alley.
On Normandie ave., close to Vernon ave. Think of it! A big 50-foot lot on this great street for this small amount.
CONWAY & GLEASNER, 405 Laughlin Bldg.

FOR SALE—APARTMENT HOUSE SITE, 57x140, $5500 on northwest corner of S. Burlington ave. and Fourth sts. Seven minutes by car from Broadway. See H. R. CHEESMAN, 313-314 O. T. Johnson Bldg. With OSCAR B. SMITH.

FOR SALE — EXCEPTIONAL BARGAIN, only $2250, very fine level lot near Ninth and Hoover, on high ground, and among fine residences; 50x135 feet, absolutely unrestricted; choice for apartments or flats. Nothing like it in my whole neighborhood. Address C, box 518, TIMES BRANCH OFFICE.

FOR SALE—50 FEET ON CENTRAL NEAR 16th, for $8500; will make terms; income sufficient to carry same.
FRED J. TOOLE, 1021 Trust and Savings Bldg. A4189. Broadway 1569.

FOR SALE—
REAL BARGAIN.
HILL NEAR PICO.
Large lot, income $30 per month. Price $200 per foot under value. See owner, T. L. KERR, 214 Frost Bldg.

FOR SALE—BY OWNER; POSITIVELY THE best bargain on Washington st. Close-in corner suitable for garage, apartment house or stores and flats, 60x120 ft., for at least $2000 under its market value. I need money. Address OWNER, D, box 531, TIMES BRANCH OFFICE.

FOR SALE—EXCELLENT BUSINESS PROPerty West 6th, close in, $1250 per front foot, easy terms. A. R. OGDEN, 607 Delta Bldg.

FOR SALE— Business Property.

FOR SALE—$3500, BIG SNAP, $3500.
Absolutely unrestricted lot on high, level ground, only a block and a half from 9th and Hoover, 50x135. Extra choice for flats and apartments.
L. A. DOLTON & CO., Sole Agents, F.... Bdwy. 4536. 600 Lankershim Bldg.

FOR SALE—BY OWNER; A HIGH CLASS apartment house lot on 18th st.; between Hill and Grand, 58x125 to an alley. Am anxious to sell and will sacrifice. Address OWNER, D, box 525, TIMES BRANCH OFFICE.

FOR SALE — SOME EXCHANGE, CLOSE in, 17th ... Hill, 51x129, fine for apartments, $17,000. About $5000 cash and not over $5000 clear city will handle. MR. FLEMING, California Acreage Home Builders, 740 S. Hill st.

FOR SALE — INCOME BUSINESS PROPerty on Vermont avenue, splendid location, 4 stores and flats; everything rented. W. D. BRIDGES & CO., Cor. 5th and Spring. 804 Security Bldg.

FOR SALE— 45x172, fronting Westlake Park; has present income; a snap; $16,000 cash to handle. A great business location. See McGrath, with STRONG & DICKINSON, 310 Van Nuys Bldg.

FOR SALE—$12,000 BUYS 100x150 FEET on corner of Broadway, close to $350,000 High School; store, 5-room cottage and barber shop on property. Call 159 N. WORKMAN. Phone East 3539.

FOR SALE—TAKE NOTICE, 110 FEET frontage, right in business district, on N. Broadway, good income. Call 159 N. WORKMAN. Phone East 3539.

FOR SALE—GRAND AVE., NEAR PICO, $20,000 below the market; double frontage, terms to suit. Phone OWNER, 73437.

FOR SALE—$22,000, WORTH $30,000, 45½x135, on Ninth near Maple; best buy in city, bank mortgage $10,000. See me at once. BAIERSKI, 203 Bryson Bldg.

FOR SALE—CHEAP, FINE LOT ON WASHington street, between Vermont and Budlong. Owner, 1204 WEST 36TH.

FOR SALE — INCOME BUSINESS PROPerty on East First st., Boyle Heights, by owner only. M. P. WHITE, 204 Los Angeles Investment Bldg. Main 1753.

FOR SALE — VERY DESIRABLE CORNER for apartment site on 23rd street, large lot, splendid investment. W. D. BRIDGES & CO., Cor. 5th and Spring. 804 Security Bldg.

FOR SALE— Income Property.

INCOME PROPERTY.
IN CLOSE-IN SOUTHWEST, WHERE PROPERTY IS ADVANCING EVERY DAY. WELL BUILT 2-STORY BRICK STORE AND APTMT. BLDG. AND 1-STORY BRICK GARAGE FULLY RENTED TO GOOD PERMANENT TENANTS. LARGE CORNER LOT WITH ROOM ON SAME LOT FOR 2 MORE LARGE STORES FOR WHICH TENANTS ARE WAITING. PROPERTY NOW SHOWS OVER 10 PER CENT. ON OUR PRICE. IF YOU ARE LOOKING FOR AN EXCELLENT PAYING INCOME PROPERTY WITH A FUTURE IT WILL PAY YOU TO INVESTIGATE THIS. OWNER MUST HAVE MONEY SO GET BUSY.
OUR PRICE FOR QUICK SALE $30,000.
BURGES & CO., 605 I. W. HELLMAN BLDG. F1735. MAIN 2857.

FOR SALE—ARLINGTON HEIGHTS, MODern 2-story 9-room house, double bungalow in rear, lot 50x150; east front; bungalow new and rented for $34 month; house will rent for $45 month; this place will pay 12 per cent. on price, $8000; can not be duplicated for $9000.
EVERHARTY REALTY CO., 417 Bryson Bldg. A4092.

FOR SALE—CLOSE IN, CORNER FOURTH and Fremont, lot 60x80, 28 rooms. Present income $1680. You can furnish and more than double present income. Price $12,500; cash $3500, balance 7 per cent. A4504. 605 CITIZENS BANK BLDG. Usual courtesy to agents.

FOR SALE—FINE INCOME PROPERTY, $105 month and a place to live fit for a king. Get in touch quick. Owner going away. 55060.

FOR SALE— Industrial Property.

FOR LEASE—INDUSTRIAL PROPERTY.
DOUBLE-TRACK FACILITIES.
30,000 square feet, ideal location, close in. Heart of industrial district and a cheap lease. See us now.
ENDERLY-ADDIS CO., F1966. 1006 Van Nuys Bldg. Bdwy. 1996.

FOR SALE—INDUSTRIAL PROPERTY. We own and have for sale and for lease, the finest WHOLESALE, MANUFACTURING and GENERAL INDUSTRIAL property, served by railroad tracks in the city of Los Angeles and vicinity. W. H. DAUM, 601 Equitable Bank Bldg. Main 2405; F3479.

FOR SALE— Real Estate Miscellaneous.

FOR SALE—LAND FROM $20 PER ACRE up, any size tracts from 10 acres to 10,000. References given. W. W. CHERRY, Templeton, Cal.

FOR SALE—4 BEAUTIFUL LOTS, CORNER, located in Azusa, suitable for business. Very cheap for cash. Owner, WM. DEVEREAUX, Hotel Northern, Los Angeles.

FOR SALE—WRITE HUGHEY & ROCKEY, Bellingham, Wash., for timber lands and Bellingham realty.

FOR SALE— Acreage for Subdivision.

FOR SALE—
EIGHTY (80) ACRES.
RIPE FOR SUBDIVISION.
On Main street, Harbor boulevard, on the high ground, adjoining Athens-on-the-Hill.
There are two car lines.
The price is cheap.
The terms are unusually good.
The rate of interest is low.
The land is beautiful.
The location is ideal.
The opportunity is great.
No subdivider or home builder can afford to overlook this unusual opportunity. Big things are doing in this district.
Usual courtesies to other agents.
CHAS. L. HUBBARD CO., 733 Security Bldg. C. F. W. PALMER, 206 Story Bldg.

FOR SALE—
5 acres, only $5300.
$1000 cash, balance inside two or three years, southwest, near Athens-on-the-Hill; about 1½ miles north of Strawberry Park; just outside shoestring strip between Vermont and Western ave., within 3-mile circle center of city, on the way to the harbor, but on high, sightly ground; street graded and water piped.
It's the best 5-acre buy for profit that we know of, and we believe you'll see it that way, too, if you'll go with me and see it. When'll you go? See WARREN F. McGRATH, with Strong & Dickinson, 310 Van Nuys Bldg., S.W. corner Seventh and Spring. Main 1273, Home 60195.

FOR SALE—
SACRAMENTO VALLEY LAND.
1200 acres at $47.50 per acre.
800 acres at $47.50 per acre.
A bargain for investment or quick profits for subdivision, can be bought as a whole or as separate tracts; excellent transportation facilities, irrigation, from wells; soil first-class; no waste land; fruit or alfalfa. In leading almond section. Adjoining lands sell in subdivisions for $100 to $150 per acre. Liberal terms. Call or address E. W. DOUGLASS, 1068 Shreve Bldg., San Francisco, Cal.

FOR SALE — 500-ACRE SUBDIVISION, 100 per cent. investment. Located within 2 miles of the city of limits of Sacramento. Considered the finest land in Sacramento Valley. Adapted to the growing of all kinds of citrus and deciduous fruits. Planted now in crops. Adjoining lands selling for $300 per acre. Price $85 per acre. Will take 50 per cent. in good securities for first payment. Balance 5 years. Address owners, Box 236, SACRAMENTO, CAL.

FOR SALE—
120 UNIMPROVED LOTS, 50 FT. BY 120 FT., 25 ACRES ON FLORENCE AVE., 1250 FEET WEST OF VERMONT AVE., 5-CENT CAR FARE, AT $400 PER LOT.
DON'T YOU REALIZE THAT LOS ANGELES WILL BE A CITY OF 1,000,000 SHORTLY, AND OPENING OF THE PANAMA CANAL NEXT YEAR WILL BRING MANY THOUSANDS MORE. NOW IS THE TIME TO BUY.
SEE WM. PECK, 300 LANKERSHIM BLDG.

FOR SALE—TWENTY ACRES, LOCATED IN the famous Palisades district of Santa Monica, surrounded by fast-selling and rapidly improving subdivisions; many new, fine homes being built on adjoining properties, now ripe for the retail market; this is an opportunity for you to double your money within two years. For further particulars see DAVIS, 514 Laughlin Bldg.

FOR SALE — 20 ACRES, VERMONT AVENUE, 400 FEET FRONTAGE ON VERMONT, BETWEEN SLAUSON AND FLORENCE. PRICE $2250 PER ACRE. SEE WM. PECK, 300 LANKERSHIM BLDG., THIRD AND SPRING STREETS.

FOR SALE— Acreage for Subdivision.

FOR SALE—
"WATCH L. A.-VENICE ACREAGE GO TO $5000."
We are headquarters for all that is best. See us before you buy. Be safe. Just a few of our bargains.
1 acre at $2000 acre; terms.
5 acres at $1600 acre; terms.
5 acres at $2750 acre; terms.
5 acres at $2000 acre; terms.
8 acres at $4000 acre; terms.
10 acres at $1700 acre; terms.
10 acres at $1750 acre; terms.
10 acres at $2000 acre; terms.
12 acres at $1350 acre; terms.
14 acres at $1300 acre; terms.
15 acres at $2100 acre; terms.
16 acres at $1150 acre; terms.
19 acres at $1800 acre; terms.
19 acres at $1850 acre; terms.
20 acres at $895 acre; terms.
20 acres at $850 acre; terms.
21 acres at $1200 acre; terms.
24 acres at $1100 acre; terms.
25 acres at $2100 acre; terms.
43 acres at $1750 acre; terms.
44 acres at $2350 acre; terms.
59 acres at $1500 acre; terms.
60 acres at $2250 acre; terms.
And nearly every other piece between L. A. and Venice that is for sale.
We refer you to any of our past customers as to our square-dealing methods.
Phone for one of our autos, which will call and take you on a trip of inspection.
Call, phone or write for big free MAP of prosperous, growing L. A.-to-Venice district.
HARRY L. CULVER CO., 322-3-4 Story Bldg., 6th and Broadway. Phones: Home F1427—Main 8045.
"WATCH L. A.-TO-VENICE ACREAGE GO TO $5000."

FOR SALE—5 TO 10 ACRES IN SUBDIVIsion, situated just west of the well known shoestring strip portion of Los Angeles and lies between Western and Vermont ave., within 2 blocks of street cars and in direct line to San Pedro; splendid location; growing in value daily. A bargain for cash. Address W, box 208, TIMES OFFICE.

FOR SALE—CHOICE 5 AND 10-ACRE tracts, improved with young walnut grove, on easy terms, near Washington boulevard. See owner, A. C. EDWARDS, Dorothy Apartments, Venice. Phone 694J, or P.O. Box 221.

FOR SALE—1300 ACRES FINEST LAND LYing outdoors; if developed COULD RETAIL $400 UP per acre; OUR PRICE only $70 acre. STACY REALTY CO., 401 Fay Bldg.

FOR SALE — GREAT BARGAIN, 5 ACRES, on South Main street, north of Florence avenue. Address OWNER, Box A. W., 402, TIMES BRANCH OFFICE.

FOR SALE—3 ACRES ON FIGUEROA NEAR Manchester, ready for subdivision. A bargain. MARVIN, 406 Chamber of Commerce.

FOR SALE— Suburban Property.

FOR SALE—
LITTLE FARMS THAT PAY
ONE TO FIVE ACRES.
SELF-SUPPORTING.
$2100—Terms. 1 acre, 4-room bungalow, barn, corrals, fruit of all kinds in full bearing, fenced, abundance of water piped over property and under pressure; two blocks from car; fine home place. This is a bargain and you can get it on easy terms.
$2200—2 acres with 5-room bungalow, gas for light and fuel; close to Monrovia car; 48 full bearing trees, all kinds of fruit, about 100 chickens, corrals, barn, garden, berries. Would make fine little income ranch.
$850—Per acre; one-fourth cash, balance 1-2-3 years at 6 per cent. Can sell in 2 or 5-acre tracts. Abundance of water piped over property, cheapest water in San Gabriel Valley; close to car and "X" minutes to city; fine improved surroundings; adjoining land held at $1000 per acre; close to beautiful subdivision where lots of 50x150 are selling for $1200 each. This would be at the rate of $8000 per acre. This is an absolute bargain. Will build home on these acres to your own plans or can furnish same.
FOR FURTHER PARTICULARS SEE
EDWARD D. ZEHNER.
CALIFORNIA REALTY CORPORATION,
O. E. FARISH, PRESIDENT.
353 S. HILL ST.
PHONES: HOME 60286—MAIN 2883.

FOR SALE—
$250 CASH
BUYS A BEAUTIFUL ORANGE GROVE ADJOINING RAMONA ACRES.
Balance on small monthly payments; only 25 minutes' ride from First and Main sts. Ideal for a country home. Finest sloping view of mountains and valley. This is the newest addition to the famous Ramona Acres. Selling fast. Get in on one of the choicest acres. Great soil. Homesites $790 and up on easy terms. Come to office for free transportation or take Covina car to Wilmar Station. Look for red "J" on tract office.
JANSS INVESTMENT COMPANY, 611-613 S. Hill st. Home 10345. Phones: Broadway 2468.

FOR SALE—
INVESTIGATE THIS ONE ACRE HOME PLACE.
Modern 5-room bungalow, with all city conveniences and improvements; lawn, flowers, fruit trees; garage and chicken houses; all new buildings. Will stand fullest inspection. Ideal beautiful location; restricted neighborhood; good soil, everything up-to-date and ready to move into, (owner compelled to return East, will sacrifice complete new furniture.) Located southwest, 30 minutes' ride from center of city. Price $3750. Terms to suit purchaser.
HAROLD S. COOK COMPANY, 716 Trust and Savings Bldg.

FOR SALE—
HALF ACRES. $445 AND UP.
Southwest near city limits and Inglewood. Streets all graded and water pipe laid. Soil a perfect sandy loam, no adobe or alkali. Each half acre will cut into three fine lots. Have your own home, garden and chickens on a real piece of ground. 5 per cent. down and $10 a month.
JAMES R. H. WAGNER CO., Second floor, 621 So. Spring st.

FOR SALE—
5 1-4 ACRES EAST WHITTIER RANCH SACRIFICE.
Magnificent building site. 3 acres lemons, 2 1-4 acres Valencia oranges. Fine soil, and 10½ shares water stock.
Easy terms. Must be sold this week at a great sacrifice. Will consider trade for city lot.
J. L. WALLACE, CHAS. F. O'BRIEN CO., Suite 312 Union Oil Bldg., Seventh and Spring sts.

FOR SALE—IMPROVED AND UNIMproved property in Sierra Madre, at the foot of Mt. Wilson. Frost did less damage than anywhere else in citrus belt. Inspection of this choice foothill suburb will delight you. Advantages of city and situation unmatched for beauty. Write for illustrated literature or come and see how fine it really is. E. F. BALLOU, Sierra Madre, Cal.

FOR SALE — ACTUAL SACRIFICE PRICE. 20-acre well improved ranch on Main boulevard near Hynes station. Price is $7500, no less. Unimproved land adjoining is $400 per acre. If you mean business will prove this is a snap. $2500 will handle. MR. FLEMING, California Acreage Home Builders, 740 S. Hill st.

FOR SALE—5 ACRES AND 8-ROOM MODern house; east front; on county road, southwest; fenced, fruit trees, lawn and flowers. Poultry houses and corrals, large barn. This is an exceptionally good suburban home. REALTY TRUST COMPANY, 1009 Title Insurance Bldg. A4229, Main 6913.

FOR SALE—ACREAGE BETWEEN LOS Angeles and the ocean; must sell 20 acres, Monterey Park, two miles from Redondo, on car line; $575 acre; adjoining land valued at $1000 acre. MRS. SCHMIDT, 2004 E. Seventh st. Telephone Broadway 633.

FOR SALE — OR EXCHANGE, NICE 13-acre ranch, close to Los Angeles, $10,000 new improvements; will trade part equity or all for Long Beach, Santa Monica or Pasadena. Address F. M. JONES, R.F.D. No. 14, L. A.

FOR SALE—WE OFFER ELEGANT ACRE with best soil, centrally located on improved street, at Eagle Rock, at right price on terms of $75 down, $10 per month; you can raise enough here to make payments, then subdivide at big profit. See MR. STILWELL, 215 Security Bldg. Main 2362.

FOR SALE — $100 UNDER VALUE FOR cash, lot, 60x150, to 15-ft. alley, water and gas, on graded street in Granada Place, 15 minutes from First and Main, on Covina car line. Address E, box 469, TIMES BRANCH OFFICE.

FOR SALE—160 ACRES BET. L. A. AND REdondo, $900 per acre, has well of 150 miners' inches of water, with good pumping plant, will accept most of first payment in clear L. A. property. Address P.O. BOX 1312, Los Angeles.

FOR SALE — ONE ACRE, GOOD HOUSE, barn, chicken corral, fruit, water, gas, 20 minutes' from city. Terms. PHONE South 1498.

FOR SALE— Suburban Property.

FOR SALE—
WORK FOR YOURSELF.
A little money for a starter, then a little
WORK FOR YOURSELF,
and it won't be long before you won't have to work, but can sit back and
LET THE OTHER FELLOW
DO THE WORK,
while you gather in the golden coin and get the best that life affords in this favored clime.
HOW DO YOU DO IT?
Buy a LA FORTUNA FARM, with just a little payment down and before the balance is due that little work mentioned above will produce from the best soil in Southern California enough to meet the bill and more.
Call at our offices, or phone and let us tell you all about the water, soil, excellent transportation facilities, easy terms, etc.
L. N. CLEVELAND, 814 H. W. Hellman Bldg. Home A5372. Main 116.
S. P. ROWLAND, (With Aronson-Gale Company., 505 H. W. Hellman Bldg. Sunset Main 3916. Home 10359.

FOR SALE — OR EXCHANGE—GENTLEman's suburban residence; 5 acres and beautiful two-story house, with delightful porches and verandas, where a grand view of mountains and valley can be had. Interior finish is very elaborate and presents a rich effect. Rooms are all large, airy and cheerful. Separate servants' quarters; large cement basement, furnace, separate shower bath, laundry rooms, etc. The grounds are highly improved, being set out to the choicest of fruit trees, grape vines, berry bushes, rose bushes and shrubbery of every description. Large garage, room for several machines, two box stalls for horses, quarters for chauffeur and yardman. A perfect irrigation system has been installed, so every part of the property can be easily watered. Would consider exchange for residence in Wilshire district.
REALTY TRUST COMPANY, 1009 Title Insurance Bldg. A4229. Main 6913.

FOR SALE—
We hold options on some very choice pieces of suburban acreage just in advance of the city's growth toward the beach. Can sell from 2 to 160 acres at prices below the market and in some cases on over 10 years' time. See our ads under acreage for subdivision. Usual courtesies to other agents.
CHAS. L. HUBBARD CO., 733 Security Bldg. C. F. W. PALMER, 206 Story Bldg.

FOR SALE—A SUBURBAN HOME OF 7½ acres at Sunnyslope, on Monrovia-Glendora electric line, one mile west of Michillinda, beautiful rolling land, close to San Gabriel blvd. and Huntington drive; all under cultivation, with fine assortment of ornamental and fruit trees, shrubbery and flowers; modern bungalow of 7 rooms and sleeping porch, with all necessary outbuildings; close to homes of H. E. Huntington and W. L. Stewart, in the most beautiful part of San Gabriel Valley; price $15,000, or will divide $12,500. For further information address R. L. REYNOLDS, San Gabriel. Or telephone Colorado 2347, Pasadena. Agents please list.

FOR SALE—BARGAIN, 3-ACRE BUSINESS ranch, near Alhambra, set solid to 8-year-old walnuts, small house and barn; abundant mountain water; 10 minutes' walk to car; 5 cent fare; close to subdivisions; healthful elevation. Take clear lot as part payment. No better investment. Price $3500. WESTERVELT, 655 Pacific Electric Bldg. Phones: Main 5161, F5161.

FOR SALE—TWO ACRES TOWARD FOOThills, 25 minutes from city, 2 blocks from car, also boulevard, fine soil, free water for irrigating, $400 under value; price $1450; $100 cash, balance $20 per month. GARTON & TORIAN, 211 Laughlin Bldg. Broadway 3448.

FOR SALE—37½ ACRES; BEST BUY IN THE Southwest; 7-room house, 18 acres in alfalfa, pumping plant, plenty of water, 400-000-gal. reservoir; lies level, sandy loam soil; two blocks from proposed electric line; 300 young fruit trees. This place must go at $975 an acre. REALTY TRUST COMPANY, 1009 Title Insurance Bldg. A4229, Main 6913.

FOR SALE—TWO ACRES, FINE LEVEL land, only $850 per acre. Surrounding property selling at $1600 per acre. This is a good buy and a genuine bargain. REALTY TRUST COMPANY, 1009 Title Insurance Bldg. Home A4229. Main 6913.

FOR SALE—$675 BUYS THE BEST ACRE in southwest, worth $1000, but owner needs money; come quick to Rancho Station on Hawthorne car line. See E. B. KING, Wagner's office.

FOR SALE—HAVE SNAP IN ACREAGE 6 room modern residence, finest location for ment; price less than $550 per acre. Address P.O. BOX 1212, L. A.

FOR SALE—20 ACRES, ONE BLOCK FROM car line; ideal for country home; finest view in the valley; half way between Glendale and Burbank; a bargain if sold at once. J. H. WEBSTER, Park and Central avenues, Tropico. Phone Glendale 343-J.

FOR SALE—HOLLYWOOD, NEAR FOOThills, 1, 2 or 3 acres, beautiful view, all kinds of fruits, fine for home or building lots; will sacrifice; must have money. 425 UNION OIL BLDG.

FOR SALE — ACRES, HALF ACRES, chicken ranches, real bargains on small monthly payments; some snaps for all cash. See E. B. KING at Rancho Station. Wagner Co. office, Hawthorne car line.

FOR SALE—$3600, TWO ACRES GARDEN land, 5-room cottage, barn, well, pump, on Farmdale ave., near city; Pasadena Short Line. BAIERSKI, 203 Bryson Bldg.

FOR SALE—SACRIFICE, NEW HIGH-class suburban home, large grounds, fine location. A. J. HOFFMAN. A5815.

Alhambra.

FOR SALE—GENUINE BARGAIN, 5-ROOM house, lot 60x175; gas and electricity; 25 orange trees, family fruit, grapes and figs. Price $2000.
SNAP: New, high-class, artistic 5-room bungalow built for a home; hardwood floors, elegant fixtures, cabinet kitchen complete; cement drive to garage; unexcelled mountain view. Price $3150.
COSY AS A DREAM! New, artistic 5-room bungalow among the oranges; most beautiful situation in Alhambra; cement porch, handsome living room, large fireplace, hardwood floors throughout, large closets, kitchen complete with heater, built-in cabinet drawers and latest conveniences; ornamental lamps in parkway. Price $4000. Easy terms.
HIGH-CLASS new, artistic 8-room house built by an architect; among the orange trees; every modern appointment; massive fireplace, elaborate fixtures and built-in effects, solid birch finish, hardwood floors, furnace, garage, lawn, pergolas; healthful elevation; mountain water.
WESTERVELT, 655 Pacific Electric Bldg. Phones Main 5161, F5161.

FOR SALE—10 ACRES IN ALHAMBRA ON Wilson avenue. Will subdivide into fifty-two lots each, 50x150 and will retail from $800 to $1000 each. Price $20,000, easy terms, with release clauses. A splendid proposition for a building company. L. H. MITCHEL & SON, owners, 502 Title Insurance Bldg. A1266. Main 5353.

FOR SALE—A SNAP—WILL TAKE $3350 for my suburban home, modern throughout; this is a bargain for any one desiring a nice modern home in this beautiful section; take Oak Knoll or El Molino car, get off at Marguerita, walk south to 705. No agents at this price. Tel. HOME 282.

Glendale.

FOR SALE—FINE SWISS CHALET, SIX rooms, big lot, $3250; terms. Modern bungalow, just finished, $2900, terms. Swiss chalet in course of construction, pick your own fixtures and wall colors, $3200, terms. Modern 6-room home, completely furnished, lot 50x200, one block from car line; bargain at $3600. J. H. WEBSTER, Park and Central avenues, Tropico. Glendale 343-J.

FOR SALE—75-FT. [illegible] LOT ON Lomita ave., near Central ave. Nothing finer; a snap at $1400; terms. J. R. LOCKWOOD, 327 Douglas Bldg. (mornings.) Main 210. A4120.

FOR SALE—AT CASA VERDUGO, 10-ACRE ranch, well improved, close to car line. Will divide and sell in 2 or 3-acre tracts. By owner. Phone GLENDALE 401J.

FOR SALE — BUSINESS CORNER IN Glendale, fine for drug or grocery store; Ring F4484 and Call Apt. 1.

San Gabriel.

FOR SALE—
ONE ACRE.
lot opposite Country Club, on car line, all improvements in. Beautiful view. very cheap at $1750. Act quickly.
REED-HOGLE CO., A3450. 335 Title Ins. Bldg. Main 5066.

Hawthorne.

FOR SALE—I HAVE POSITIVELY THE best and cheapest 2-acre ranch in these parts; I bought it cheap and will sell it cheap; $750 per acre, close in, $350 handles it, 6 per cent. on balance. I also have 5 acres, same soil, cheap, $500 down, $10 a month, 7 per cent. F. C. MURRET, Hawthorne, Cal.

FOR SALE— Suburban Property.

Beverly.

FOR SALE — AT BEVERLY HILLS, SEVeral good bargains in choice lots on Beverly, Canyon and Crescent Drives. See us before buying. W. C. CAMPBELL & CO., Opposite Hotel Hollywood. Phone 57302.

Lankershim.

FOR SALE—29 ACRES, RIGHT IN TOWN of Lankershim. Price $8000, 2 blocks from car line. GRANT, 125 Stimson Bldg. Main 1032. A3238.

HOLLYWOOD—

FOR SALE—
HOLLYWOOD SQUARE.
There is no section of Southern California that may be selected for a home place that is as alluring as Hollywood. Its many delightful homes is the best evidence of this fact. Here are ideal semi-tropic conditions; free from fogs, superb soil and abundance of water, with an elevation and climatic condition that is ideal.
HOLLYWOOD SQUARE.
Is located convenient to the Hollywood Hotel, Hollywood High School, and but a short distance from the Country Club. Street work is all done and paid for. Fine large lots, $1000, easy terms. We offer you the best when we offer you lots in Hollywood Square.
REALTY TRUST COMPANY.
1009 Title Insurance Bldg.
A4229. Main 6913.

FOR SALE— AN UNRESTRICTED BUSIness corner on Hollywood Blvd. Good for apartments, flats or stores. Absolutely the best bargain on Hollywood Blvd., but it requires quick action. THE MORGAN INVESTMENT CO., corner Hollywood Blvd. and Morgan place. Phone 59058.

WANTED—7 OR 8-ROOM HOUSE NORTH of Hollywood Blvd., with large lot (not less than 75 ft. frontage;) east front. Will pay as high as $9000 cash for right property, but price must be good value. See Mr. Clark, TAFT REALTY CO., "Headquarters Hollywood Property." Main 3039. 219 Story Bldg. F2353.

FOR SALE—231 FEET FRONTAGE ON Vine street by 195 feet deep; directly back of Castle Sans Souci on the side elevation. This is one of the finest villa sites in Hollywood; price $65 per front foot. PEERLESS BUILDING AND INV. CO., 5419 S. Vermont. Vermont 610.

FOR SALE — A VERY ATTRACTIVE 7-room bungalow, modern and wall built, Swiss style; in good neighborhood, near car line; price $4500. Dr. GARDNER, 1414 Gardner st., Hollywood. Home 57159.

FOR SALE — A SNAP FOR SOME ONE; new six-room, well built, modern bungalow in W. Hollywood, hardwood floors, automatic water heater, two toilets, $1000 under value, for quick sale, 50-ft. lot, fine view, high ground, $3900; $500 down; a good investment. Address V, box 106, TIMES OFFICE.

FOR SALE — HOLLYWOOD PROPERTY; see photos, ask for free maps, folders and information. Listings solicited. C. H. LIPPINCOTT & CO., 611 Fay Bldg., Third and Hill, Los Angeles. Members L. A. Realty Board. F6744. Broadway 433.

WANTED—FROM OWNER, UNRESTRICTed corner lot north of Sunset, west of Western, Hollywood. Submit lowest price and description in writing. Address V.W., box 511, TIMES BRANCH OFFICE.

FOR SALE — LOTS IN WEST HOLLYwood; a rapidly growing section; near car line and desirable for homes; price $1200; terms. DR. GARDNER, 1414 Gardner st., Hollywood. Home 57159.

FOR SALE — LARGE LOT, HOLLYWOOD foothills, partly on hillside; beautiful surroundings; all conveniences; restrictions. Cheap and terms. Owner, JOHN T. ALLEN & CO., 340 Van Nuys Bldg. Both phones.

FOR SALE—SACRIFICE TO CLOSE AN estate, beautiful 8-room bungalow, Hollywood, $3750. J. W. WEIGHTMAN ADMINISTRATOR, 233 Union Oil Bldg. A3430; Main 804.

FOR SALE—HOLLYWOOD, NEAR FOOThills, 1, 2 or 3 acres, beautiful view, all kinds of fruits; fine for home or building lots; will sacrifice, must have money. 425 UNION OIL BLDG.

FOR SALE — BEAUTIFUL NEW 10-ROOM house with large lot, on finest street in West Hollywood, $11,000, half cash. STACY REALTY CO., 401 Fay Bldg.

FOR SALE—100x140, BEAUTIFUL 8-ROOM residence along foothills, fine view, highly-improved grounds; 1925 GRACE ST., near Wilcox and Franklin. Phone 57578.

PASADENA—

FOR SALE—
YOU CAN'T BEAT THIS!
Five acres adjacent to W. L. Stewart's fine home for $10,500. Look at it or phone and we'll show it to you.
REED-HOGLE CO., A3450. 335 Title Insurance Bldg. Main 5066.

FOR SALE— Beach Property.

Long Beach.

FOR SALE—LONG BEACH PROPERTY; 5-room modern house, bath, gas, water, electricity; disappearing bed; screen porches; also 4-room house, bath, gas, water, electricity; screen porch; lots 50x135; three blocks from Polytechnic High, $2000. Call 1333 OLIVE AVE. Long Beach.

Venice and Ocean Park.

FOR SALE—NEW 30-ROOM APARTMENT-house at VENICE, furnishing first-class. Shows 18 per cent. on investment. Price $25,500 till first of April. Reason for selling, owner going abroad. Apply THE SARGENT REALTY CO., Venice. Home 4474. Los Angeles agents take notice.

Hermosa Beach.

FOR SALE—OCEAN FRONTS AT HERmosa, $1250. Fine sand and soil lots, $175 and upwards. RICE & HISS, 407 Security Bldg. F6232; beach office, 28th st., Hermosa. Main 148J.

FOR SALE— Harbor Property.

FOR SALE—
HARBOR PROPERTY.
SAN PEDRO.
Pacific Improvement Tract.
Point Firmin Tract.
Ocean View Tract.
Lots, $400, $500 and up, easy terms, good car service; just imagine what property here will be worth after completion of the Panama Canal next year, with the great improvement now going on and the tremendous activity in and adjacent to San Pedro. Blocks of thirty lots in Grand View tract, easy terms, also acreage and lots in Peck's Inner Harbor tract at Wilmington, easy terms.
Also 5, 10, 20 and 100 acre tracts at San Pedro and Wilmington; easy terms.
Let us show you.
GEO. H. PECK & CO., 300 Lankershim Bldg.
Los Angeles Phones: Main 4166; A4443.
San Pedro: Main 74; Home 278.
or
BANK OF SAN PEDRO, San Pedro, Cal.

HARBOR PROPERTY NO. 5— What's the value of a lot in San Francisco, eight blocks from the big docks? Breakwater Heights, only eight blocks from San Pedro's Outer Harbor.

San Pedro.

FOR SALE — FURNISHED APARTMENT house, close in, 3 blocks from outer harbor. Fine view. Lot 100x132, fruit and flowers; 11 rooms, modern, nicely furnished, with piano, all rented to steady tenants. Nice income, fine home. Will double in value in a few years. Will take part cash and consider country property in exchange. MR. MOHLE, 538 Sixteenth st., San Pedro, Cal.

Wilmington.

FOR SALE—BUSINESS LOT THAT WILL make you big money, $1750; others $950, etc. Wilmington a specialty since 1907. Industrial sites.
J. W. WEIGHTMAN & CO., Uptown office, 233 Union Oil Bldg. A3430.

FOR SALE— Country Property.

FOR SALE—
CHOICE SACRAMENTO VALLEY LANDS.
10,000 acres of dark sedimentary loam, free from hardpan and alkali, surface water 10 to 12 feet, suitable for subdivision; located Central California, near San Francisco; splendid transportation facilities; very cheap; good terms. We can give ample time to investigate. J. L. GREENLEAF, 421-2-3 L. A. Investment Bldg. Main 4342; Main 5045.

FOR SALE—
40-ACRE ALFALFA RANCH.
Located 2 miles from Perris, full stand of alfalfa; new electric pumping plant, 25 inches of water in the proven water belt. This is a bargain at $200 per acre; will be worth $400 within a year. See GREENLEAF, with H. A. SHIFFER, 422 L. A. Investment Bldg. Main 4342; F5045.

FOR SALE— Country Property.

FOR SALE—
IN THE LAND OF THE PRIZE WINNING FRUIT.
IN THE LAND OF THE PRIZE WINNING FRUIT.
IN THE LAND OF THE PRIZE WINNING FRUIT.
$20 DOWN AND $5 PER MONTH PER ACRE
$20 DOWN AND $5 PER MONTH PER ACRE
Including principal and interest, secures a tract, from 5 acres up, PLANTED TO ORANGE, LEMON, GRAPEFRUIT OR OLIVE TREES. This includes water (one share per acre,) the planting of your choice of trees, the COMPLETE ORCHARD HOME HANDLED BY EXPERTS and turned over to the buyer. INDEPENDENCE IS YOURS if you secure a tract in Gibraltar's land at Bloomington, 52 miles east of Los Angeles, close to San Bernardino, Riverside and Colton.
GIBRALTAR INVESTMENT AND HOME BUILDING COMPANY,
ISAIAH MARTIN, President,
142 South Spring street.
Home 10317; Main 3052.

FOR SALE—
SEE THEM! SEE THEM!
PERRIS IRRIGATED FARMS.
PERRIS IRRIGATED FARMS.
AFTER THE RAIN!
AFTER THE RAIN!
Every foot of realty in Southern California is due for a sharp advance in price now, and these farms more than others. The rain helps, but the fine big irrigation plants are your assurance of certain crops.
2½ HOURS LOS ANGELES.
2½ MILES TO PERRIS.
STATION ON THE LAND.
Deep, rich, productive, alfalfa, silt soil. Big crops. Plenty water. Heavy cuttings. Stiff markets. Excellent fruit yields. Large general farm harvests. The place to go. The time to get these farms is right now while you can.
$150 AN ACRE.
FOUR YEARS' TIME.
WATER RIGHTS FREE.
ANY SIZE TRACTS.
20, 40, 60 to 80 acres, with water rights free and water at your land. Not bonded; titles perfect. For investment alone these farms surpass all other offerings. Book free. Parties Wednesday and Sunday. Go and come in a day. Costs fare only and refund if you buy.
EMIL FIRTH, 346 Broadway.
Home F1067, Main 2543.

FOR SALE—FOOTHILL ESTATES.
100 acres, excellent tillable land, backed by several hundred acres mountainous land, all overlooking charming valley. Gravity water from supremely picturesque, rocky canyon. Land, canyon or water EACH alone worth $40,000.
160 acres, highly picturesque, 30 acres tillable canyon and bench land. Watered. $17,500.
143 acres, 75 acres good tillable land, balance mountainous, plenty of water, magnificent location; near proposed Pasadena, Monte Vista State highway. $20,000.
15 acres, commanding knoll, magnificent view, all tillable, $7000.
Estates such as these, within easy auto reach, and all within 25 miles of L. A., will grow to high value.
IRVINE W. BIGGAR, 407 Union Oil Bldg. or FRED D. PARKER, San Fernando, Cal.

FOR SALE—
MERCED FARM LANDS.
THREE MILES FROM MERCED.
HAS A DEEP, RICH SOIL.
HAS AN UNLIMITED GRAVITY WATER SUPPLY.
HAS BEEN FLOWED TEN INCHES DEEP.
PRODUCES LARGE CROPS OF ALFALFA, BLACK-EYED BEANS, CORN, SWEET POTATOES, OLIVES, PEACHES, PEARS, GRAPES AND APRICOTS.
ONE-FOURTH DOWN, BALANCE IN FIVE YEARS, AT 6 PER CENT.
CHARLES P. GROGAN, OWNER.
301 LOS ANGELES INVESTMENT BLDG., LOS ANGELES.

FOR SALE—
WALNUT, PEACH AND APRICOT LAND, 20 acres.
Near electric car and steam road.
$275 an acre—Easy terms.
Don't sit back and let this snap slip past you. Fruit land so close to the city in other districts is priced 100 and 150 per cent. higher. This is the last good close-in land at original prices. Linked to the city by the electric car and boulevard. Right in the heart of great new fruit district. Deep, rich, money making sub-irrigated soil. You must act quick. See us today.
JANSS INVESTMENT COMPANY, 611-13 South Hill St.
Home 10345 —Phones— Bdwy. 2468.
Selling Agents for Los Angeles Suburban Homes Co., Principals.

FOR SALE—
A completely equipped ranch of 53½ acres all under cultivation, only 40 minutes' ride from Sixth and Main, right on electric line, facing good roads, abundance of water, at no cost whatever; sandy loam soil, adapted to all classes of farming; 40 acres, half a mile west of above. Also 20 in alfalfa, balance in barley, 4 flowing wells, 1-4 mile from electric line; also facing good roads, as a dairy proposition it is hard to equal. Will make price and terms right, either on one or both.
ROBT. L. COUTS, 410 H. W. Hellman Bldg.

FOR SALE—
40,000 acres of the finest land in Arizona (to be sold as whole) at attractive price; ripe for subdivision purposes.
C. W. HOUSTON & CO., 227 Grosse Bldg.

FOR SALE—NOTHING DOWN AND NO interest for ten years. On these terms I will sell 40 acres of my 2000 acre ranch in Arizona to the right party. This is the richest and finest land the sun ever shone on. For interview see MR. MAURER, 412 Security Bldg.

FOR SALE—BY OWNER, MODERN, IDEAL 40-acre dairy ranch, between Long Beach and Santa Ana, 12 acres planted to alfalfa, 10 barley, 8 stock beets, 2 fruit trees, level, abundance of water. A. B. FOWLER, R.F.D. No. 2, Santa Ana.

FOR SALE—OR LEASE—A FINE 340-ACRE alfalfa ranch, in Tulare county. Now stocked with 30 milching cows, work horses and everything ready for family to move into. Write for particulars. W., Box 41, BAKERSFIELD, CAL.

FOR SALE—RIVER BOTTOM LAND, FINest alfalfa land in the world, plenty river water, only 62½ cents per acre, $65 to $110 per acre, easy terms; 10 acres and up. G. E. HANEY, 308 Security Bldg.

FOR SALE—ONE ACRE LAND, 1½ MILES from Escondido; 3-room house, well windmill, 1000-gallon tank, small barn, woodshed; would make ideal chicken ranch. Price $1250. Address WM. NEUMANN, owner, Escondido, Cal.

FOR SALE — 20 ACRES, CLOSE TO REdondo, on the electric line; $375 per acre. Also 20 acres on Santa Ana line, with water, $350. RICE & HISS, 407 Security Bldg. F6232.

FOR SALE—OR EXCHANGE—$1500 EQUITY in 10 acres near city; want cash, diamonds, lots, auto or cottage. Let us have your offer; must go. Owner, 426-8 MASON BLDG.

FOR SALE — $2400, 160-ACRE WOODED ranch; best soil, abundant water. STACY REALTY CO., 401 Fay Bldg.

Classified Liners.

FOR SALE— Country Property.

FOR SALE—

OTTERBEIN ACRES

SUBDIVISION NO. 2 PLACED ON THE MARKET THIS WEEK.

$425 PER ACRE.
GET IN ON THE OPENING PRICES.
$475 PER ACRE.

ABUNDANCE OF WATER, share of water stock goes with each acre of land. Water piped to your property.

QUALITY OF SOIL AND CLIMATIC CONDITIONS UNSURPASSED in Southern California. The land is suitable for intensive farming, gardening, walnuts and citrus fruit.

IDEAL LOCATION. Otterbein Acres are situated in the most picturesque and sheltered section of La Puente Valley. Only 25 minutes from the center of Los Angeles. Faces on the macadamized boulevard.

This is the most extraordinary acreage offering of the year. Early investors will make the greatest profits. Investigate Otterbein Acres if you want the choicest acreage offered in Southern California today, at the most reasonable prices.

LET US SHOW YOU THE PROPERTY.
MASON-KWIS-CRAM,
1003-4 UNION OIL BLDG.,
F7224. Corner Spring and Seventh streets.

FOR SALE—
INVESTOR'S OPPORTUNITY.
We are offering a few sections of choice land in Fresno county at prices to attract. Nothing better in the market anywhere.

Admirably Located.
Close to Railroad.
Plenty of Water.
Best of Soil.
No Alkali.

A FINE OPPORTUNITY TO MAKE A PROFITABLE TURN.
Safe, Certain, Secure
See Us and Let Us Tell You Fully About This. It Will Pay You.
See R. B. Cadwalader, with
W. I. HOLLINGSWORTH & CO.,
Main 6760. 609 S. Hill st. Home 10777.

FOR SALE—
5 ACRES
Finest Fruit Land in Southern California.
$425 an acre—Easy terms.
This is the best buy we have; 5 acres of the choicest land within a few minutes' walk of electric road and splendid macadam boulevard. About an hour's ride from the city. Perfect orchard land, a deep, rich soil in the heart of the best walnut, peach, apricot and prune district.
Water piped for domestic purposes. You do not need to irrigate. This is the greatest subirrigated land in the West. Come in and see us about it. You will have to act quick.
JANSS INVESTMENT COMPANY,
611-13 South Hill St.
Home 10365 —Phones— Bdwy. 2460.

FOR SALE—
CANYON RANCH.
160-acre canyon ranch in the foothills, between Uplands and San Bernardino, with abundance of free water; 80 level and choice acres for apples and other fruits; 2 acres in 12-year-old early apples, 3 acres in alfalfa, a variety of domestic fruit and berries about the house. Near to several railroad cities and towns. Good auto road leading to the ranch. A beautiful spot for a popular resort. A delightful place for a home. Dirt cheap at $6650. The water on this ranch is worth more than the price asked.
F. M. CHARLTON,
1010 Story Bldg.

FOR SALE—160-ACRE FARM IN THE FAMOUS Fallbrook district; 20 acres in olives and peaches; 5 acres in Muscat grapes; family orchard of 200 assorted trees; 5-room house, furnished; good barn, outbuildings; 30 chickens, cow, horses and all necessary farming implements. Place is well improved and fenced; pumping plant and 25,000 gallon tank. An ideal farm in an ideal country, on main Los Angeles-San Diego boulevard, 1½ miles from town and railroad. Price $15,000. Part cash and up to $5000 in trade. If you want a good farm in California don't overlook this. Address E, box 446, TIMES BRANCH OFFICE.

FOR SALE—SONOMA CO. LAND. I HAVE 4 25-acre tracts of valley land ready for the plow, 6½ miles from Santa Rosa on main thoroughfare to Kenwood, that I am offering for cash until April 1 at these figures: $140, $150, $160 and $120 per acre; the last place has improvements; also 100 acres of timber and pasture land in the rear at $2000; a good buy with one of the 25 acre tracts for dairy ranch. Also a 3 acre home, finely improved and set to grapes and fruit trees, on Healdsburg State highway, 20 miles from Santa Rosa and 1-4 mile to station, for $4500; 1-3 down, 4 years on balance. E. H. WHEELER, owner, 713 Cherry st., Santa Rosa.

FOR SALE — ALFALFA AND DAIRY ranch, located between Chino and Riverside; 140 acres rich sandy loam soil, 180 inches water, 92 acres fine stand alfalfa, about 8 acres in fruit, balance of land being used for general farming; improvements first-class, price $40,000, mtge. $15,000, or will put in live stock and chattels at $10,000, or invoice, making $50,000, and will take $10,000 down, balance terms.
Mr. Daniel, with
GIBRALTAR INV. & HOME BLDG. CO.
502 American Bank Bldg. Second & Spring.

FOR SALE—300 ACRES, CREAM OF THE San Joaquin Valley, fine alfalfa land; plenty of ditch water, loam soil, finest climate in the State, one-half mile to railroad station, 3 miles from prosperous growing town. I am offering this for a few days at a sacrifice price; this is your opportunity to make several thousand dollars. Act quickly. MR. FRYE, 408 W. 6th st. Phones Home A2042; Main 2043.

FOR SALE—20 ACRES, TEN MILES FROM business center of Los Angeles on Whittier boulevard, rich soil adapted to alfalfa or citrus fruits, water from gravity system at cost of maintenance. Must have cash to meet certain obligations and will sell at a sacrifice for cash. Address EUGENE CHILBERG, R.F.D. 1, Rivera, Cal.

FOR SALE — ARE YOU INTERESTED IN alfalfa and cattle raising? Best and cheapest proposition, Southern California, 500 acres level alluvial soil. No alkali. Abundance water 12 feet. Improvements and live stock conservatively worth $15,000. Sixty acres alfalfa, 200 head cattle. Best market, 1½ miles to R.R. MELROSE, 523 Van Nuys Bldg. Main 178; 60508.

FOR SALE—
FREE WATER.
ALFALFA RANCH.
160 ACRES AT $75.
22 head horses, 10 head cattle and machinery free. Also government land, located, $1 per acre. ASDEL REALTY CO., 644 San Fernando Bldg., 4th and Main. Main 5080; Home 10672.

FOR SALE—THIS IS A SNAP, 40 ACRES good level land, large irrigation well on the land, fenced, about one mile from small town Tulare county. This will make a good alfalfa proposition, price for short time only $50 per acre. POTTER & MILLER, 504 L. A. Inv. Bldg.

FOR SALE—AT McFARLAND, KERN CO., forty acres, fine alfalfa land, adjoining town site. Should be divided into five or ten-acre tracts. Owner wants residence. Much improving going on here. Price only $8500 and terms. Address BOX 117, McFarland, Cal.

FOR SALE—BIG RANCH BARGAIN, 810 acres, mostly all best farm land, 8 miles from railroad. ALL VERY BEST SOIL, with abundant water. Price only $20 acre. STACY REALTY CO., 401 Fay Bldg.

FOR SALE—32 ACRES IN PEACHES AND alfalfa, close to town, this is a snap at $125 per acre, easy terms.
WE KNOW THE COUNTRY.
J. KINGSLEY MACOMBER CO.,
502 Hibernian Bldg. Phone A1105.

FOR SALE—$250 PER ACRE CASH WILL handle 20 acres on Whittier blvd., ten miles from business center of Los Angeles, fine Valencia orange land, gravity water at cost of maintenance. Need the cash to meet certain obligations. Terms on balance. Address EUGENE CHILBERG, R.F.D. 1, Rivera, Cal.

FOR SALE — I HAVE 120 ACRES OF good level land, unimproved, plenty of water, 20 miles from San Bernardino. Will give one-half of same for improvement of the other half. For further particulars call 418-419 Laughlin Bldg.

FOR SALE — IRRIGATED ALFALFA AND fruit lands; land owns the water. Write BAGLEY & SMITH, Turlock, Cal.

FOR SALE— Country Property.

FOR SALE—
JUST A WORD TO THE LAND BUYER.
To be successful it is absolutely necessary to
START RIGHT.
You can't make money in California unless you
BUY GOOD LAND.
Poor land will keep you poor.
OUR MERCED TRACTS ARE IDEAL FOR ALFALFA.
They comprise over 4000 acres of Bear Creek first bottom land extending along both sides of the stream for nearly seven miles, subdivided into ten and twenty-acre tracts, each bordering upon a country road. They adjoin the city of Merced.
PERPETUAL WATER RIGHTS GO WITH THE LAND.
Come in and let me explain the details of these rich farms. Easy terms. Part payments.
C. DEAN McPHAIL,
with AMERICAN HOME BUILDERS,
609-14 Van Nuys Bldg., 7th and Spring sts.

FOR SALE—PERRIS VALLEY, 80 ACRES of the best alfalfa land in the Perris Valley, all in cultivation, in the center of the water belt, an abundance of water at a short lift, scores of fine alfalfa fields with pumping plants adjoining and in this locality. Located close to the town of Perris where the railroad branches in four directions making a railroad center which is destined to grow. This is 35 miles from the Pacific Ocean as the crow flies. County boulevard and well graveled roads, electricity for irrigation pumping and lighting, telephone service, rural mail delivery, good grammar and high schools close by. An ideal place for a suburban home in a well settled community. Price $125 per acre. Terms if desired. The developed alfalfa ranches in this locality sell at $300 to $400 per acre. RIEGER, 417 Douglas Bldg. Main 5533; F4125.

FOR SALE—LAND THAT PAYS—
DON'T PAY $150—COME SEE US.
BUY FOR $40.
320 ACRES—Equals in every way the best $150 alfalfa land, we can sell it for $40 per acre, situate in the San Joaquin Valley dairy section, level sediment soil, cheap to improve, finest water conditions, there's $30,000 profit in a year for the buyer of this 320. It's real alfalfa land.
OTHER BARGAINS.
640 acres—artesian water, a fine section for large alfalfa ranch, only $25 per acre, 160 or 320 acres, in WEED PATCH, near Bakersfield, only $18 per acre.
80 acres good land near Wasco, ½ value, a snap at $30 per acre.
T. A. SHEPPARD & CO., 628-9 Security Bldg.

FOR SALE—
$15 PER ACRE.
EASY TERMS.
SABINE LAKE FARM LANDS.
DEEP, FERTILE SOIL, AMPLE RAINFALL.
Are you tired of irrigation? Would you like a farm such as your father had in Iowa or Illinois, in a beautiful country with seasons, an invigorating climate? Land that will grow anything? Land that has increased in value one hundred per cent. in the past year, and which will make you independent. If this is what you are looking for see us at once. DUNN-STICKNEY-POST, 811 Story Bldg. F2271.

FOR SALE—240 ACRES OF CHOICE ALfalfa land in Kern county, Cal., land is perfectly level, no hardpan, deep, sedimentary soil; one mile from school, 4 miles from railroad; flowing artesian wells can be had at about 450 feet; water lift for pumping plant about 20 feet; price $65 per acre, easy terms; no exchange. See J. WILBUR CATE, 202 Mercantile Place. F3129. Main 2440.

FOR SALE—SNAP, $7250, REDUCED FROM $[illegible]. Owner forced to sell 240-acre ranch, healthy location, near Mariposa, on county road to Yosemite Valley. 150 acres good family land, balance grazing with plenty oak and pine trees. Running stream, house, barn, well, pump, fenced, wagon, harness, plow, cultivator, corn planter, mower, hay rake. FRANK BAIERSKI, 203 Bryson Bldg.

FOR SALE—
See us for bargains in San Joaquin Valley lands.
"WE KNOW THE COUNTRY."
J. KINGSLEY MACOMBER COMPANY,
502 Hibernian Bldg. Phone A1105.

FOR SALE—BUY THIS AT ONCE.
Fine 10 acres, 1½ in bearing Royal Apricots, best soil and water, good roads, steam and electric, good markets, only one and half hours from Los Angeles. Set the balance to Satsuma Plums. Income from $1200 to $1400 per year. Will divide in 5 acres; only $3000, about $500 cash. Apply 470 EAST 48TH. South 4072.

FOR SALE—
UNITED STATES FARM LAND CO.,
largest owners of choice farm lands. Get our prices, wholesale and retail; secure our handsome literature. Los Angeles office, 822 to 824 Trust and Savings Bldg. Broadway 3911; F3625.

FOR SALE—PAYS 15 PER CENT. NET, 126-acre fruit and bay ranch, Ventura county, 30 acres fruit, good buildings, good roads, everything first-class, healthful climate, elevation 1400 feet. A snap at $20,000. Terms. E. SPURLOCK & CO., 322 Central Bldg.

FOR SALE — CLOSE-IN IMPROVED 20 acres; modern house, domestic fruit; 10-inch well, pumping plant, only $8000; $2000 down. STACY REALTY CO., 401 Fay Bldg.

FOR SALE—
20 ACRES FOR $7000—WORTH $10,000.
Partly improved, near Garden Grove, plenty water, in crop, no trade; terms. M. T. TUNGATE (owner,) 346 South Broadway. 60367, Main 2543.

FOR SALE — AT MONTEBELLO, 4 MILES east of city, 5 acres as fine orange, truck or nursery land as in California; 7 shares water deeded with land; $4250; worth $6000. See it. C. L. SIMMONS CO., 308 Trust and Savings Bldg., Sixth and Spring.

FOR SALE—MUST HAVE CASH. WILL sell 5-acre tract for $600; fine for home, chicken ranch and store; small store on place; 54 miles from Los Angeles, near Corona. MRS. OTTO THOMAS, Victoria Hotel.

FOR SALE—FINE HOME PLACE IN BEAUtiful San Gabriel Valley, good house, barn, incubator and brooder houses, commodious chicken yard, everything complete, full details. MAYNARD, 2114 N. Broadway.

FOR SALE — INCOME PRODUCING 10-acre walnut grove; modern 9-room house, garage, etc., near El Monte, San Gabriel Valley; reasonable price. J. F. UNRUH, El Monte, Cal.

FOR SALE—OR EXCHANGE—BY OWNER, 5 acres, highly improved, clear of debt, value $6000; will sell on terms or trade for income city property; for particulars phone 41596; BOYLE 1665.

Antelope Valley.

FOR SALE—BY OWNER, 160 ACRES, N.W. ¼, SECT. 12, TWP. 7 N., R. 14 W. THIS LAND HAS BEEN FARMED FOR YEARS AND IS GOOD SOIL. FOR PRICE AND TERMS SEE
POORMAN,
535 CENTRAL AVENUE.

Santa Cruz.

FOR SALE — RANCHES, HOMES, ACREage. Free list. WILSON BROS., Santa Cruz, Cal.

Antelope Valley.

FOR SALE—WE HAVE SEVERAL THOUSand acres of good alfalfa and pear lands. Will sell in tracts to suit. Prices $35 an acre and up. Terms. A. J. RUTLEDGE & SONS, Lancaster, Cal.

FOR SALE—320 ACRES IN ANTELOPE VALley. Good soil. Well located. Call at 308 CITIZENS' NATIONAL BANK BLDG., Los Angeles.

FOR SALE — SECTION NEAR WILLOW Springs, level, rich soil. R. J. BUSCH, Broadway, corner Second.

Hemet.

FOR SALE — 100 TO 725 LEVEL RICH acres, suitable for either alfalfa or sugar beets; water guaranteed; adjoining the great ostrich farm. Only $75 per acre.
320 acres, 100 in fine stand of alfalfa, balance all level and suitable for alfalfa, oceans of water, this can't be beat at $50,000; will accept a good portion in Los Angeles income.
F. M. CHARLTON, 1010 Story Bldg.

GOVERNMENT LAND—

TWENTY-FOUR PEOPLE LOCATED.
I have taken 24 people to Arizona this month. Every one has located on government land. This rich river bottom land, where water can be obtained in abundance at from 10 to 30 ft., will not last long. Come and see me at once and look over the photographs we have made. See samples of the products we raise. My next excursion leaves tonight; can accommodate 4 people only. Round trip railroad fare only $16.25. Come in and see me anyway. MURRAY J. MOREY, secretary, SOUTHERN ARIZONA DEVELOPMENT ASSOCIATION, Hotel Hollenbeck.

GOVERNMENT LAND SNAP.
A chance to HOMESTEAD or SCRIP LAND in the fertile SANTA CRUZ VALLEY, ARIZONA. This week we can locate you on SIX EXTRA GOOD HOMESTEADS adjoining cultivated fields, where crops are now growing. Water abundant. Soil fertile. Near railroad. Excursion next Saturday. Come in and talk it over. SANTA CRUZ VALLEY LAND CO., 523 California Bldg., Bdwy. and 2nd st.

GOVERNMENT LAND—

IRRIGATED GOVERNMENT LAND UNDER NEW DITCH.
WATER ONLY $25.
The government gives you the land. We sell you the water; this is worth 10 times the money. It is the greatest investment or home proposition ever offered the American people. See
ASDEL REALTY CO.,
644 San Fernando Bldg., Fourth and Main.

FOR SALE—GET A GOOD FARM FROM Uncle Sam of 320 acres, under ENLARGED HOMESTEAD ACT, where you can grow wheat, corn, oats, rye, beans, alfalfa, fruits, etc., WITHOUT IRRIGATION. Close to R. R. shipping point, water at 26 to 40 feet. Come in and see list and letters of endorsement from people in this valley. Excursion every Saturday. NEECE-EVERETT CO., 214 Wright & Callender Bldg.

FOR SALE—I OWN 200 ACRES OF VERY fine citrus land in Riverside county. It is well adapted for subdivision and I am sure would find a ready market if divided into pieces of 10 to 25 acres. All my land is in what is called the frostless belt. Well on land. Will sell for $120 per acre. Want at least $15,000 cash. Write owner. Address C, box 756, TIMES BRANCH OFFICE.

FOR SALE—CHEAPEST LAND ON THE market, both deeded and relinquishments under an irrigation project; good climate and location; plenty of water; if you want a snap see me. Also some good government land open for entry. Excursion Saturday. This is your opportunity. C. M. WILSON, 725 Grosse Bldg.

HOMESTEADS IN HIGH MOUNTAIN VALleys where rainfall is abundant and valuable crops certain. One to five miles from railroad station and shallow to water. Many settlers there and doing well. See products at 411 Pacific Electric Bldg. Also land scrip. H. E. FLETCHER.

FOR SALE—20 ACRES A1 LAND, 1½ MILES from Monrovia, adapted to olives, deciduous fruits or alfalfa. $125 per acre. Terms.
See J. O. BROWN, Mgr. Land Dept.,
PACIFIC HOME BUILDERS,
Main 4107. 335 S. Hill st. 60556.

A LIMITED AMOUNT OF RICH RIVER BOTtom land, 3 miles to railroad, 15 feet to water, at $4 acre; adjoining lands worth $100 acre; will guarantee to resell at 200 per cent. profit. ARIZONA LAND CO., 223 Consolidated Realty Bldg.

FOR SALE—SAVE $1000 BY BUYING NOW, 5 acres near the school at Montebello, splendid rich land, with water. Ideal for nursery, vegetables or oranges; circumstances forces sale at $850 acre. W. A. RYON, 204 Bradbury Bldg.

NAVAJO BASE LAND SCRIP.
$3 PER ACRE.
Will acquire title to surveyed non-timbered non-mineral land in Arizona only. Absolute guarantee of deed to the land selected, or your money refunded. Write M'COURT & RIGGS, Willcox, Arizona.

FOR SALE—320 ACRES FINE LEVEL LAND with water 12 feet, two miles railroad, near Daggett, Cal. $3.00 per acre; part cash if desired.
Inquire MR. RUSSELL,
426 H. W. Hellman Bldg.

IT WILL PAY YOU!—
If you want farming land to know our method and see our land before buying. Deeded land and a few choice relinquishments for sale or exchange. 531 UNION OIL BLDG.

I HAVE TWO SECTIONS OF A-1 GOVERNment, near Los Angeles, open for location. Water 20 to 35 feet. Investigate this if you want good land. W. CALBICK, Hotel Cadillac, Room 57, 832 S. Main St., L. A. Phones Home F4656, Sunset, Bdwy. 4823.

FOR SALE—160 ACRES OF PATENTED land in Palo Verde Valley, 4½ miles from Blythe, Cal., an exceptional bargain if taken at once. Investigate. Owner, J. LONG, P.O. Box 1301, Los Angeles.

FOR SALE—$350; CHOICE 160 ACRES REliquishment, with good well, some cropped and fenced, near Redman, in Antelope Valley; artesian district. BAIERSKI, 203 Bryson Bldg.

SEE A. C. FRENCH FOR HOMESTEADS, desert claims, relinquishments and deeded lands, exchanges wanted. 322 GROSSE BLDG., Sixth and Spring.

IF YOU ARE LOOKING FOR GOVERNment land or cheap deed land see MELVIN J. MORE, resident owner, 430 S. Broadway, room 416. F3265.

IMPERIAL VALLEY—

FOR SALE—"SEE BLISS ABOUT IT."
"The Imperial Valley Man in Los Angeles."
I have a long list of Imperial Valley ranches for sale. Have a few for exchange.
A. L. BLISS,
Main 5836; A1440. 328 Bradbury Bldg.

FOR SALE—OR EXCHANGE—IMPERIAL and Coachella Valley land improved and unimproved, some bargains. Call see if we have what you want. RAND & CO., 420 Bryson Bldg.

SAN JOAQUIN VALLEY—

FOR SALE—IF YOU ARE THINKING OF locating in the San Joaquin Valley it will pay you to see me as I am connected with the best real estate offices in Tulare and Visalia, and have several good bargains around Lindsay, Tulare, Visalia, Exeter, Porterville, Lemon Cove and Tipton, that I would like to submit to you. I HANDLE NOTHING BUT GOOD PROPERTIES, AND AM ALWAYS GLAD TO GIVE INFORMATION REGARDING THE VALLEY. COME IN AND SEE ME.
J. T. CROWE, 634 Union Oil Bldg. A5822; Bdwy. 2447.

FOR SALE—
640 ACRES.
FOOTHILL ORANGE LAND.
Thoroughly protected by mountains on three sides, water level from 5 to 14 feet, reddish soil of decomposed granite.
Unprotected nursery near this shows only few leaves touched by the recent freeze. Price $85 per acre, easy terms.
E. A. M'CORD, agent E. Simon's estate, Dinuba, Cal.

FOR SALE—667 ACRES, LEVEL ALFALFA land, 3 miles north of Riverdale, 17 miles southwest of Fresno; abundance of water, 6-room house, large barn, etc.; fenced and cross-fenced; 120 acres cultivated; price $60 per acre. Owners, GUS O. LEIBOLD, 240 Byrne Bldg. Frank Walter, Caruthers, Cal.

FOR SALE—2000 ACRES IN MERCED county, suitable for subdivision, close to town and railroad. All under cultivation. Plenty of ditch water. Price $65 per acre. 1-4 cash. STOKES LAND CO., 302 Higgins Bldg. A5515.

FOR SALE—SECTION OF RICH FARMING land in San Joaquin Valley. Low price. Reasonable terms. See MILLER, in Y.M.C.A. Barber Shop, South Hope st.

FOR SALE—340 ACRES ALFALFA LAND, partly improved, irrigated; $50 per acre. Will take exchange up to $20,000; some cash and terms on balance. Address E, box 590, TIMES BRANCH OFFICE.

ORANGE AND LEMON GROVES— For Sale, Exchange, Wanted.

FOR SALE—
One of the best orange groves in the Upland district, on Euclid ave., 10 acres, full bearing, trees in good condition, for a short time to raise money immediately will sacrifice for $15,000; crop reserved. No trade.
10 acres, mostly in good bearing, house and barn; $4000 mortgage now due, owner East, cannot meet it; only $5500, including mortgage; "about half price," buys it.
20 acres, near Pomona, part peaches, part apricots, mostly full bearing; owner wants property sold immediately, will sacrifice for only $6500, "about value of the bare land."
For good buys in orange groves, ranches or Pomona city property see
J. A. FITCH,
155 E. Garey ave. Pomona, Cal.

FOR SALE—OR EXCHANGE—
70-acre full bearing navel and Valencia grove, Glendora. Very little injury by recent frost. This is one of the best groves in the district; never offered. Price $140,000, clear. Want L. A. income, south Fourth, west of Main to $60,000, or for all; prefer apartment-house.
MR. PARBERRY, Sole Agent,
P. J. HUMMEL & CO.,
622 Central Bldg. F5604; Main 2561.

FOR SALE — 5 TO 27 ACRES, 12 MILES from city, up along foothills; this is a fine country home, healthy location, fine grove (not hurt by late freeze,) substantial stone buildings, good water plant, this is good, and if that's what you want, call up 23171 and make a date to see it, or call at ranch. E. A. MILLER, East Grand View, Sierra Madre.

FOR EXCHANGE—OR SALE—
10-acre orange grove near Ontario; trees 18 years old; average 6000 to 7000 boxes oranges; $20,000, mortgage $8500; would trade equity for city. JOHN C. STEDMAN CO., 406 Grant Bldg.

FOR EXCHANGE — WANT AN APARTment-house lot on Broadway; will give in exchange a fine proposition in an orange ranch and packing-house yielding a fine income. See EDWARD P. MATTHEWS, 214 Douglas Bldg., Third and Spring.

FOR SALE—AT A BARGAIN, 6½ ACRES on road to Whittier, ten miles from Los Angeles, with oranges and walnuts.
TALBOT & COMPANY,
F3435. 622 I. W. Hellman Bldg. Bdwy. 168.

FOR SALE—IF YOU COULD BUY A 10-acre grove of navels, house, etc., for $2000 less than value, would you? Owner, 721 SAN FERNANDO BLDG. F4647.

FOR SALE— Poultry Ranches.

FOR SALE — POULTRY RANCH, ABOUT 2 1-3 acres, completely equipped, nicely located, close to city and San Gabriel car line. ACTON, owner, 742 S. Hill, mornings.

FOR SALE— Poultry Ranches.

FOR SALE—
CHICKEN RANCH. A snap you don't often find; 2 acres, east front on a 100-ft. boulevard with row of old pepper trees through the middle; 6-room bungalow, large cement porch, paneled and beamed ceilings in three front rooms; built-in dressers in bedrooms; full-length mirrors in closet on; screen porch; a good basement, beautiful lawn, shrubbery; garage, stable and eleven chicken houses; all have cement floors; all feeding equipments and running water in the chicken houses. Fine pumping plant, cutting machine, horse, wagon, feeding cart, tools, 1500 chickens, furniture; everything goes. This is a gentleman's income producing home and the finest of its kind in Southern California.
See Albert Gluck,
GLUCK & WILLIAMS,
Bdwy. 678. 312 Story Bldg. A5456.

FOR SALE — POULTRY RANCH, WILlowbrook; elegant house, bath, corrals, hen-houses, incubators, brooders, garden, trees, lawn. Immediate possession. $500 cash, $15 month. $1950. H. MARER, 504 Los Angeles Investment Bldg., 8th and Broadway.

FOR SALE—
SICKNESS.
5-room house, ½ acre ground.
Southwest.
Yellow car.
TOTALS COST $1275.
$75 CASH, REST LIKE RENT.
Call 901 Story Bldg.
See MR. ARMSTRONG.
SACRIFICE.

FOR SALE—FINE 10-ACRE CHICKEN ranch, fenced, well, close to stores, half price, $1000. Owner, 228 UNION LEAGUE BLDG., Second and Hill sts. Main 1037; F4414.

FOR SALE — POULTRY RANCH, MODERN 5-room house, bath, barn, corrals, hen houses. $200 cash, $30 month. $2200. H. MARER, 504 Los Angeles Investment Bldg., 8th and Broadway.

HOTELS AND LODGING HOUSES— For Sale, Exchange, Lease or Wanted.

FOR SALE—MODERN FURNISHED HOTEL.
135 rooms, 40 baths, steam, hot and cold water in all rooms, elevator, lobby, etc., in BUSINESS CENTER; long lease at low rental; nets $600 monthly; capacity full with list; absolutely modern throughout; owner has good reasons for selling; will show books to bona fide buyer with $8000 cash; will arrange terms for balance. Conditions prevailing, make this a positive bargain.
See J. A. GRIFFITH, Hotel Broker,
Suite 216, L. A. Investment Bldg.,
10277. Broadway at Eighth Sts. Main 5420.

FOR LEASE—UNFURNISHED HOTELS AND APARTMENT HOUSES, FROM 40 TO 135 ROOMS. NOW UNDER CONSTRUCTION. DESIRABLE LOCATIONS.
ASK MR. FOSTER, LEASING DEPT.,
WRIGHT-CALLENDER-ANDREWS CO.,
Main 8040. 403 S. HILL ST. 10745.

FOR SALE—WE HAVE A NUMBER OF VERY GOOD BUYS IN HOTELS ON EAST FIFTH ST., ON WHICH YOU CAN MAKE SOME MONEY.
SEE OUR HOTEL DEPT.,
SECURITY HOME BUILDERS,
506-7-8-9 UNION OIL BLDG.,
SEVENTH AND SPRING STS.
F5285. BROADWAY 2672.

FOR SALE—OR EXCHANGE—CLEARS $200 monthly net; furnishings and lease of 36-room modern apartment house, splendid location, close in, west side, low rent. Price $4500; including two months' cash deposit on lease. Will exchange for bungalow and small cash payment and mortgage back. Auto at your service.
SOUTHERN BROKERAGE CO.,
514 Story Bldg. Sixth and Broadway.

FOR SALE — GET LIST DOZEN BRAND newly furnished apartments and rooming houses, sacrificed, clear net large incomes. Also sell half hotel, $4950, income 90 rooms $1600. Others, 10 rooms $650, 120 rooms, 60 rooms, 25 rooms. Others cash or exchange for realty, some cash. Others out of city. PHOENIX, 202 Grant Bldg.

FOR SALE—A MEN'S ROOMING HOUSE.
A bargain; no better on the market.
42 rooms, well furnished, very clean.
Rent $130; clears $250, 3 years' lease.
J. C. OLIVER, Hotel Broker,
430 Chamber of Commerce.

FOR SALE—A SNAP. ROOMING AND boarding-house, 12 steady boarders and roomers, income $300 per month, 9 rooms nicely furnished, rent $36; sacrifice for $600 cash; better hurry.
MR. DANIEL, with
GIBRALTAR INVESTMENT & HOME BLDG. COMPANY,
502 American Bank Bldg., 2nd and Spring.

FOR SALE—BARGAIN.
Furniture and 10-year lease of 34-room new modern apartment house, strictly first-class throughout. Ideal location, west side; $3000 will handle, small balance, easy monthly payments.
SOUTHERN BROKERAGE CO.,
514 Story Bldg. Sixth and Broadway.

FOR SALE—FINE 12-ROOM HOME, NEAR 8th and Figueroa, fine furniture; has 3-year lease at $40, clearing $60 per month; fine buy. Price at office.
12 rooms near 7th and Hartford; fine furniture; has lease; price only $850.
ROBERT YOUNG, JR., with
Western Realty and Inv. Co., 322 S. Hill St.

FOR SALE — WORKINGMEN'S ROOMING-house, 42 rooms, rent $120, three years' lease, hardwood furniture, Brussels carpets, first-class condition, clears $200; changed hands only twice in 7 years. Dissolving partnership. Sacrifice for quick sale. 117½ E. FIRST ST.

FOR SALE — HOTEL BARGAIN PAR EXcellence. A modern hotel, 127 rooms, fully equipped, steam heat, 6 years' lease, running full. Price less than $100 a room.
J. C. OLIVER, Hotel Broker,
430 Chamber of Commerce.

FOR SALE — LEASE OF 15 ROOMS AND furniture, well located and arranged, for subletting apartment and single rooms, two baths, all light and airy rooms; might exchange for good lot or equity in lot. Address E, box 492, TIMES BRANCH OFFICE.

FOR EXCHANGE — MODERN APARTMENT house clearing $6000 a year net. Owner wants ranch or other good improved realty for his equity, $9000. See
SOUTHERN BROKERAGE CO.,
514 Story Bldg. Sixth and Broadway.

FOR SALE—DON'T BUY UNTIL YOU SEE this one of 20 rooms, clearing $150 per month; must sell. Price $1200. Hurry or you will be too late. DAVIS & RYDER, 418 Grant Bldg., 4th and Broadway.

FOR SALE—40 ROOMS NEAR 6TH AND Main, running hot and cold water, clean, well furnished, 4-year lease at $4 per room. Price $3900; terms $1600 down. FOX, 328 Story Bldg.

FOR SALE—IF YOU ARE LOOKING FOR a small, modern hotel, I have one, business center, brick building, good furnishings, $2500 will handle it. No agents. Room 11, Hotel Venice, 128 East Fourth st. CHAS. HERMAN.

FOR SALE—FOR LEASE—
New 44-room modern brick apartments, splendid corner location on west side, close in, 10 years' lease, reasonable rental; easy security.
SOUTHERN BROKERAGE CO.,
514 Story Bldg. Sixth and Broadway.

FOR EXCHANGE—FOR A ROOMING-house, a $7000 equity in a modern 9-room house near Harvard school, mortgage $5000. Address E, box 448, TIMES BRANCH OFFICE.

FOR SALE—AT SACRIFICE, ROOMING-house, give us a call; must be sold; we mean business; make us an offer for an all-year-around paying proposition; lowest rent; good lease; fine location. 718 E. 6TH ST.

FOR SALE—35-ROOM HOUSE, MODERN, Cheap
Rent and well furnished; always filled.
TALBOT & COMPANY,
F3435. 622 I. W. Hellman Bldg. Bdwy. 168.

TO LET—30-ROOM HOUSE, FINELY FURnished and fully equipped for boarding-house; modern in every detail; running water in every bedroom, etc. 2716 S. GRAND AVE.

TO LET—LEASE—FURNISHED HOTEL IN heart of city. You will make big money on this; investigate at once. DAVIS & RYDER, 418 Grant Bldg., 4th and Broadway.

FOR SALE—$1510 HANDLES 42-ROOM apartment, west side, walking distance, brick building, furnishings good, rent $175. GEO. W. WILSON, 331 Union Oil Bldg.

FOR EXCHANGE—14-ROOM HOUSE FOR diamonds or a large house; will pay the difference; finely located; beautifully furnished. Inquire 1407 S. HOPE ST., 10 to 2.

FOR SALE—14-ROOM HOUSE, FOR QUICK sale $700, ½ cash, finely located, beautifully furnished. Biggest snap in the city. 1407 S. HOPE ST., 10 to 2.

WANTED — HAVE A PARTY WITH $2800 cash for good rooming house.
J. C. OLIVER, Hotel Broker,
430 Chamber of Commerce.

FOR SALE—BARGAIN, NICE FURNITURE and lease, 6 rooms, sleeping porches, corner, second floor; must sell this week. ALLEN CARSSON, owner, 402 N. Hill. A3061.

FOR SALE—LEASE AND FURNITURE OF 24-room apartment, southwest; building bungalow style; part cash. G. R. COMTE, Main 5601; A5077.

FOR SALE — AT GREAT SACRIFICE, 22 rooms, west side, nice and clean; 2 years and 4 months' lease; rent $75. Owner going East. MAIN 7346.

HOTELS AND LODGING HOUSES— For Sale, Exchange, Lease or Wanted.

FOR SALE — SMALL ROOMING HOUSE, $60, balance $15 per month; 9 rooms, $125 down, $15 per month, and 200 others. 308 WEST 7TH.

FOR EXCHANGE — 40-ROOM HOUSE, SIX years' lease, clears $100 per month. Will trade for country property. Price $3000. JOHN D. SPECK, 322 E. 6th st.

FOR SALE—12-ROOM ROOMING-HOUSE for $575, terms; all outside rooms; best of furniture; selling at a sacrifice. Come early for this bargain. 401 EAST 5TH ST.

FOR SALE — A ROOMING-HOUSE, 15 rooms, neatly furnished; must be sold before the 15th of this month, cheap. Call at 235½ CENTRAL AVE.

FOR SALE—PRIVATE ROOMING-HOUSE, have permanent roomers, best location, good income; will sell reasonable. 1427 S. HOPE.

FOR SALE—ROOMING HOUSE, 10 ROOMS, newly renovated; rent $40; income about $120; leaving city; bargain. 1156½ S. OLIVE.

FOR SALE—70-ROOM ROOMING-HOUSE, 4 years' lease on 4th st., $2200 will handle it. THE PIONEER, 331 W. 4th St.

FOR SALE—SPRING ST. ROOMING-HOUSE, good transient. See RUPPERT, room 204, Severance Bldg., 6th and Main.

FOR SALE—FURNITURE OF 5 ROOMS AND flat to let; good bargain; must sell at once. 1170 W. EIGHTH ST.

FOR SALE—6-ROOM NEWLY FURNISHED flat cheap; complete or in part. 1823½ S. FLOWER.

APARTMENT HOUSES— For Sale, Exchange, Lease or Wanted.

FOR SALE—
COME TO HOTEL HEADQUARTERS.
UNFURNISHED APARTMENT HOUSES FOR LEASE.
4-story brick apartment house of 120 rooms, all 2-room apartments, Main st. south of 9th. Rental $6.50 per room for the first 5 years, $7.50 per room for the second 5 years.
3-story brick apartment house, 75 rooms, on Hope st., south of 10th. To be completed in about 4 weeks at a rental of $8 per room.
3-story brick 70-room apartment house on W. 11th st., just completed and ready to furnish; rental $7.50 per room.
3-story brick, 81 rooms, with all modern conveniences, 2 and 3-room apartments, rental $7.50 per room; located on a Beacon st. corner.
E. W. CASON & CO.,
ASSOCIATED HOTEL BROKERS,
512 TITLE INSURANCE BLDG.

FOR SALE — 14-ROOM ROOMING HOUSE, S. Hope, rent $60, price $700, ½ cash.

19-ROOM ROOMING HOUSE, 2 SLEEPING porches, close in. Price $2000, mortgage $800.

22 ROOMS, HEART OF CITY, NET INcome $150; for quick sale $2250.

43 ROOMS EAST SIDE, RENT ONLY $120, Price $4000.

45 ROOMS, GOOD LEASE, PRICE $2800. Consider clear lot to $1200.

Our list is always fresh and complete. See Mr. Hopkins, with
COYLE INVESTMENT COMPANY,
314 West 7th st.

FOR SALE—
APARTMENT HOUSE SITE.
CLOSE-IN CORNER.
A SNAP. TERMS.
LOT ON ROSE AVE., OCEAN PARK.
BIG BUY.
F. H. ALLEN,
A3451. 316 AMERICAN BANK BLDG.

FOR SALE—LEASE AND ELEGANT FURnishings of 47-room west-side apartment house, $1800 less than actual cost. House clears $225 month year round; 9-year lease at $6 per room. Every room southern exposure. Immense closets and kitchens, vacuum cleaner. Don't miss this one.
For Sale—Furnishings and lease 24-room apartment house; clears $125 per month year round. $1000 will handle this. We have many others. Let us show you.
JONES & JONES,
401 Van Nuys Bldg., Seventh and Spring sts.
Formerly 220 Lissner Bldg.

FOR SALE—OR EXCHANGE.
HAVE 100-ROOM STEAM-HEATED APARTMENT HOUSE LOCATED ON OCEAN AVE. AND CAR LINE, LONG BEACH. LEASED FOR 4 YEARS AT $4 A ROOM. PRESENT INCOME FOR FOUR TO FIVE HUNDRED DOLLARS A MONTH. PRICE $8500. WILL ACCEPT LOS ANGELES IMPROVED. THIS IS A RARE BARGAIN. SEE MR. WOODALL, WITH
BOYER, WOODBURY & ELLIOTT,
304-308 TITLE INSURANCE BLDG.,
PHONES—A2295. MAIN 2548.

FOR LEASE—LOOK.
170-ROOM APARTMENT,
ONLY $4 ROOM, FURNISHED.
10-year lease; modern, steam heat, automatic heater and private baths; close in, west side; every apartment rented and permanent and positively clears $500 a month. Two months rent security puts you in possession. CENTRAL EXCHANGE, 704 Story Bldg. F3290. Broadway 5450.

FOR SALE—FURNISHINGS AND LEASES OF HOTELS AND APARTMENT HOUSES FROM 20 TO 300 ROOMS. LONG LEASES. NEW FURNISHINGS. BEST LOCATIONS.
ASK FOR MR. FOSTER, LEASING DEPT.,
WRIGHT-CALLENDER-ANDREWS CO.,
Main 8040. 403 S. HILL ST. 10745.

FOR SALE—OR EXCHANGE—FURNITURE and lease of 48-room modern apartment-house; walking distance, all 2-room apts. (18 with sleeping porches;) rent $4.75 room; good lease, clears $250 month; part cash, balance trade for lots. Another of 40 rooms on W. Eighth, close in, 5 years' lease; part cash and trade; clears $215 monthly. See Mr. Seidel, with
AMERICAN HOME BUILDERS,
Suite 610 Van Nuys Bldg., 7th and Spring.
Main 7400. Home 60544.

FOR SALE—$14,000.
A MONEY MAKER.
A LARGE SUNNY APARTMENT-HOUSE WITH ALL MODERN CONVENIENCES. A LONG LEASE AT $5.50 PER ROOM. WALKING DISTANCE. AUTOMATIC ELECTRIC ELEVATOR. MAY SELL HALF INTEREST TO RIGHT PERSON ON ACCOUNT OF BAD HEALTH. NOW IS YOUR GOOD OPPORTUNITY. TERMS. ADDRESS OWNER, D, BOX 497, TIMES BRANCH OFFICE.

FOR SALE—ACT AT ONCE—
Positively best bargain in 75-room apartment-house ever offered in this city, chance to make $4000 on re-sale; everything new and elegant; west side location; will give three months' rent free. Remember no rent three months, and house is full permanent people; $5000 cash will handle. CENTRAL EXCHANGE, 704 Story Bldg. F3290, Bdwy. 5450.

FOR SALE—OR EXCHANGE—HAVE 20 or 40 acres fine fruit and alfalfa land, with water, at $100 an acre, to exchange for furniture and lease of apartment-house; will assume some; also 160 acres apple land, at $10 an acre; submit to Mr. Seidel, with
AMERICAN HOME BUILDERS,
Suite 610 Van Nuys Bldg., 7th and Spring.
Home 60544. Main 7400.

FOR SALE — THE BIGGEST BARGAIN every offered, paying 20 per cent. on the investment. Apartment house, well situated, lot 62x210, price $24,000. Gross income $420 monthly, half cash, balance to suit. BEN WHITE, 304 Bryson Block.

FOR EXCHANGE — FURNISHINGS AND lease of 60-room apartment house on Flower st. This house has 5 years' lease at less than $5 per room. Owners want bungalow. DAVIS & RYDER, 418 Grant Bldg., 4th and Broadway.

WANTED — I WANT TO TALK DIRECT to the party who has from 30 to 40-room apartment house to lease unfurnished.
See Mr. J. H. Bering,
GIBRALTAR INV. & HOME BLDG. CO.,
142 South Spring st.
Phones—Main 8182, 10317.

FOR SALE — 65-ROOM APARTMENT house, best location in city. Steam heat, hot and cold water. Four years' lease. Clearing $300. The price and terms so easy that I will not publish it. Come and see me. 809 UNION OIL BLDG. See Kunkel.

WANTED — AN UP-TO-DATE APARTment house, about $3500. Will give clear $2500 lot and assume. B. B. MAYS, with W. E. STOCKWELL, 304 Grant Bldg.

WANTED — HAVE TENANT FOR 40 TO 60-room apartment house anywhere between 7th to 12th sts., between Figueroa and Alvarado sts., if parties will build to suit. GEO. W. WARD, 422 Byrne Bldg. F3950.

FOR SALE—LEASE AND FURNITURE OF modern brick apartment hotel of 100 rooms, on W. Seventh st. $27,000 cash. Rent $700 per month. A money-maker. See J. M. CLOSE, 608 W. Sixth st.

FOR SALE—HOUSE OF 4 APARTMENTS, in fine neighborhood, very desirable; now rented at $100 per month; furnished complete, including fine piano, $3500; no agents; terms; one-half cash; this is a sacrifice. PHONE 53739.

IMPORTANT NOTICE — ANYONE THINKing of leasing the "Queen Apartments," at 529 California st., will learn facts of vital importance by consulting a former owner. Ask for MR. HUENE, 324 I. N. Van Nuys Bldg.

FOR SALE—24-ROOM BRICK BUILDING, 3 years' lease, net $150. BROADWAY 4964.

APARTMENT HOUSES— For Sale, Exchange, Lease or Wanted.

FOR LEASE—
UNFURNISHED APARTMENT HOUSE.
Now under construction, 75 rooms, corner pressed brick building, divided into 22 apartments with private bath in each, dressing rooms and many built-in features too numerous to mention. Will give ten years' lease at $6 per room. Security easy to good tenant. We are exclusive agents.
LEASE AND FURNITURE 56-room apartment house in Hollywood, situated in select location and filled with fashionable clientele; waiting list since opening; new building and furniture, long lease, low rental. $5000 will handle, small balance on easy terms. Big money maker.
H. JEROME TOY HOTEL BROKERAGE CO.
(Established 1898)
403 Mason Bldg., S. E. corner 4th and Bdwy.

FOR SALE—OR EXCHANGE—PART CASH, balance realty. Schloesser Apartments, two blocks from Broadway. Big revenue producer. DR. SCHLOESSER, owner, 1304 Argyle ave. Home 57097.

FOR SALE— Flat and Apartment Property.

FOR SALE — $4000 (OR A LITTLE LESS,) apartment site bargain for few days, 50 feet near Grand ave. inside of Jefferson. HOLWAY, 525 Laughlin Bldg. Phone me. A1155.

FOR SALE—
$4250—Westlake Apartment House Site. Girard street, Valencia, 50x125, north front. Has an old house on it rented. Owner must sell to settle estate. No agents. Address E, box 478, TIMES BRANCH OFFICE.

FOR SALE—FINE APARTMENT SITE. 45x178, with good house, W. 17th near Union ave., $7000. Liberal terms. Agents list. JOHN C. STEDMAN CO., 406 Grant Bldg.

FOR EXCHANGE— Business Property.

FOR EXCHANGE—FLAT BUILDING, CONsisting of four 4-room flats, just south of Washington st., close in. Lot 50x150, double front. Lot only one-half improved. Value $11,000. Mortgage $5000. Want residence in Wilshire for equity.
ALSO
Modern business block, consisting of stores and apartments, in the southwest. Income $1800 per year. Price $15,000, mortgage $4750. Want clear city or country for equity. Submit. CHAS. GLOVER, 405 S. Hill st. Main 2790, F2790.

FOR EXCHANGE—
New brick business building leased 5 years average rental $114 per month. Guaranteed lease. Price $12,500; mortgage $5000. Also 3 clear lots value $2350 to exchange for close-in vacant lot, suitable for apartments or flats, up to $9000. Please write location and description.
PEERLESS BUILDING AND INV. CO.,
5419 S. Vermont ave.
Vermont 839.

FOR EXCHANGE—
My family consisting only of two people, I wish to exchange a fine apartment house site on Flower st., with 155 feet frontage, and a large 12-room house, garage and two flats, for country or city property. My price is $48,000, mortgage $20,000. Will deal with either owners or agents. Address W, box 172, TIMES OFFICE.

FOR EXCHANGE—WANT INCOME.
Two-flat buildings, new and up-to-date, income $4000 a year. Price $35,000, and will put 36 lots on car line and main thoroughfare, worth $16,000. Total value $51,000. Want apartment-house or other income to $45,000. Submit.
A. ROSS COOKE,
A4880. 422 Union Oil Bldg.

FOR EXCHANGE — A MODERN FLAT building, renting for $62 per month, always rented. Beautiful location, situated on Pleasant ave. Price $12,000; mortgage $4000. Will take orange land or orange grove equity. EDWARD C. HYAM, 223 Laughlin Bldg. A3009.

FOR EXCHANGE—
$26,000. Will take $15,000 Los Angeles income. $5000 cash. Closest-in apartments or business lot in Los Angeles for the money. This is the best buy you will be offered. Don't delay. DUNN-STICKNEY-POST, 811 Story Bldg. F2271.

FOR EXCHANGE—
$20,000 equity, close-in industrial site, for improved or unimproved ranch land. Submit.
F. H. ALLEN,
A3451. 316 American Bank Bldg.

FOR EXCHANGE—2 LARGE FLAT BUILDings, only four blocks west of Broadway, always rented, price $30,000; will take any good property up to $15,000, balance easy. RAND & CO., 420 Bryson Bldg.

FOR EXCHANGE — FINE APARTMENT site, 100x120 feet, east front, near corner Figueroa and Pico, $16,000; want residence west side, clear, for $9000 equity. E. R. BROOKS & CO., 247 Douglas Bldg.

FOR EXCHANGE—WANT EASTERN OR northern acreage for $14,000 business corner; $8000 swell residence, $5000 lot, 50x125; Union near Sixth. BAIERSKI, 203 Bryson Bldg.

FOR EXCHANGE—WANTED, RANCH land from owner, improved or unimproved, in exchange for clear city income property. Values to $85,000. HATCH & BEACH, 706 California Bldg.

FOR EXCHANGE—LEASE, STOCK FIXtures, good income proposition; price $40,000; want city or country property. H. A. STOUFFER, 107 S. Broadway. 15400.

FOR EXCHANGE — WE PROVE YOUR realty active and secure you desirable properties. Avoid peddling.
K. LUNDEEN COMPANY,
Suite 200-234 Central Bldg., 6th and Main sts.

FOR EXCHANGE— Houses.

FOR EXCHANGE—
One of the finest residences on Breeze ave., 33 feet front, 8 rooms; modern; built for a home; beautifully furnished and in splendid condition. Price $14,500; mortgage $6000. Want Los Angeles improved or unimproved for equity. Sole Agents, THE J. A. BANGS CO., 153 Pier ave., Ocean Park, Cal. Both Phones.

FOR EXCHANGE — 7-ROOM NEW, MODern house, hardwood floors throughout, lot 50x140; price $5000 clear; will trade for home in Wilshire district up to $7500. Assume or pay cash difference. Owners only. Ask MR. BAKER, with
C. J. HUMMEL & CO.,
622 Central Bldg. Main 2561; F5604.

FOR EXCHANGE—MODERN 7-ROOM TWO-story house on lot 55x135 to 15-foot alley, east front, on 100-foot street; garage, lawn, trees, flowers; close to two car lines, south part of city. Price $5000; mortgage $2250. Want vacant in or near Los Angeles. Will assume small amount. LOS ANGELES CITY AND COUNTY LAND CO., 127 Central Bldg.

FOR EXCHANGE — 15-ROOM MANSION ON South Marengo ave., lot street to street, 135x187; handsome grounds; one-half rented for $115 per month. Owner occupies other half. Price $30,000; mortgage $10,000. Wants acreage in California. Will assume on improved.
M. 3081. SIDNEY O'NEIL & CO.,
A4232. 515 Lankershim Bldg.

FOR EXCHANGE—"SEE BLISS ABOUT IT."
Want a strictly modern 8-room house in a first-class location. Will give in exchange a seven-room furnished cottage near West Washington street, small acreage in Central Illinois, or an improved farm near Oklahoma City.
A. L. BLISS,
Main 5836, A1440. 328 Bradbury Bldg.

FOR EXCHANGE—
AT BEVERLY HILLS.
A BEAUTIFUL HOME.
WILL EXCHANGE FOR GOOD ACREAGE NEAR LOS ANGELES OR LOS ANGELES PROPERTY. SEE OWNER.
502 STORY BLDG. 60161.

FOR EXCHANGE—A VERY ATTRACTIVE 5-room bungalow, southwest; one block of car line; small payment down; balance like rent, or take vacant lot or acreage as part pay. Rent $25 a month. FLOWERS & HANNER, 222 I. W. Hellman. A1167; Broadway 2015.

FOR EXCHANGE — 8-ROOM MODERN house, nice lot, just off Moneta, west, north front. Price $7000; equity $4500. Want clear lots, acreage or house and lot.
MR. DANIEL, with
Gibraltar Inv. and Home Bldg. Co.,
502 American Bank Bldg., 2nd and Spring.

FOR EXCHANGE—A BEAUTIFUL HOLLYwood residence and several other pieces of property in and near city for a good alfalfa ranch, between Tulare and Visalia up to $60,000. See H. W. HOAGLAND. F1090. 619 Central Bldg.

FOR EXCHANGE—EQUITY IN NEW BUNgalow, in the southwest section, near Main. want clear lots. Must be in good location and cash price. W. W. ROSE, with T. L. O'BRIEN & CO. South 2276; 23231.

FOR EXCHANGE — WESTLAKE PROPERty, 10-room house, one block from Park, near Seventh st. Want smaller house, apartment lot or residence lots. 672 WESTLAKE AVE. Phone 554231.

FOR EXCHANGE — BY OWNER, 6-ROOM modern bungalow for lots in Alhambra or near-by, equity $1800; mortgage $1800 3 years at 7 per cent. Address E, box 598, TIMES BRANCH OFFICE.

FOR EXCHANGE—WILL EXCHANGE FOR ranch free from incumbrance, beautiful home, furnished or unfurnished, large grounds and garage, in Hollywood's best residential section; value house and grounds, $45,000. Room 519, CALIFORNIA BLDG. Telephone Broadway 3787.

FOR EXCHANGE — MY RESIDENCE ON Harvard boulevard; mortgage $4000. Want clear lot to $2000 or $2500 in west side of city, Pico Heights or W. 16th street preferred. Address W. box 48, TIMES OFFICE.

FOR EXCHANGE— Houses.

FOR EXCHANGE—
10 HOUSES.
PRICES $3500 EACH.
MORTGAGE $2100 EACH.
Beautiful new 5-room modern bungalows just being completed; finest houses ever offered for the money; will exchange equities of $13,000 for clear land, or close-in apartment site to $15,000; might consider separating for smaller deals; streets paved and sewers all in; please submit by mail what you have, or phone Vermont 416. PEERLESS BUILDING & INVESTMENT CO., 5419 S. Vermont.

FOR EXCHANGE—
WANTED IN UNIVERSITY OR WEST ADAMS DISTRICT.
8, 9 or 10-room house; will give clear modern 6-room bungalow, well located, west side, value $5000. Will assume mortgage on house.
UMBSTEAD & ROBINSON,
O. T. Johnson Bldg.

FOR EXCHANGE "SPECIAL."
Fronting the south on the sand, west of the trolley, about half way between Ocean Park and Venice, is this beautiful 5-room residence with every convenience known to modern times. The lot 40x120 to a paved court would be a bargain at $150 per front foot and the house could not be duplicated for less than $8000. Price only $12,000. Want bungalow Wilshire district, equal value.
C. R. HUFF,
A3482. 425 Van Nuys Bldg. Main [illegible]

FOR EXCHANGE—8-ROOM 2-STORY MODern house, close in; fine location; near car. Will rent for $45 per month. $6000; mortgage $2500, 3 years. Want a little cash and lot or acreage for equity. Houses like this are not for trade every day.
Close in 5-room strictly modern bungalow, large lot, $3250, clear. Lot alone worth $1500. Want clear lot to $2500, balance on time. E. Anderson or Mr. Eddie, GUARANTEE BUILDING & INVESTMENT COMPANY, 207 South Broadway.

FOR EXCHANGE—WANT 7-ROOM BUNgalow on high ground to $6000 for modern 6-room bungalow, southwest; value $4200; will give 4 good building lots, value $2000 and will pay cash or assume. Address V, box 534, TIMES BRANCH OFFICE.

FOR EXCHANGE—FOR RANCH OR ACREage, 7-room house near Jefferson and Vermont; large lot, $7000 clear; also 5-room cottage and 4 lots, Van Nuys, $3000 clear, will consider Riverside. Will trade 1 or both for clear. Write owners only. [illegible] WEST 30TH ST.

FOR EXCHANGE—
5-room 2-story up-to-date residence on big corner clear; $3750, nearly new, for deal lots on easy term payments. 909 TITLE INSURANCE BLDG. Phone F6554.

FOR EXCHANGE — LARGE EQUITY IN fine bungalow, will exchange for autos, diamonds, merchandise or anything that can be transported, as owner is leaving city and will sacrifice.
GUARANTEE REALTY CO.,
926 Story Bldg.

FOR EXCHANGE — LONG BEACH, FINE large unrestricted corner, ripe for flats or apartments, 150x155, to alley, $7000. Want home at Glendale, Pasadena or Los Angeles to same value.
HILDESHEIM & SCHILLER,
F6426; Main 5025. 425 Van Nuys Bldg.

FOR EXCHANGE — BUNGALOWS, SOUTHwest, $4100, equity $1800, for auto and some cash; $4600, equity $1000, for vacant lot, assume up to $500; $2800, equity $1300, vacant lot, would assume. JOHN C. STEDMAN CO., 406 Grant Bldg.

FOR EXCHANGE—I HAVE A WELL LOcated city residence and clear country property to exchange for a high class residence west, northwest or southwest. Address E, box 500, TIMES BRANCH OFFICE.

FOR EXCHANGE—AN ELEGANT 7-ROOM Swiss chalet, southwest, lot 50x150 to alley; will take Boyle Heights, vacant or what have you? Owner, at 442 BRADBURY BLDG.

FOR EXCHANGE — WILL TRADE MY fine modern 5-room bungalow; value $3500, for residence in Long Beach. Call after 4 p.m. or Sundays. 1429 W. 37TH ST. Owner.

FOR EXCHANGE—OR SALE—BEAUTIFUL large country home, in Riverside, Cal.; 5 acres, with fine fruit trees. Price $15,000. Phones 10723 or BROADWAY 5823.

FOR EXCHANGE — $10,000 HOUSE, HIGHland Park, large lot; will take $5000 in clear property, Pasadena, Ocean Park or income eastern. HOLWAY, 525 Laughlin Bldg. A1155.

FOR EXCHANGE—MODERN 10-ROOM RESIdence, West 22nd street, $12,000, for property on Sunset Boulevard. Submit Wednesday. E. S. HUBBARD, 435 S. Hill st.

FOR EXCHANGE — $1250 EQUITY IN [illegible] house, 5 rooms, large lot, alley, [illegible] Want industrial stock. A. R. OGDEN, 609 Delta Bldg.

FOR EXCHANGE—WANT LOT AS FIRST payment on beautiful new 6-room bungalow, fine location. G. R. COMTE, Main 5601, A5077.

FOR EXCHANGE—A FINE NEW MODern artistic 5-room bungalow, on lot 50x150, in Highland Park. MATTHEWS & MATTHEWS, 329 Douglas Bldg.

FOR EXCHANGE— Lots.

FOR EXCHANGE—
One fine building lot 45x135, Highland Park. Price $950, clear. Two lots 100x150 on corner, Claremont, Cal., $1500, clear. Will put in $1000 or more cash for lot suitable for flats or apartments. Write description and location.
PEERLESS BLDG. & INV. CO.
5419 S. Vermont.

FOR EXCHANGE—
Unrestricted lot, 70x150, on West Adams about 270 feet east of Normandie on the north side of the street. Suitable for flats, apartments, or a moving picture house; would do well. Will exchange for San Jacinto or Hemet property, or make me an offer. See owner, 201 CURRIER BLDG., 212 W. Third. A2835; Main 6260.

FOR EXCHANGE—$48,000; LOT 80x165 located, Southwest, improved with a [illegible] flat building, plenty room on the lot for [illegible] buildings. This property is cheap at [illegible] mortgage $30,000 at 6 per cent. Will trade for smaller city property, vacant lots or land within 15 miles of Los Angeles.
BEN WHITE, No. 304 Bryson Block.

FOR EXCHANGE—BEAUTIFUL BUILDING lot, 50x140 to alley, on Bryant street, Rowland Heights; $2250, clear. Want 5 or 6-room bungalow to $3500. Owners only. E. Anderson or Mr. Eddie, GUARANTEE BUILDING & INVESTMENT CO., 207 S. Broadway.

FOR EXCHANGE — EQUITY OF [illegible] two lots, Sierra Madre, for city [illegible] or grocery store; would assume some [illegible] er. Address E, box 393, TIMES BRANCH OFFICE.

FOR EXCHANGE — TWO LOTS, [illegible] wood. Want business lot, north of [illegible] Western ave., Colegrove, South Hollywood [illegible] $2400. H. A. STOUFFER, 107 S. Broadway. 15400.

FOR EXCHANGE—CLEAR LOT, [illegible] fare, actual value $750; want [illegible] car, 1911 to 1913 or will take $750 [illegible] payment on new bungalow. 321 FERGUSON BLDG.

FOR EXCHANGE—HAVE A FINE LOT ON the main boulevard of one of the [illegible] by beaches to trade for good building [illegible] O. M. NEWBY, 252 Wilcox Bldg. F5045.

FOR EXCHANGE — WANTED, BUNGALOW from owner, not over $3000; will pay [illegible] lots $250 each, with small mortgage [illegible] HERSON, 931 Union Oil Bldg. [illegible]

FOR EXCHANGE—BEACH LOTS, CORNER one block from pier, pavilion, [illegible] port car line; value $1600. Take [illegible] city lot. What have you? HOLLYWOOD [illegible]

FOR EXCHANGE — HAVE TWO LOTS [illegible] ALAMEDA HEIGHTS. WILL EXCHANGE FOR AUTOMOBILE OR LOT NEAR TOWN. 539 CALIFORNIA BLDG. BROADWAY [illegible]

FOR EXCHANGE— Suburban Property.

FOR EXCHANGE — 20 ACRES, [illegible] east of center of Pasadena; [illegible] dividing; $24,000; will take residence [illegible] Address BOX 72, Times Office, Pasadena.

FOR EXCHANGE— Country Property.

FOR EXCHANGE—WE HAVE TWO [illegible] acre tracts close to town and [illegible] line of R.R. in San Joaquin Valley [illegible] improvements, except one has a large [illegible] ing artesian well; land is absolutely [illegible] and ready for the plow; fine for alfalfa [illegible] $5000 and $5500, both clear; will [illegible] easy payments or accept exchange [illegible] of value. POTTER & MILLER, 504 L. A. Inv. Bldg.

FOR EXCHANGE—
I have 480 acres near Victorville [illegible] 25-h.p. pumping plant, pumping [illegible] water, and 2 additional wells [illegible] to exchange for something [illegible] geles. Price $20,000 clear. [illegible] If improved would be worth [illegible] or owners submit. Address W, box [illegible] TIMES OFFICE.

FOR EXCHANGE—30 ACRES [illegible] land near the Santa Ana [illegible] miles of Los Angeles. Price [illegible] 6 or 7-room bungalow to [illegible] ance cash and mortgage. [illegible] 403 S. Hill st. Main 2790; F2790.

FOR EXCHANGE—OLD MISSION [illegible] grove a veritable gold mine [illegible] $7800 in 1911; new buildings [illegible] foothills near Los Angeles. [illegible] 000. Want city income, anything [illegible] LER, 327 Bixel. 53409.

FOR EXCHANGE—CLEAR [illegible] no county land, $50 per acre [illegible] here to $50,000, cash difference.
CHARLES P. HALFHILL,
613 Trust and Savings Bldg. [illegible]
ABE. Member L.A.R.B.

Classified Liners.

FOR EXCHANGE— Country Property.

FOR EXCHANGE—20 ACRES ON CORNER of main highway between Los Angeles and San Diego, partially in alfalfa, small house and barn, horses and implements, good well with abundance of water, good 15-H.P. pumping plant. Want good city or suburban income properties. It is a good piece of land and will bear the closest scrutiny.
Nearly 1500 acres of land in Fresno county, well located to railroads, towns, over 700 acres in alfalfa and grain, fenced and cross-fenced, 100 head of stock, horses, implements included. For good city and country property in Southern California.
A splendid corner containing 20 acres on Lincoln avenue, Pasadena, on main thoroughfare and convenient to the electric lines. A splendid suburban home and also good speculative property. Improved with an eight-room house and outbuildings; all planted to oranges, mostly full bearing. Owner will trade this at a bank appraisal or at your own conservative valuation for good city income properties.
K. LUNDEEN COMPANY,
Suites 200 to 234, Central Bldg., 6th and Main.

FOR EXCHANGE—PORTERVILLE ORANGE grove; 30 acres, 20 in 15-year-old navels and Valencias; 4 acres in peaches; some alfalfa; 2 houses, 2 wells. Price $35,000. Want L. A. income.
160 acres near Porterville; 5-room house, barn, 20-horse-power engine; 30 acres in alfalfa; 100 acres in barley; $125 per acre. Will accept close-in acreage or city vacant to $15,000.
40 acres, choice level alfalfa land, now in barley, Tulare county. Want good residence or apartment-house, lease and furniture to $4800.
E. BECKER, 319 Central Bldg.

FOR EXCHANGE
Choice 20-acre ranch, near Pacific Electric line, splendid soil, good 5-room house, barn, pumping plant; windmill and tank; price only $5000; want bungalow or small house as part pay, balance long time if desired.
UMBSTEAD & ROBINSON,
O. T. Johnson Bldg.

FOR EXCHANGE—ALFALFA AND DAIRY ranch located between Chino and Riverside, 140 acres rich sandy loam soil, 180 inches water, 92 acres fine stand of alfalfa, about 8 acres in fruit, balance of land being used for general farming, improvements first-class. Price $40,000; mortgage $15,000, or will put in stock and chattels at $10,000 or invoice, making $50,000; will take apartment or other income for equity, may assume some amount.
MR. DANIEL, with
Gibraltar Inv. and Home Bldg. Co.,
502 American Bank Bldg., 2nd and Spring.

FOR EXCHANGE—$5000 IN REAL MONEY, 20 acres of good apple land in Oregon, a Winton six if necessary, and we want the best Wilshire home we can get for all this; prefer to deal with owners.
MARGARET LANGDON,
Main 4948. F7846.

FOR EXCHANGE—20 ACRES ELEGANT, level land, one-fourth mile to town; high and grammar school, good town, San Joaquin Valley, small house, large barn, good oiled road, country well built up; telephones and electricity; this will make a nice, close-in home place; price $5000; has a flowing well on the place also; will consider a small home on So car line in L. A. up to $3500, easy terms on balance if desired. POTTER & MILLER, 504 L. A. Inv. Bldg.

FOR EXCHANGE—
10-ACRE ORANGE GROVE.
$12,000.
Two blocks from electric line; has house, barn, water stock, 12-year-old trees; mostly navels. This is O.K.
WANT CITY PROPERTY; WILL ASSUME.
F. M. STRUBB,
with
CALIFORNIA REALTY CORPORATION,
O. E. Farish, President,
333 S. Hill st.
Main 2223. 60286.

FOR EXCHANGE—30 ACRES ALFALFA ranch, located close to good town in San Joaquin Valley, good small house and barn, new pumping plant, 20 acres in alfalfa, 10 acres in grain, all fenced, several head of hogs, good Jersey cow, chickens, ducks, riding plow, rake, and small tools, all go with place. Price $7800; mtge. $1600; will exchange for residence in city about same value. POTTER & MILLER, 504 L. A. Inv. Bldg.

FOR EXCHANGE—5 ACRES, FINE SOIL, 5 shares water, good 3-room house, good barn, chicken houses and sheds; city water for domestic use. In the city limits of Ontario. Price $3200, mortgage $1200. Wants house in city or close-in suburb.
MATLOCK, with
WESTERN REALTY AND INVEST. CO.,
322 South Hill.

FOR EXCHANGE—STOCK RANCH NEAR Riverside.
800 acres, 700 acres under cultivation to grain and corn, $4000 new cement residence, ranch houses, barns and corrals, $3000 crop seeded. $48,000. Will take city improved or good eastern income. Includes hogs.
C. J. MOREY,
F2026. With SWANK & LITTON, Main 2624.
339 S. Hill.

FOR EXCHANGE—I HAVE 50 SAN JOAquin Valley farm land properties, mostly unimproved, 160 to 300 acres, water bearing, suited to alfalfa, fruit or general farming, all desirable for investment or development; also improved ranches; want Southern California. Submit. JOHN W. THOMPSON, 631 San Fernando Bldg. F3213. Main 3210.

FOR EXCHANGE — TURLOCK ACREAGE under ditch, adjoining railroad, and within mile of good town, finest of soil, will trade in amounts from 10 acres to 320 acres for Los Angeles lots, acreage, or house and lots. Owners submit.
MR. DANIEL, with
Gibraltar Inv. and Home Bldg. Co.,
502 American Bank Bldg., 2nd and Spring.

FOR EXCHANGE—40 ACRES OF GOOD land with water in the San Joaquin Valley; price $4000; for residence or other good property in city up to $4000.
ALSO
40 acres of good land, well located, in the Imperial Valley, price $2000, for Los Angeles property. O. M. NEWBY, 252 Wilcox Bldg. F4545.

FOR EXCHANGE—140 ACRES OF IMproved land 45 miles east of Los Angeles; 50 acres in alfalfa, balance grain. Price $125 per acre. Mortgage $6000. Owner wants to come to the city. Make me an offer. CHAS. GLOVER 405 S. Hill st. Main 2790.

FOR EXCHANGE—WINTON SIX, IN GOOD condition, 160 acres fine Oregon land at $20 per acre and some cash. Want good home in Wilshire district up to $11,000; will make good trade; would like to talk to owners on this proposition.
J. L. GREENLEAF, Main 4348; F7048.
432 L. A. Investment Bldg.

FOR EXCHANGE—
20 acres of good alfalfa and fruit land; improved in Fresno county; 3 acres in fruit; 5-room house and barn and pumping plant. Price $5000, mortgage $800. Want Los Angeles property.
H. V. WALL,
Broadway 3237. 823 Central Bldg.

FOR EXCHANGE—
20 acres fine level alfalfa land; 4 miles from Perris, on railroad and boulevard; 6-room house, large barn, domestic well. Price $5000, mortgage $2000. Want city.
MATLOCK, with
WESTERN REALTY AND INVEST. CO.,
322 South Hill.

FOR EXCHANGE—WANT SANTA ANA OR Orange lots or residence; 5-acre fruit ranch near Anaheim, on Santa Ana electric, 5-room house, barn, pumping plant, implements and stock; an ideal place and fine for poultry; price $3000; will discount for cash sale. W. N. ROSE, with T. L. O'Brien & Co., South 2276, 23231.

FOR EXCHANGE — FINE COVINA RESIdence, paved street, $4000. Also business clearing $200 monthly, $1500; 200 acres "Rogue River" apple land, rented, good buildings, $25,000. All clear, for improved alfalfa ranch. BOX 22, COVINA.

FOR EXCHANGE—5 ACRES FINEST KIND of soil on Santa Ana electric line; 7-room house, barn and 50-inch pumping plant. All in fine bearing fruit trees. Price $12,000, mortgage $3000. Want modern house or bungalow for equity and might assume. PAINTER, 207 Story Bldg. F7341.

FOR EXCHANGE — OR SALE — ONE OF the best producing alfalfa ranches in the [illegible] Valley, consisting of 290 acres. Splendid equipment of stock, implements, water and buildings. Will accept part trade for desirable property. See J. W. HUNTSBERGER, 701 Ferguson Bldg.

FOR EXCHANGE — TEN ACRES NEAR [illegible] Park, good soil, flowing well; nine-room [illegible] big barn, good fences; exchange for good improved city property. CHAS. [illegible] LENDER, 1330 W. 30th st. West 2333.

FOR EXCHANGE—IMPROVED RANCH IN [illegible] River Valley, Ariz., under Roosevelt [illegible] 2 miles from station; sell cheap or [illegible] for Los Angeles property. CONNELLY, [illegible] Chamber of Commerce.

FOR EXCHANGE—MY $1700 EQUITY IN [illegible] at Stanton, mortgage $700; want [illegible] small business. Address W, box 207, TIMES OFFICE.

Classified Liners.

FOR EXCHANGE— Country Property.

FOR EXCHANGE—29 ACRES ON CORNER of main highway between Los Angeles and San Diego, partially in alfalfa, small house and barn, horses and implements, good well and abundance of water, good 15-H.P. pumping plant. Want good city or suburban income properties. It is a good piece of land and will bear the closest scrutiny.

Nearly 1500 acres of land in Fresno county, well located to railroads, towns, over 700 acres in alfalfa and grain, fenced and cross-fenced, 300 head of stock, horses, implements included. For good city and country property in Southern California.

A splendid corner containing 20 acres on Lincoln avenue, Pasadena, on main thoroughfare and convenient to the electric lines. A splendid suburban home and also good speculative property. Improved with an eight-room house and outbuildings; all planted to oranges, mostly full bearing. Owner will trade this at a bank appraisal or at your own conservative valuation for good city income properties.
K. LUNDEEN COMPANY,
Suites 230 to 234, Central Bldg., 6th and Main.

FOR EXCHANGE—PORTERVILLE ORANGE grove; 30 acres, 20 in 15-year-old navels and Valencias; 4 acres in peaches; some alfalfa; 2 houses, 2 wells. Price $25,000. Want L. A. income.

160 acres near Porterville; 5-room house, barn, 20-horse-power engine; 20 acres in alfalfa; 160 acres in barley; $175 per acre. Will accept close-in acreage or city vacant to $15,000.

40 acres, choice level alfalfa land, now in barley, Tulare county. Want good residence or apartment-house, lease and furniture to $8000.
E. BECKER, 219 Central Bldg.

FOR EXCHANGE—
Choice 20-acre ranch, near Pacific Electric, splendid soil, good 5-room house, barn, pumping plant; windmill and tank; price $[illegible]; want bungalow or small house for part pay, balance long time if desired.
UMBSTEAD & ROBINSON,
O. T. Johnson Bldg.

FOR EXCHANGE—ALFALFA AND DAIRY ranch located between Chino and Riverside, 80 acres rich sandy loam soil, 180 inches water, 80 acres fine stand of alfalfa, about 5 acres in fruit, balance of land being used for general farming, improvements first-class. Price $40,000; mortgage $15,000, or will put in stock and chattels at $10,000 or invoice, making $50,000; will take apartment or other income for equity, may assume same amount.
MR. DANIEL, with
Gibraltar Inv. and Home Bldg. Co.,
502 American Bank Bldg., 2nd and Spring.

FOR EXCHANGE—$5000 IN REAL MONEY, 10 acres of good apple land in Oregon, a Paige six if necessary, and we want the best Wilshire home we can get for all this; prefer to deal with owners.
MARGARET LANGDON,
Main [illegible]. F5068.

FOR EXCHANGE—30 ACRES ELEGANT, level land, one-fourth mile to town; high school, grammar school, good town, San Joaquin Valley, small house, large barn, good road, countrry well built up; telephone and electricity; this will make a nice, close-in home place; price $5500; has a flowing well on the place also; will consider a nice home on 5c car line in L. A. up to $[illegible]; easy terms on balance if desired.
POTTER & MILLER, 504 L. A. Inv. Bldg.

FOR EXCHANGE—
10-ACRE ORANGE GROVE.
$18,000.
Two blocks from electric line; has house, water stock, 12-year-old trees; mostly navels. This is O.K.
WANT CITY PROPERTY; WILL ASSUME.
F. M. STRUBB,
with
CALIFORNIA REALTY CORPORATION,
G. E. Parish, President.
333 S. Hill st.
Main 1313. 60256.

FOR EXCHANGE—30 ACRES ALFALFA ranch, located close to good town in San Joaquin Valley, good small house and barn, new pumping plant, 20 acres in alfalfa, 10 acres in grain, all fenced, several head of stock, good Jersey cow, chickens, ducks, hogs, plow, rake, and small tools, all go with the place. Price $7000; mtge. $1600; will exchange for residence in city about same value. POTTER & MILLER, 504 L. A. Inv. Bldg.

FOR EXCHANGE—5 ACRES, FINE SOIL, 5 shares water, good 5-room house, good barn, chicken houses and sheds; city water for domestic use. In the city limits of Ontario. Price $[illegible], mortgage $1200. Wants home in city or close-in suburb.
MATLOCK, with
WESTERN REALTY AND INVEST. CO.,
322 South Hill.

FOR EXCHANGE—STOCK RANCH NEAR [illegible]
[illegible] acres, 300 acres under cultivation to grain and corn, two new cement residence, ranch houses, barns and corrals, $3500 crop seeded. Will take city improved or good eastern income. Includes hogs.
C. J. MOREY,
[illegible] With SWANK & LETTON, Main 3624. 239 S. Hill.

FOR EXCHANGE—I HAVE 50 SAN JOAQUIN Valley farm land properties, mostly improved, 160 to 200 acres, water bearing, well suited to alfalfa, fruit or general farming; also desirable for investment or development; also improved ranches; want Southern California. Submit JOHN W. [illegible], 531 San Fernando Bldg. F3232.

FOR EXCHANGE — TURLOCK ACREAGE, [illegible] ditch, adjoining railroad, and within [illegible] of good town, finest of soil, will trade [illegible] from 20 acres to 325 acres for Los Angeles lots, acreage, or house and lots. Owner [illegible].
MR. DANIEL, with
Gibraltar Inv. and Home Bldg. Co.,
502 American Bank Bldg., 2nd and Spring.

FOR EXCHANGE—40 ACRES OF GOOD land with water in the San Joaquin Valley, price $4000; for residence or other good property in city up to $6000.
ALSO
[illegible] acres of good land, well located, in the [illegible] Valley, price $2000, for Los Angeles property. O. M. NEWBY, 252 Wilcox Bldg. F[illegible].

FOR EXCHANGE—140 ACRES OF IMproved land 45 miles east of Los Angeles; [illegible] acres in alfalfa, balance grain. Price [illegible] per acre. Mortgage $8000. Owner wants [illegible] to the city. Make me an offer. CHAS. GLOVER, 405 S. Hill st. Main 2790.

FOR EXCHANGE—WINTON SIX, IN GOOD condition, 20 acres fine Oregon land at $[illegible] per acre and some cash. Want good home in Wilshire district up to $15,000; will make [illegible]; would like to talk to owners on this proposition.
J. L. GREENLEAF, Main 4348; F3048.
[illegible] L. A. Investment Bldg.

FOR EXCHANGE—
[illegible] acres of good alfalfa and fruit land; [illegible] in Fresno county; 2 acres in fruit; [illegible] house and barn and pumping plant. [illegible], mortgage $800. Want Los Angeles property.
H. V. WALL,
[illegible] Central Bldg.

FOR EXCHANGE—
[illegible] acres fine level alfalfa land; 4 miles [illegible], on railroad and boulevard; [illegible] house, large barn, domestic well. Price [illegible], mortgage $[illegible]. Want city.
MATLOCK, with
WESTERN REALTY AND INVEST. CO.,
322 South Hill.

FOR EXCHANGE—WANT SANTA ANA OR Orange lots or residence; 5-acre fruit ranch near Anaheim, on Santa Ana electric, [illegible] house, barn, pumping plant, implements and stock; an ideal place and fine poultry; price $3000; will discount for cash sale. W. N. ROSE, with T. L. [illegible] & Co. South 2276, 25321.

FOR EXCHANGE — FINE COVINA RESIdence, paved street, $4000. Also business paying $[illegible] monthly, $1500; 200 acres "Rogue River" apple land, rented, good buildings, $[illegible]. All clear, for improved alfalfa ranch. BOX 22, COVINA.

FOR EXCHANGE—5 ACRES FINEST KIND of soil on Santa Ana electric line; 7-room house, barn and 10-inch pumping plant. All kinds of bearing fruit trees. Price $12,000. [illegible]. Want modern house or bungalow for equity and might assume. PAINTER, [illegible] Story Bldg. F7341.

FOR EXCHANGE — OR SALE — ONE OF the best producing alfalfa ranches in the [illegible] Valley, consisting of 220 acres. Splendid equipment of stock, implements, water [illegible], buildings. Will accept part trade for Los Angeles property. See J. W. HUNTSBERGER, [illegible] Ferguson Bldg.

FOR EXCHANGE — TEN ACRES NEAR [illegible] Park, good soil, flowing well; nine-room house, big barn, good fences; exchange for clear improved city property. CHAS. [illegible], 129 W. 30th st. West 2252.

FOR EXCHANGE—IMPROVED RANCH IN Salt River Valley, Ariz., under Roosevelt dam, [illegible] miles from station; sell cheap or trade for Los Angeles property. CONNELLY, [illegible] Chamber of Commerce.

FOR EXCHANGE—MY $1700 EQUITY IN [illegible] at Stanton, mortgage $700; want [illegible] business. Address W, box 287, TIMES OFFICE.

FOR EXCHANGE — WHY OCCUPY UNIMproved property and pay rent when these beautiful bungalows that we have just completed in an up-to-date style can be exchanged for UNIMPROVED PROPERTY? Address K, box 587, TIMES BRANCH OFFICE.

FOR EXCHANGE—
2 acres and 9-room house at El Monte, on the boulevard. Will exchange for beach property between Ocean Park and Venice and allow dollar for dollar. See owner, 301 CURRIER BLDG., 212 W. Third. A2835; Main 6539.

FOR EXCHANGE — 80 ACRES ADJOINING town Van Nuys; 40 acres adjoining Redlands; clear; total $40,000, for clear income only. Will trade with owners, or match real estate agents. NADAUD, 306 Severance Bldg. A5579.

FOR EXCHANGE—212 ACRES OF DEEDED land in San Bernardino county on the railroad, level, no alkali; water 15 ft.; $35 per acre; clear for bungalow. MELVIN J. MORE, 430 South Broadway, room 636. F3265.

FOR EXCHANGE—320 ACRES OF LAND near Victorville for anything of value; answer, giving phone number. Address E, box 473, TIME BRANCH OFFICE.

FOR EXCHANGE — $32,0000, CLEAR; 320 acres land, San Joaquin Valley. Want city income or lots. H. A. STOUFFER, 107 South Broadway. 15490.

FOR EXCHANGE — REDLANDS, FINE residence lot for acreage, near Los Angeles. Box 93, REDLANDS.

FOR EXCHANGE— Eastern and Northern Real Estate.

FOR EXCHANGE—
Wanted, Chicago vacant or improved, for all or part following houses and lots: Two new modern bungalows just being completed, hardwood floors, bath, modern plumbing, all built-in features, etc., also 22 lots on hill, most of them level, high, dry, magnificent view, cement curbs, walks, gas, electric lights, etc. Within one block of two 5c car lines on the new road to Pasadena. Owner here for few days only. Inquire daily between 10 and 4 at 704 N. Avenue 64. Take Annandale red car on Main street to Pollard st.

FOR EXCHANGE—NEAR SACRAMENTO, 12 acres in a high state of cultivation; all kinds of fruit, berries, etc. New, modern 5-room bungalow; large barn, chicken corrals, new pumping plant, plenty water, 2 cows, heifer, 50 chickens, furniture, piano, etc., etc.; $4000 clear. Want house up to same amount or smaller place, and will take mortgage back on farm. Mr. Anderson or Mr. Eddie, GUARANTEE BUILDING AND INVESTMENT CO., 207 South Broadway.

FOR EXCHANGE—"PUT ME OFF AT BUFfalo." Tourist stopping here until April or May, representing eastern estate, has authority to exchange valuable business Buffalo property, class A construction, values up to $250,000; pays 10 per cent. net, fully rented. Exchange for Los Angeles business, vacant or improved. Will assume. Owners preferred. WELLS, 1784 Sycamore ave., Hollywood. Phone 57558.

FOR EXCHANGE—FROM THE SEA LEVEL up 7000 feet. Fine, bracing climate. In one of the most beautiful valleys of Colorado, in good town of 5000 people; a modern 5-room house. Will rent for $30 per month; $2500 clear and cash for home in Los Angeles or vicinity. Mr. Anderson or Mr. Eddie, GUARANTEE BUILDING AND INVESTMENT CO., 207 South Broadway.

FOR EXCHANGE—$80,000, LOT 68x137, WITH 5-room apartments, well situated, north and west of Market st., San Francisco; rents $600 monthly, mortgage $30,000. Will trade equity of $50,000 for a good orange grove in Southern California. This is gilt-edge property and will stand the most rigid inspection.
BEN WHITE, 304 Bryson Block.

FOR EXCHANGE — SPOKANE, 10-ROOM house, corner lot, $5000, clear. Will take Los Angeles residence; will assume.
Spokane, view lot, $3500, clear, for Los Angeles residence; will assume.
Best alfalfa land in State of Washington, close to Spokane. All clear. For Los Angeles residence. Will assume small amount.
DUNN-STICKNEY-POST, 911 Story Bldg. F2271.

FOR EXCHANGE—
$10,000—CLOSE-IN BUSINESS PROPERTY.
$20,000—Close-in business property on ½-mile circle in Spokane. Will trade for apartment house and lease, vacant lots or acreage in Los Angeles. What have you got?
DUNN-STICKNEY-POST.
911 Story Bldg. Home F2271.

FOR EXCHANGE—WANT CALIFORNIA.
$35,000—Kansas City, Mo., 3-story brick apt.-house, 77 rooms; rent $3000, close-in section. Submit; owner anxious to deal.
J. H. BALLAGH, 619 Central Bldg.

FOR EXCHANGE — HOUSE AND LOT, Cleveland, O.; 9-room frame house, $5000 clear, rent $780; will exchange for vacant lots or income property Los Angeles; will assume on income. Broadway 5554; Home A5345. W. H. BRANNAN, with ELMER L. BLAKE, 828 Story Bldg.

FOR EXCHANGE—CLEAR EASTERN INcome and vacant from $10,000 to $25,000. Will assume and put in some cash. Want Los Angeles improved or semi-business.
MULLALY BROS.,
1039-40 Van Nuys Bldg. F2364.

FOR EXCHANGE — TWO RESIDENCE properties in Carlisle, Ind., on large lot. Price $7500, clear. Want city or country. Submit. CHAS. GLOVER, 405 S. Hill st. Main 2790; F2790.

FOR EXCHANGE—
I make a specialty of exchanging real estate, particularly California for eastern.
Member L. A. Realty Board. C. W. CONWAY, 204-5 Bradbury Bldg.

FOR EXCHANGE—FOR SOUTHERN CALIfornia, one seven-room modern house in county seat in Washington, steam heat, basement, cost of house and 4 lots $10,000, clear. Will assume. Address F, box 63, TIMES OFFICE.

FOR EXCHANGE—TWO SMALL IMPROVED Southern Oregon ranches, near Medford; will accept California property for part, balance easy. Describe fully your property. 335 CENTRAL POINT, Oregon.

FOR EXCHANGE—S. F., OAKLAND, BERKeley, Alameda for L. A. and Southern California. Also any property from Coast to Coast. G. ZOLL, 629 Citizens' Nat. Bank Bldg.

FOR EXCHANGE—320 ACRES IN BARBER county, Kansas; price $3600; want good 5-passenger automobile, not less than 30-H.P. or older than 1912 model. See owner at 1517 W. PICO ST.

FOR EXCHANGE — CLOSE-IN BUFFALO business block; income $3600 yearly. Wants Los Angeles.
E. BECKER, 219 Central Bldg.

FOR EXCHANGE — TWO CLEAR LOTS at Trenton, N. J., for beach or other property in Southern California. Address W, box 291, TIMES OFFICE.

FOR EXCHANGE—640 ACRES, NESS CO., Kansas, $35 acre. Want apartments. W. L. ARMANTAGE, 302 Bryson Bldg.

FOR EXCHANGE—CLEAR EASTERN AND some cash for city or country; will assume. JACKSON, 522 Story Bldg.

FOR EXCHANGE—WANT DETROIT, MINneapolis and Indianapolis for Los Angeles. A. R. JAQUITH, 4000 Budlong.

FOR EXCHANGE— Real Estate. Miscellaneous.

FOR EXCHANGE — WOULD EXCHANGE orange grove, alfalfa or lots, together with good wholesale and retail business in Los Angeles, for well located property, value from $30,000 to $50,000. Owner non-resident, going abroad, wishes to be relieved of personal supervision. Address DD, box 355, TIMES BRANCH OFFICE.

FOR EXCHANGE—RIGHT TO MANUFACture, one of the best patented articles ever invented, is used in every home, price right, to sell, will consider real estate, or what have you?
MR. DANIEL, with
Gibraltar Inv. and Home Bldg. Co.,
502 American Bank Bldg., 2nd and Spring.

FOR EXCHANGE — GROCERYMAN ATTENtion! Seven-room new modern house, large lot. Trees, flowers, etc. Fine home. Only $4000; mortgage $1000. Want grocery store in good location. Mr. Anderson or Mr. Eddie, GUARANTEE BUILDING & INVESTMENT CO., 207 South Broadway.

FOR EXCHANGE—195 ACRES OF FINE farm land in Adams county, Illinois, and 4 acres of English walnuts at Chico, Butte county, California; will trade for Los Angeles residence or 5-acre home close in. F2315; Main 7494. 529 W. PICO.

FOR EXCHANGE — LIST EXCHANGES with us. We have four live exchange men. Come in and trade on the spot. We make them.
H. L. MILLER & CO.,
203-4 Union Oil Bldg., Seventh and Spring.

FOR EXCHANGE—
WE BUY, SELL and EXCHANGE equities in city and country real estate, trust deeds, etc.
HAMELL RUDELL COMPANY,
F2626. 629 Story Bldg. Main 5567.

FOR EXCHANGE—$6650 CLEAR LOTS AND house in good beach town and $2400 equity in bungalow in southwest to trade on apartment or flats. W. H. BRANNAN, with ELMER L. BLAKE, 828 Story Bldg. Broadway 5554; Home A5345.

FOR EXCHANGE—WE EXCHANGE EASTern for California and California for eastern; bring in your exchanges and get quick action. C. A. CALNAN, with J. F. STANFORD, 707 Delta Bldg. F2734; Main 2548.

FOR EXCHANGE—I HAVE FIVE PIECES of income property in the city, large and small. Will trade for anything that is worth the money. Address owner, W, box 164, TIMES OFFICE.

FOR EXCHANGE—STOCKS AND REAL EState, either way, or stocks for stocks. Always GOOD stocks below the market price for cash. BAYLISS, Auditorium Bldg.

FOR EXCHANGE—
$8500—An 8-room modern residence on West 24th street, and 2 fine lots, Alhambra. Want San Diego city, or acreage near San Diego.

$12,000—160 acres, near Thermal; 5 acres 3-year-old dates, small house, about 50 acres under cultivation. Want city or suburban.

$10,000—10 acres, Downey; 2 acres variety family fruit, full bearing; 6-room house, barn and other outbuildings. Want city.

$40,000—Corner, 146⅓x254, improved with elegant Japanese bungalow, 10 rooms; located in most exclusive residential section of Alhambra, together with choice corner in Hollywood; size of grounds 112x179; the inside lot is improved with modern flat building. Want ranch.

$17,000—42 acres, Arlington Station, Riverside county. All under crop; sugar beets, wheat and oats; good 9-room house and barn. Want city income.

C. MITCHEL WHITAKER,
No. 1006 Hibernian Building,
A5883. Fourth & Spring sts. Main 2051.

FOR EXCHANGE—FOR APT. HOUSE.
Nine-room house in Pasadena, on South Los Robles avenue, near Center street. Lot 72x200. Price $9000; mortgage $4000 at 6 per cent. Eight-room modern house, in Pasadena, on South Madison near Oak Knoll, lot 65x200; price $7500, clear. Lot in Pasadena, on Steuben street, size 58x120, north front; price $1500, clear. Lot in Pasadena, on Palm Terrace, size 50x161; price $1250, clear. Lot in Pasadena, on Hammond street, size 50x180; price $800, clear. Lot in Los Angeles, on Denker avenue near Holton avenue, size 50x135; price $1500, clear. 2½ acres in San Gabriel Valley, near Masonic Home; price $3500, clear. Two lots in Hollywood, size 40x140, near Sunset Blvd.; price $2500, clear. Business lot in Huntington Beach, on Main street, improved with 5-room plastered cottage; price $4000, clear. Three lots in Hermosa Beach; price $3000, clear.
THIS IS ALL A-1 PROPERTY. Submit what you have to $35,000. For further information,
C. E. Anderson, with
ANDREW S. ALLEN CO.,
15 South Raymond ave. Fair Oak 1002.
Pasadena, California.

FOR EXCHANGE—
WANT—CATTLE RANCH,
LAND OR ACREAGE.
FOR—3-STORY BRICK
BUSINESS BLOCK.
Fronting 100 feet on the "Broadway" of thriving city, 60 miles from Los Angeles, having railroad shops with large pay roll, and the business center of prosperous valley soon to connect with Los Angeles by electric road. This property will stand investigation.
Owners, who are stock men, will take clear land for their equity of $100,000.
Price $135,000. Mortgage $35,000, 5½ per cent.
MR. QUINAN, Sole Agent,
W. W. MINES & CO.,
60478. 631 S. Spring st. Main 2873.

FOR EXCHANGE—AN UNUSUAL OFFERing. Will trade brand new finely located, recently leased 60-room apartment house; also fine new four 3-room flat building and two residential properties, all having an aggregate annual income of $7000, for strictly first-class well located alfalfa ranch to $45,000, clear, and of actual value. Might consider citrus grove.
Inquire Mr. Hulquist,
BURTON V. MOORE & CO.,
A4627. 203-5 I. N. Van Nuys Bldg. Bdwy. 1944.

FOR EXCHANGE — WHAT HAVE YOU here or elsewhere to exchange for first-class manufacturing stock? Particulars 355 S. BROADWAY, Room 202.

FOR EXCHANGE—BEN WHITE WILL EXchange your property. 304 BRYSON BLDG., Second and Spring. Member L.A.R.B.

FOR EXCHANGE—I MATCH ANY TRADE, large or small, in farm or city property in any State. J. A. KING, room 1, Lyon Bldg., Riverside, Cal.

FOR EXCHANGE—I WANT YOUR PROPerty for exchange or sale; can match anything. J. A. CRAIG, 213 H. W. Hellman.

BUSINESS INVESTMENTS—

20 PER CENT.

LUMBER STEAMER STOCK.

A golden opportunity is open to investors to identify themselves with a prosperous line of coasting lumber steamers. Investment pays 15 to 25 per cent. We will give a bona fide guarantee that, if at the end of one or two years, it has not paid better than 12 per cent., we will return to you your money and pay you 6 per cent. interest. We have contracted for three new steamers, to cost $510,000, of which $350,000 is already subscribed. Par value of stock $100, to be sold in lots of $1000 or more. Our ledger is open to investors. Address W, box 252, TIMES OFFICE.

SHARE IN THE PROFITS
Of a large subdivision. Company organizing to purchase 95 acres close to business center, within city limits, on 5-cent car fare, 15 minutes from postoffice.
For particulars call or phone E. G. HALL, 216 UNION OIL BLDG.
A3411, Main 424.

EXCEPTIONAL CHANCE AS MANAGER.
Profitable manufactory for clean, capable man. $3150 buys half interest, paying 30 per cent. Address D, box 331, TIMES BRANCH OFFICE.

A FEW SHARES IN A MUTUAL INDUStrial proposition, paying 100 per cent. on investment. Factory now being built here. Investigation solicited. This is not a stock-selling proposition, but a closed corporation. Address W, box 294, TIMES OFFICE.

IF YOU WISH TO SHARE IN THE PROFITS of buying, improving and subdividing a large piece of acreage, call at 708 SECURITY BLDG. Absolute safety, large profits. Investigation desired.

FOR SALE—OR EXCHANGE—GOOD GOLD prospect near city, 200 feet development work done; good showing; will bear investigation.
TUCKER & BALDWIN, Mining Brokers,
218 I. W. Hellman Bldg. Phone F2049.

I AM THOROUGH BUSINESS MAN AND will invest $10,000 or more, partnership or whole. Must bear strictest investigation. Address E, box 462, TIMES BRANCH OFFICE.

$10,000 TO $40,000 TO LOAN FOR LONG time on paying manufacturing establishment. Address E, box 433, TIMES BRANCH OFFICE.

BUSINESS CHANCES— Of Many Kinds Unclassified.

WANTED — A MAN WHO CAN INVEST from one to two thousand and take a directorship in a fast growing young corporation. This is a square proposition and an honest worker only is desired. Address W, box 221, TIMES OFFICE.

FOR SALE—YOUNG MAN, ACTIVE AND honest, to buy half interest in grocery store; fine location; to right party splendid opportunity and safe investment, about $1000 required. Address E, box 457, TIMES BRANCH OFFICE.

CAFETERIA NEAR SAN DIEGO; MUST BE sacrificed on account of illness; good profits; price $1500 cash; insured for $3000; seats 70; rent $75; lease; will teach the business to inexperienced purchaser. Address P.O. BOX 633, San Diego, Cal.

FOR SALE — RESTAURANT, DOING GOOD business; good location; long lease; want to sell on account of accident; cheap rent. 704½ E. FIFTH.

PICTURE SHOW, FINE LOCATION; A BARgain for one who will act and speak quick. Everything new. Phone VERMONT 1944.

FOR SALE — $1000 BUYS ESTABLISHED poultry and fish market. This includes live stock, fixtures, etc.; good lease. For full particulars see OWNER, 616 W. Sixth st.

FOR SALE — SMALL LUNCH STAND, 8 stools, busy corner, doing nicely, business increasing daily, new and complete. Price $225; rent cheap. 704 E. JEFFERSON.

WANTED — UP-TO-DATE BUTCHER TO rent space in downtown grocery and bakery; rent cheap. Address E, box 458, TIMES BRANCH OFFICE.

WANTED—PERSON WHO UNDERSTANDS baked goods to rent space in downtown grocery and meat market; rent cheap. Address E, box 475, TIMES BRANCH OFFICE.

FOR SALE — $400; CONFECTIONERY AND light grocery business, with living-room; opposite picture show. Inquire OWNER, 924 W. 16th.

FOR SALE—BROKERAGE BUSINESS AND fine office furniture at a bargain; must sell on account of other business. Inquire at 504 STORY BLDG.

FOR SALE—GROCERY; WANT TO RETIRE from business; own the building, and will rent cheap; sell at invoice. Address E, box 468, TIMES BRANCH OFFICE.

SPLENDID CHANCE, BUY INTEREST genuine genteel business, clear; you net over $180 monthly. Particulars 355 S. Broadway, ROOM 202.

FOR SALE—MEAT MARKET IN GOOD LOcation; fixtures cost $1300. Will take $900; sales average $35 daily; cheap rent; no delivery. Phone M. 9448, HOME A3987.

WANTED—A CIGAR STAND; GIVE LOCAtion, lease and price. Address E, box 494, TIMES BRANCH OFFICE.

$1000 REQUIRED—$200 DOWN; SILENT OR working partner in re-establishing nursery hurt by frost; big profit. VERMONT 1201.

GROCERY STORE, CLEAR, NET OVER $75 weekly; sacrifice, low price. PHOENIX 203 Grant Bldg.

BUSINESS CHANCES— Of Many Kinds Unclassified.

F. C. SIMPSON, 202½ SOUTH BROADWAY.
Main 1789. Suite 205-206. F1839.

Clear Titles Guaranteed. Established 1896.

MR. BUYER, read this list over carefully. Thousands of others to choose from in all lines of mercantile business.

LUNCH COUNTERS and RESTAURANTS.
$325—LUNCH COUNTER, wholesale district, good money maker; partners disagree.
$325—LUNCH COUNTER, Main street, doing $18 daily, seats 20; partners disagree.
$450—LUNCH COUNTER, rent $17.50, seats 24, neat fixtures; family trouble.
$500 — DELICACY, west, fine location, fine money maker; sacrifice; worth $700.
DELICACY, restaurant, apartment district, doing $35 daily, neatly fitted throughout; $850; terms.
DELICACY, Main street, rent $30, doing $28 daily; none better fitted; $900; genuine bargain.
LUNCH COUNTER, heart of city, seats 54, doing $60 daily; $2100; terms; some exchange.

GROCERIES.
$550—CORNER GROCERY, southwest, two living rooms, rent $15; fine buy for couple.
GROCERY, confectionery, southwest, lease, fine fountain, scales, large stock, $15 daily; $825; terms.
GROCERY, Washington street, rent $25, doing $40 cash daily basket, neatly equipped; $1250.
GROCERY, southwest, rent $15, doing $50 daily, neatly fitted, at invoice, about $2100.
GROCERY, near-by town, doing $4000; monthly rent $70, finest up-to-date fixtures; $7000; terms.

SEE SIMPSON FOR REAL BARGAINS.
$175—BICYCLE SHOP, southwest, rent $12, plenty of repair work, clears $100 monthly.
$275—BAKERY ROUTE, clears $18 weekly, under trial, good horse and wagon.
$425—CREAMERY, heart of apartment district, none better fitted, good money maker; sickness.
$500—TRANSFER BUSINESS, clearing $4.50 daily, two fine horses, wagon; worth price asked.
$550—MEAT MARKET, southeast, rent $15, doing $22 daily cash counter trade.
BARBER SHOP, busy street, rent $25, two hydraulic chairs, $40 weekly, well fitted; $650.
BAKERY, near-by town, no competition, $600 monthly receipts, near Ford auto, fountain stock, fixtures; $850; a give away.
TEA and COFFEE STORE, doing $18 daily, finest fixtures throughout, over $700 stock; $850.
BUYERS PROTECTED: CLEAR TITLES.
VARIETY STORE, southeast, 4 living rooms, over $800 stock; $850; sacrifice; serious illness.
CONFECTIONERY, near-by town, including 25½ acres walnuts, house, rent $340 yearly, lease; clears $150 monthly; $1250; bargain.
ELECTRIC FIXTURES and supplies, three living rooms, fully equipped, tools, machinery, invoice $2000.
DRY GOODS, notion, furnishings, rent $20, lease, southwest, fine location; $2000.
POOLROOM, cigars, 5 up-to-date tables, rent $30, doing $350 monthly; $2250; terms.
STATIONERY, confectionery, branch postoffice, busy street, good location, doing $1500 cash monthly; $6000; terms.
AUTO TRANSFER, clearing $300 monthly, under trial, two up-to-date trucks; partners disagree; $4000; terms.
F. C. SIMPSON, 202½ South Broadway.
Clear Titles Guaranteed. Established 1896.

HARDWARE STOCK, CITY LIMITS, sales $2000 month, all cash, net profit of 20 per cent. New building and stock. Furnished hardware for 45 new houses last month. Party called away from city. Don't miss this snap.

Cash grocery just outside city, best subdivision, clean stock and cheap rent. Sales $2500 month. Net profit of 12 per cent. Disagreement of parties.

General stock outside town, close to city; agricultural district; escape the frost; sales last year $90,000.

26 years in the business. We can advise you to your best interests.
See H. Trowbridge, with
EDWARD D. SILENT & CO.,
408-410 South Hill st.
Home 10695. Main 695.

$5000 CASH WILL ASSURE $25,000 TO $50,000 net each year on long time contracts; above enormous profits through certain contracts giving me absolute monopoly; man or woman; silent or active. Don't waste your time unless you have the cash and mean business. Address E, box 334, TIMES BRANCH OFFICE.

WANTED—YOUNG MAN, BUSINESS ABILity to take one-fourth interest in an established real estate and investment company; investment of $500 required; a hustler needed and not money; references required. See MARKIN, 2 to 5, 510 Citizens National Bank Bldg.

EXCELLENT LOCATION AND PROPOSItion for meat market in connection with only grocery in Angeles Mesa district. Growing fast and high-class trade. Rent $15 and long-time lease. Call J. H. HOLLYWOOD, 828 Union Oil Bldg. A1667.

WANTED—LIVE MAN WITH MODERATE capital; A1 proposition; good for this city or any other territory. 342 CITIZENS NATIONAL BANK BLDG.

THE ONLY ONE OF ITS KIND AND THE best opportunity to engage in business ever offered; $9000 will purchase it. Net profits are positively $5000 year. On investigation this will be found to be just so. For particulars call 519 GRANT BLDG.

DRY GOODS STORE FOR SALE IN SUBurb of Los Angeles. This is a good proposition and can be bought for $4000 or $5000. The best of reasons for selling. Apply MR. WHITE, care of Los Angeles Notion Co., 419 South Los Angeles st.

FOR SALE—RESTAURANT, BAKERY AND delicatessen. Well equipped; portable oven; fine steam table. Everything good. Selling for other business; reasonable. Call Owner, 1416 WEST PICO.

FOR SALE—FIRST-CLASS RESTAURANT in a growing town, doing good business, want to sell on account of illness; no reasonable offer refused. Price $800, cash or terms. Address J. B. ANIROL, Wilmington, Cal.

FOR SALE—$600 PURCHASES HALF INterest in established business showing profit over $300 monthly. Absolute security. 617 LISSNER BLDG., 524 S. Spring st.

WANTED — READ MY ADS. IN MINING column. For a few dollars you can become rich. A real opportunity for the small dealer. 314 DOUGLAS BLDG.

$300 WITH SERVICES WILL PURCHASE interest in business that will pay over $100 monthly. Address W, box 165, TIMES OFFICE.

MUST SELL AT ONCE, RESTAURANT and bakery, combined; doing nice business in growing town. See owners, restaurant, GARDEN GROVE, Cal.

FOR SALE—PICTURE THEATERS, GROceries, restaurants, barber shops. Buy where you get protection.
THE PIONEER CO., 331 W. Fourth st.

TO LET—FOR STORES ON THE NORTHWEST CORNER OF EIGHTH AND BROADWAY, SEE THE SPRING STREET COMPANY, 702 S. SPRING ST. OFFICE OF THE BUILDING, ROOM 208.

FOR SALE—AT LESS THAN INVOICE, ground-floor studio, single slant light; 1007 El Centro, South Pasadena, closed on account of other business. H. J. KENNEY, Home Feed and Fuel Co., Alhambra.

FOR RENT — FIRST-CLASS SANITARIUM or rest resort; income $1000 to $1500 per month; 20 minutes from city; all furnished complete and in first-class shape. See H. L. MILLER & CO., 203-4 Union Oil Bldg.

FOR SALE—WILL SACRIFICE 5 ACRES for $600 cash. Ideal for chicken ranch, store and blacksmith shop; 54 miles from Los Angeles, near Corona. MRS. OTTO THOMAS, Victoria Hotel.

FOR SALE—BARGAINS IN ALL kinds of business chances.
TALBOT & COMPANY,
622 I. W. Hellman Bldg.

WANTED—A PLUMBER AT 54TH AND Vermont. A good storeroom to let for the business. Come quick. See KELLER, at 5401 South Vermont. Phone Vermont 356.

CREAMERY DELICATESSEN AND GROcery. A first-class place of business. Will sell for cash; no credit given. Call between 2 and 4 p.m. 2616½ NORTH BROADWAY.

FOR SALE—PAYING CAFETERIA AND lunch counter; clears better than $250 per month; $1250 will handle. Call up MAIN 7048 for particulars.

HAVE CASH CLIENT FOR PAYING GROcery business, located in good residence district; give particulars in first letter. Address W, box 148, TIMES OFFICE.

FOR SALE — 2-CHAIR BARBER SHOP, oldest and best shop, at No. 2 car barns. Terms if desired. 236 E. 53RD ST. Maple ave. car.

FOR SALE — CLEAN BUSINESS ON Broadway, clearing $250; 5-year lease; any one can handle; can have trial. $3400. 302 WILCOX BLDG., 2nd and Spring.

SMALL HARDWARE STORE CLOSE IN, and cash, to exchange for apartment house. What have you? GEO. W. WILSON, 331 Union Oil Bldg.

TO LET—FOR STORES ON THE SOUTHEAST CORNER OF SEVENTH AND SPRING STS., SEE THE SPRING STREET COMPANY, 702 S. SPRING ST. OFFICE OF THE BUILDING, ROOM 208.

FOR SALE—AT SACRIFICE, FIRST-CLASS hairdressing parlor in town of 15,000. Address E, box 424, TIMES BRANCH OFFICE.

FOR SALE—COUNTRY TIMES ROUTE FOR $500 that will pay $50 to $60 per month. Address J. B. SNYDER, Times Office.

TO LET — FINE LOCATION FOR BARber shop in the heart of the city; good lease. Apply 315 WEST 6TH.

FOR SALE—FIRST-CLASS CAFE, GOOD paying place; the only first-class cafe in town. Address BOX 434, Corona, Cal.

FOR SALE — MONEY MAKING CONFECtionery store. See HOFFMAN CANDY CO., 218 E. 5th st.

BUSINESS CHANCES— Of Many Kinds Unclassified.

YOU—

OWE

YOURSELF

SOMETHING.

You cannot afford to miss reading what I have to tell you. Unless I and the

BANK PRESIDENTS, HEADS OF OUR LARGEST INDUSTRIAL ENTERPRISES AND SOME OF OUR MOST LEVEL HEADED BUSINESS MEN ARE MISTAKEN,

the opportunity this announcement presents is one of the best, if not the BEST INVESTMENT in California today.

And we are NOT mistaken. Six months ago there might have been some element of doubt, but during this period our product has been THOROUGHLY TRIED and TESTED and it's MERIT is PROVEN beyond all question. I will not ask you to take my word for this. YOU will be CONVINCED by the TESTIMONY of a "cloud of witnesses," from the officials of a hundred million dollar California corporation down to the owners of the humblest homes.

OUR business is not prospective or speculative. It is SOLID and SUBSTANTIAL and we are booking orders at better than two thousand dollars a week right now. This is just the beginning and is ONLY an INDICATION of the increasingly large volume we will do as our facilities for taking care of it are increased.

In fact, we are limited in volume and profits only to the extent of our ability to fill orders promptly.

We do not have to create any demand.

WE SUPPLY A

UNIVERSAL NECESSITY.

Edison did not have to create a demand for light—people were already using gas, and before gas, kerosene oil—all Edison had to do was to let the people SEE the superiority of electric light and the PEOPLE THEMSELVES DID THE REST—they bought electric lights so fast that stock in the company increased from $100 TO $4000 in ONE YEAR.

WE SUPPLY A COMMODITY JUST AS NECESSARY AND JUST AS UNIVERSALLY USED AS LIGHT, AND THE SERVICE IS JUST AS FAR SUPERIOR TO PRESENT SERVICE AS THE ELECTRIC LIGHT IS AHEAD OF THE KEROSENE LAMP.

I could not begin to give you an adequate idea in this brief space—it is too revolutionary—the results accomplished are too wonderful—but I will be glad to explain in detail at a personal interview, or I will send you our twenty-four page booklet, which gives all the facts. YOU OWE IT TO YOURSELF to investigate right now. CALL OR WRITE TODAY.

A. W. MARTIN,
229 California Building,
Los Angeles, Cal.

A GOOD OPENING FOR A COMPETENT business man with a few thousand dollars in a seed and feed mill business in Los Angeles, wholesale and retail. Also proprietary articles at good profit. If you can qualify in all respects and really mean business will arrange for interview, otherwise please do not take my time, as I am extra busy right now. Address E, box 322, TIMES BRANCH OFFICE.

A MAN AND WIFE, BOTH EXPERIENCED working restaurant people, can rent a good restaurant with living-rooms at low rental; chairs, tables, range and all large furniture now in building; tenant must furnish linen, glass, china, silver and cooking utensils; low expenses and good opportunity for right people. See owner, CHAS. S. MANN, 321 Wright & Callender Bldg., Fourth and Hill sts.

WANTED—GOOD RELIABLE, ENERGETIC party to take exclusive charge of a subdivision property, between this city and the ocean; a liberal contract will be made to the right party, who will be expected to furnish his own capital for advertising, etc. Former agent cleared about $40,000 in one year. References required. PHONE F2295.

UNUSUAL OPPORTUNITY FOR AMBITIOUS physician to buy out one of the most remunerative and best established medical practice, along the most advanced therapeutic lines in Los Angeles; this is an A1 proposition; if interested write. Address D, box 488, TIMES BRANCH OFFICE.

NEW AND ENLARGED EDITION OF THE Times Famous Cook Book, now on sale. Price 25c; postage 5c extra.

FOR SALE—HARDWARE STORE, STOCK about $2300, doing $2000 per month business, clearing above expenses $150 a month. Location southwest Los Angeles. Don't answer this unless you have $2000 to $2500 and mean business. Address S, box 267, TIMES OFFICE.

FOR SALE—FIRST-CLASS 6-CHAIR BARber shop, two-year lease, cheap rent; or can be moved at your own price. 321 W. 6TH ST.

FOR SALE—THE BEST CLEANING, PRESSing and tailoring shop in Westlake district. A bargain, quick sale. See Owner, 1800 W. 7TH ST. Under Hotel Pepper.

FOR SALE — NEW AND SECOND-HAND furniture business, splendid location, low rent, long lease, good reason for selling. Address V, box 46, TIMES OFFICE.

FINE OPENING FOR BUTCHER, IN AN established grocery, cheap rent; fine location. Address S, box 274, TIMES OFFICE.

WANTED — HONEST YOUNG MAN FOR ½ interest in well established business; no previous experience necessary, $350 required. 229 LAUGHLIN BLDG.

FOR SALE—DRY GOODS BUSINESS; INvoice about $850. Something good for man and wife; 4 living-rooms and cheap rent. 1308 W. JEFFERSON ST., city.

FOR SALE — A GOOD COUNTRY TIMES route. Will pay $125 or more per month. Address J. B. SNYDER, care Times, Los Angeles.

CIGAR STORE, OLD STAND, MUST BE sold account of sickness. Invoice or make offer. Good location and a bargain. 610 EAST FIFTH STREET.

BUSINESS CHANCE AND REAL ESTATE office, desk, listings, etc., $100; cheap rent; good location. ROBERTSON & [illegible]TIE, 546 I. W. Hellman Bldg., 411 S. Main.

FOR SALE—VENDING MACHINES, DOING business, making big money; partners cannot agree; come and buy this at your price; patented, including State rights; it's a dandy. 51 CANADIAN BLDG.

FOR SALE—$300 BUYS THE BEST CANDY, lunch and school-supply store in the city; clears $125 per month. 1353 E. 20TH ST. Investigate this.

FOR SALE—RESTAURANT DOING GOOD business, willing to demonstrate. Good lease and best of location. Call after 2 p.m. and see owner, 804 SOUTH BROADWAY.

BAKERY FOR SALE BY OWNER. BRICK oven; dough mixer and steam table, at transfer point. No agents. Address E, box 442, TIMES BRANCH OFFICE.

FOR SALE—TAILOR SHOP IN BEST LOCAtion; doing good business; will sell cheap if taken quick. Address E, box 468, TIMES BRANCH OFFICE.

FIRST-CLASS CLEANING AND REPAIRING shop for sale cheap; must leave city. Apply at 23 ELM AVE., Long Beach.

FOR SALE—GROCERY, BARGAIN; WILL discount; stock $1000; fixtures $600; will discount 20 per cent.; cash only. 2871 CENTRAL.

FOR SALE—BAKERY, DELICATESSEN AND cafe in heart of city, doing $160 a day cash business. PHONE F5139 or MAIN 1351.

FOR SALE—GOOD, WELL-ESTABLISHED grocery, close in, $1800. STROUSE, 321 Severance Bldg. F1269.

BUSINESS CHANCES— Of Many Kinds Unclassified.

FOR SALE — $700 CASH WILL HANDLE this restaurant; rent $32; price $2200; easy terms on balance. Can get liquor license.

RESTAURANT WITH LIQUOR LICENSE. Rent $200; good transient location. Price $4500 cash.

FINEST CLOSE-IN CAFE, RENT $425, 7-year lease, first-class liquor license. Price $14,000.

SMALL LUNCH STAND $250, RENT $8, with living room.

RESTAURANT SOUTHWEST, RENT $30, Price $300.

Many others, all prices and locations in city. See MR. HOPKINS.
COYLE INVESTMENT COMPANY,
314 W. 7th st.

FOR SALE—
First-class general merchandise business, established ten years, in one of the most thriving and prosperous towns in the Imperial Valley; will sell business with or without real estate. $25,000 for business without real estate, or $35,000 with real estate. Terms reasonable to right man.
This business will net a live general merchandise man $10,000 per annum. Call or address
BEEKLER & SHENK,
Calexico, Cal.

THE INCREASE IN MY BUSINESS MAKES it necessary to secure a partner who must be a good salesman of good address to meet bankers and large mercantile firms. Have exclusive territory and accounts in lithographing and kindred lines, and can guarantee $75 to start. Earnings above this limited by ability and efforts. Will sell half interest for $750. References exchanged. Address V.V., box 25, TIMES OFFICE.

FOR SALE — OR EXCHANGE — SHOOTing gallery, lease and fine location; will net over $200 a month; stock will invoice over $7500; sacrifice for $4000; might consider good real estate or sell on terms.
See Mr. Hopkins, with
COYLE INVESTMENT COMPANY,
314 West 7th st.

NON-RESIDENT OWNER, GOING ABROAD, wishes to exchange wholesale and retail business in Los Angeles for good real estate, well located; which will require less personal attention. Good opening for energetic man. $30,000, but might add real estate to trade for larger exchange. Address DD, box 356, TIMES BRANCH OFFICE.

THEATER EXCHANGE—
$6500—BEST MOVING PICTURE THEATER in Los Angeles, clearing over $600 net every month. Nothing finer anywhere. You will never have a chance at a better proposition.
404 EXCHANGE BLDG., Third and Hill.

FOR SALE—AN INTEREST IN A NEW AND profitable manufacturing enterprise, thoroughly established and with a good business already secured. Need $500 to $1000 to increase facilities, and can perhaps offer position in company on salary to investor who is qualified to fill same. Telephone for appointment. A4176. BISHOP.

FOR EXCHANGE — RIGHT TO MANUFACture and sell the G. A. Strong newly patented "Tree Trimmer." Every home, farmer and orchardist will buy on sight. Will consider real estate or good business. Submit.
MULLALY BROS.,
1039-40 Van Nuys Bldg. F2364.

FOR EXCHANGE—CONFECTIONERY AND light lunch on Broadway; a fine proposition; half interest $2650; will take clear vacant lots or equity in nice bungalow. W. H. Brannan, with ELMER L. BLAKE,
828 Story Bldg.
Bdway. 5554; Home A5345.

FOR SALE—DAIRY LUNCH, RIGHT IN THE heart of the business district, long lease, $350 per month; finely fitted up; netting over $600 per month. Price $6500 cash; open for strict investigation to any one meaning business.
MR. DANIEL, with
Gibraltar Inv. & Home Bldg. Co.,
502 American Bank Bldg., Second and Spring.

BAKERY AND CANDY STORES ONLY—
We have exclusive list. Prices from $100 to $25,000. Or will open a new place for you for little down and little monthly. Get the new March list, just out. BAKERS' AND CONFECTIONERS' SALES BUREAU (M. BLEY, Mgr.) 426-8 Mason Bldg.

FOR SALE—ON ACCOUNT OF SICKNESS, best tobacco, cigar, confectionery and news stand in Imperial Valley; sales $700 per month; rent $15 per month; a live town, getting better every day; will inventory about $1750; will sell for $1500 cash; no trades. Address the owner, E. B. WILLETS, Calexico, Cal.

FOR SALE—GROCERY, SOUTHWEST; FIXtures $450; stock will invoice about $1200; rent $27; 2 years' lease; doing business; good reason for selling; no exchanges considered.
MR. DANIEL, with
Gibraltar Inv. & Home Bldg. Co.,
502 American Bank Bldg., Second and Spring.

$6000 — ONE OF THE BEST DOWNTOWN picture houses, clearing $500 to $700 a month. Good lease. If you are looking for a good house don't overlook this.
JACK E. CLOYD, with
O'BRIEN-ROLLINS CO., 512 South Hill.

A SACRIFICE—
Large factory building on an acre of ground between Los Angeles and beach, broad gauge electric siding. A great bargain.
OWNER,
502 Story Bldg., 60161.

$2500 — RESTAURANT, 3½-YEAR LEASE with $85 rent. Doing from $80 to $100 a day. This is without a doubt one of the best restaurants on the market for the price.
JACK E. CLOYD, with
O'BRIEN-ROLLINS CO., 512 South Hill.

RESTAURANT AND HOME BAKERY — IF you want a good business in a good location, look this up; we have everything complete and up-to-date; sickness is the cause for selling. 6428 MONETA AVE.

FINE LIGHT LOFTS CAN BE RENTED IN the Times Annex Building; size about 20x100; suitable for light manufacturing, storeroom, salesroom or large office. Apply to E. N. MARTIN, Times Office.

INVESTORS' OPPORTUNITY—
I have a $30,000 interest in a 14-story building to be erected on Spring street, near 7th. Bonds all sold. Will sell for quick sale, for $5000 cash. SEE DEXTER, 339 L. A. INV. BLDG.

$5500 — CAFE WITH LIQUOR LICENSE, 5-year lease, clearing $300 a month. One of the best restaurants in the city for the price. Can investigate thoroughly.
JACK E. CLOYD, with
O'BRIEN-ROLLINS CO., 512 South Hill.

FOR SALE—CHEAP, RESTAURANT ON A busy corner, across the street from the biggest car barns in the city; take in $850 to $1000 every month; rent $30 month. See M. C. LA BONTE, N.E. corner 53d and San Pedro, 7 and 9 p.m. any evening.

FOR SALE—COMPLETE COUNTRY NEWSpaper and job plant; Cottrell cylinder, folder, Gordon jobber, 200 fonts type, motor, etc.; $1500; one-half cash. Address 2207B OCEAN AVE., Santa Monica.

WANTED—STOCKS OF MERCHANDISE, any amount, also fixtures. We pay spot cash or sell on commission; money advanced on consignments. J. J. SUGARMAN, Auction House, 114-116 Court st. Phones F5810. Main 3114.

$4000 — MOVING PICTURE SHOW SEATing 500; 5-year lease; clears $70 a week. This house will stand the strictest kind of investigation.
JACK E. CLOYD, with
O'BRIEN-ROLLINS CO., 512 South Hill.

FOR SALE—RESTAURANT, 2217 WEST 54TH street, good location. Will sell all or one-half. Good opportunity for right party; sickness.

FOR SALE—A GOOD CITY TIMES ROUTE, on easy payments. Address J. B. SYNDER, Times Office.

FOR SALE — $500 TODAY BUYS HALF INterest, one of the best-established light first-class business openings center Los Angeles. Call 609 UNION OIL BLDG.

BARBER SHOP FOR SALE, THREE chairs, long lease, cheap rent; terms. Owner, 524½ SO. SPRING ST.

FOR SALE—DRUG STORE, DOING $800 PER month, cheap rent, light expenses, price $2800. Address V, box 174, TIMES OFFICE.

FOR SALE—OR EXCHANGE—MACHINERY for manufacturing razor hones and whetstones. MR. CONLEY, 228 N. Spring st.

FOR SALE — BATH-HOUSE, BARBER shop and rooming-house. 630 SAN FERNANDO ST.

$750 BUYS FINE OFFICE BUSINESS. GOOD clean business for man or woman. Will stand strict investigation. Can show the goods. Address W, box 159, TIMES OFFICE.

FOR SALE—WELL-PAYING CARPENTER and cabinet shop with machinery and tools for $250; rent only $15; in central location. Address W, box 189, TIMES OFFICE.

FOR SALE—GROCERY, CORNER OF 77TH and Figueroa sts. Will sell at invoice.

LUNCH ROOM FOR SALE—PARTIES DISagreed. Price $175. 1719 EAST 9TH ST.

FOR SALE—TIMES ROUTE. APPLY AGENT, Bakersfield, Cal.

FOR SALE—CENTRAL DAIRY LUNCH, 204 North Broadway. Right for man and wife.

BUSINESS CHANCES— Wanted and Miscellaneous.

WANTED—TO MEET OWNERS WANTING to sell or exchange their business. I am making sales for others, and will use my best efforts for you. I have two parties wanting groceries for good real estate.
MR. DANIEL, with
Gibraltar Inv. & Home Bldg. Co.,
502 American Bank Bldg., Second and Spring.

WANTED—AT ONCE.
Lease for dry goods and notions or grocery with living rooms, in south or west. Want 5-year lease. Owners only. Address W, box 186, TIMES OFFICE.

BUSINESS CHANCES— Wanted and Miscellaneous.

WANTED—PARTY LOOKING FOR A GOOD patented article that is used in every home; price will sell thousands of them; will give right to manufacture same and territory for real estate or what have you?
MR. DANIEL, with
Gibraltar Inv. & Home Building Co.,
502 American Bank Bldg., Second and Spring.

WANTED—TO BUY FOR CASH, FIRST-class paying suburban or uptown moving picture theater; am experienced and quite able to size up theater propositions; State price, location and lease in first letter. Address W, box 147, TIMES OFFICE.

WANTED — POSITION; YOUNG MAN, 31 years office and credit manager; making good, drawing comfortable salary, but want outdoor life, or position allowing mostly outdoor work. Address W, box 289, TIMES OFFICE.

HAVE CASH TO PAY FOR GOOD RESTaurant with or without liquor license; if you wish to sell, address, with full particulars, W, box 149, TIMES OFFICE.

WANTED—GROCERY. HAVE $[illegible] EQUITY in good house, well rented; am not an agent. Address E, box 449, TIMES BRANCH OFFICE.

SWAPS— All Sorts.

FOR EXCHANGE — LARGE EQUITY IN fine bungalow, will exchange for auto, diamonds, merchandise or anything that can be transported, as owner is leaving city and will sacrifice.
GUARANTEE REALTY CO.,
[illegible] Story Bldg.

FOR EXCHANGE—MONEY, MARBLES OR chalk will take my acre at Hawthorne. Have invested $200 and have to let go. If you have piano, jewelry, furniture, rugs, phonograph or any good stocks will trade at the drop of the hat. Address B, box 349, TIMES BRANCH OFFICE.

FOR EXCHANGE—EQUITY IN HALF ACRE at end of Hawthorne yellow car line for piano lessons. Have paid in $[illegible]. Give full details in your answer. Address D, box [illegible], TIMES BRANCH OFFICE.

FOR EXCHANGE — I WILL TRADE MY horse clipping shop, which is the best in the city, for anything I can use on a ranch. East [illegible]. 1635 N. MAIN ST.

FOR EXCHANGE—STOCK IN AN OIL company that has production and cash for a good residence lot west, not to exceed $2000. Address W, box 339, TIMES OFFICE.

FOR EXCHANGE—ELEGANT UPRIGHT piano, some choice oriental rugs for equity in good lot. Phone 77297.

FOR EXCHANGE—AUTOS, PARTS, TIRES bought and sold. METZ, 931 S. Main. F[illegible].

MONEY TO LOAN— Real Estate and Improvements.

TO LOAN—
IMMEDIATELY,
On City and Country Property.
We make building loans.
See MR. J. H. BERING,
Gibraltar Investment & Home Bldg. Company,
142 S. Spring st.
Phones Main 3132, 10817.

TO LOAN—
$500,000.
Must loan at once.
City or country, any amount.
MOYER & GILBERT,
A4827, Main 5474. 302 H. W. Hellman Bldg.

TO LOAN—
$300 TO $100,000.
City or country. Vacant or improved.
Lowest rates; immediate action.
R. W. MOYER, 318 Title Insurance Bldg.,
F3307, Main 1511. Fifth and Spring.

BUILDING LOANS—IF YOU OWN A LOT clear or nearly so, we will make loan for cost of house. WESTON BUILDING COMPANY, 607 Lankershim Bldg., Third and Spring. Main 2646.

TO LOAN—OWN FUNDS, LOWEST RATE, no commission, no delay. Contracts and trust deeds bought. TECHENTIN, 623 Security Bldg., afternoon.

MONEY TO LOAN ON REAL ESTATE.
Building Loans a Specialty.
HUMPHREVILLE BROS. & CO., Inc.,
124 W. Fourth st. F[illegible].

TO LOAN—$500, $1500 AND $1800 ON CITY property at 7 per cent., 2 or 3 years. Prompt attention given. GREENWALDT & YOUNG, 311 Hibernian Bldg. F5625.

TO LOAN—$1000 TO $50,000 AT LOWEST current rates, on city and country properties; also buy mortgages, contracts, trust deeds. FRANK BAIERSKI, 308 Bryson Bldg.

TO LOAN—$1500 TO $5000 DIRECT TO BORrower at 7 per cent., on improved city property. JESSE MACOMAS, 514 Security Bldg. Main 5365; F3727.

CHAPPEL LOANS MONEY, ANY AMOUNT, $500 to $50,000, city and country; alfalfa ranches a specialty. No delay; no charge drawing papers. Call 617 LISSNER BLDG.

$175,000 TO LOAN AT ONCE; ANY AMOUNT wanted; city property; prompt attention.
J. W. WEIGHTMAN,
A3420; Main 804. 233 Union Oil Bldg.

TO LOAN—CITY AND COUNTRY.
$250,000 Mortgages.
$50,000 Trust Deeds.
S. R. EARNEST & COMPANY,
321 H. W. Hellman Bldg. A4757; Main [illegible].

$25,000 TO LOAN ON CITY OR COUNTRY property. Prefer security near Pasadena or Los Angeles.
F. P. TURNER,
187 E. Colorado st., Pasadena.

IF YOU HAVE A CLEAR LOT I WILL furnish the full price of the building and build for you on 3-year mortgage. Plans prepared free. E. S. WILLIAMSON, 713 Story Bldg.

TO LOAN—$100,000 IN AMOUNTS NOT LESS than $20,000; prefer to deal with owners, not over 40 to 50 per cent. loans considered. City or country. O. P. CONAWAY, 424 Byrne Bldg. F1839, Main 3985.

MONEY TO LOAN—
ON IMPROVED CITY PROPERTY,
or for building, on easy terms, of repayment.
STATE MUTUAL BLDG. & LOAN
ASSOCIATION, 223 South Spring street.

$300 TO $250,000 TO LOAN ON REAL EState and other good securities at current rates.
M'CONNELL & IRVINE,
311-12 Douglas Bldg. Established 1888.

PRIVATE MONEY, 6 AND 7 PER CENT. NO DELAY, ON CITY OR COUNTRY PROPERTY; STRAIGHT BUILDING LOANS. LOCKHART & SON, 721 H. W. HELLMAN BLDG. MAIN 4355; A4778.

TO LOAN—WE HAVE MONEY ON HAND up to $25,000 on vacant or improved property; also make specialty of building loans. CLINTON A. BERGER CO., 728 Story Bldg. Main 4967. F3957.

MONEY—THE HOUSE OF SERVICE. $1500 for a loan on good bungalow or home, $2000 for same, $4000 to loan on city property. Other sums to suit.
EDWARD C. CRIBB CO., 709 S. Hill st.

MONEY TO LOAN ON FIRST MORTGAGE. Building loans our specialty. No delay doing business with us. VAIL & HARRIS, [illegible] Story Bldg.

MONEY TO LOAN — ANY SUM ON IMproved Los Angeles city or country, 7 per cent. T. A. SHEPPARD & CO., 519 Security Bldg.

MONEY TO LOAN — $1000 TO $10,000 ON IMproved L. A. real estate, west or southwest, 7 per cent. No agents. Phone VERMONT 1597.

LOANS—THE HOUSE OF SERVICE. A Money for city and country, reasonable rates. Your interests protected. EDWARD C. CRIBB CO., 709 S. Hill.

TO LOAN—$3000 TO $10,000 TRUST MONEY; has to be number one city property. Address B, box 321, TIMES BRANCH OFFICE.

TO LOAN — $500, $1000, $1500, $2000, $2500, $3000, $4000, $5000, $10,000 up to $25,000. Money on hand. Current rates. RAMEY BROS., 322-23 Van Nuys Bldg. Main 4851, 60628.

TO LOAN—6 AND 7 PER CENT. MONEY on downtown property for the erection of Class A buildings.
CHARLES A. TAIT, 761 Story Bldg.

TO LOAN—$2000, 7 PER CENT., ON NEW dwelling, also other amounts on income property. STACY REALTY CO., 401 Fay Bldg. F2115, Main 263.

MONEY TO LOAN—
$12,000 in small amounts of $1500 up. Can make one of $15,000 also. Address B, box 472, TIMES BRANCH OFFICE.

TO LOAN—AT 7 PER CENT., $1000 TO $[illegible],000, city improved preferred. PARKS, [illegible] Los Angeles Investment Bldg.

TO LOAN—R. W. POINDEXTER, 401 WILcox Bldg., can make any reasonable loan on real estate. Building loans and short-time notes a specialty.

MONEY LOANED—ON VACANT AND IMproved city property. JNO. P. REED, 223 O. T. Johnson Bldg. 10723 or Broadway 3621.

PRIVATE MONEY; NO RED TAPE, ANY amount, on good security. M. M. DAVISON & SON, 318-319 Trust Bldg., 5th & Spring.

AMOUNTS TO $5000, MY OWN MONEY, same day if necessary. FILLEY, 518 Title Insurance Bldg.

FARNSWORTH BROS. MAKE LOANS ON real estate. Building loans a specialty. 1027 VAN NUYS BLDG. F[illegible]. Main [illegible].

MONEY TO LOAN—ANY AMOUNT IF SEcurity is good. 5 to 7 per cent. H. L. MILLER & CO., 203-204 Union Oil Bldg.

MONEY TO LOAN ON REAL ESTATE. W. J. HANKIN & CO., 604 H. W. Hellman Bldg. A1810. Main [illegible].

TO LOAN—$[illegible] OR $[illegible] ON GOOD CITY vacant or improved. Send particulars, [illegible] FROST BLDG. Phone F[illegible].

PRIVATE MONEY TO LOAN ON IMPROVED or vacant city real estate. No delay. M. E. HANLEN, 322 Story Bldg. F[illegible], Main [illegible].

MONEY LOANED — CONTRACTS AND mortgages bought. A. M'CALL, 324 Bullard Block.

SEE ME FOR REAL ESTATE LOANS. A. B. HOFFMAN, 320 Higgins Bldg.

Classified Liners.

MONEY TO LOAN— Real Estate and Improvements.

TO LOAN—
MONEY TO LOAN.
MONEY TO LOAN.
per cent. MONEY TO LOAN. 7 per cent.
MONEY TO LOAN.

On Los Angeles real estate, vacant or improved.
WE LOAN OUR OWN MONEY. Liberal appraisements. Prompt action.
WE MAKE A SPECIALTY OF STRAIGHT -YEAR BUILDING LOANS.

HOUSTON, GORE & COMPANY,
First Mortgages.
1006-8 Union Oil Bldg.
A1306. Main 1736.

MONEY TO LOAN ON REAL ESTATE. 5, 6, 7 and 8 per cent., net interest. No appraisement fees. No delays, no red tape. Any sum desired. Large and small city loans a specialty. Southwest residence loans sought. Improved ranch loans solicited. Cash for mortgages and deeds of trust. WE MAKE STRAIGHT BUILDING LOANS. 6 per cent. on A1 business property. 7 per cent. on A1 residence property. per cent. on second-grade residence property. We furnish bungalow plans. MATTHEWS & MATTHEWS, The Leading Mortgage Brokers, Douglas Bldg., corner Third and Spring.

TO LOAN— SHORT TIME LOANS ON REAL ESTATE. WE MAKE loans, secured by first and second mortgage on real estate, payable within few months or in monthly installments if preferred. Our rates are much lower than brokers charge. We handle our own funds and can pay you the money the same day we inspect your property. No appraisement fee (in city or suburbs.) No commission, no certificate, notary or escrow fees to pay. WE BUY mortgages, trust deeds and real estate contracts. NOURSE & COMPANY, 202-204-206 American Bank Bldg., corner Second and Spring. Telephones A3560; Broadway 1811.

WE HAVE MONEY TO LOAN ON MORTGAGE. Any amount up to $5000. Residence property in Los Angeles preferred.
"HOME BUILDERS' GENERAL AGENCY."
E. C. Powles, Loan Department.
119 S. Broadway.

MONEY TO BUILD ON YOUR LOT — WE build on your lot and furnish all the money. No delay. Building plans made to order. When doing business with us you do not have to build from stock plans; we make plans and specifications free to our customers. What kind of a home do you want? Your credit is good with us. Money to build anywhere on your lot. You cannot afford to let your lot lie idle. Let the other fellow pay for your home. We build bungalows, cottages and apartments. Every loan can do business on our easy-payment plan. PORTLAND INVESTMENT CO., 604 Security Bldg., Fifth and Spring sts. Home 10185, Broadway 4982.

MONEY TO LOAN—
WE ARE PLACING PRIVATE FUNDS ON CITY AND COUNTRY PROPERTY. HAVE LIMITED AMOUNT OF MONEY TO LOAN AT SIX AND SEVEN PER CENT.
NORMAN INVESTMENT COMPANY, 507 TRUST AND SAVINGS BLDG. MAIN 432. A4570.

MONEY TO LOAN— We have money to loan on improved city real estate, or for building loans, at current rates of interest. MR. CARPENTER, with CALIFORNIA REAL ESTATE AND BUILDING CO., Formerly Known as LAWRENCE B. BURCK COMPANY, 5th Floor, 631 South Spring st. Home 10665. —Phones— Main 6681.

TO LOAN—STRAIGHT LOANS.
BUILDING LOANS.
CONTRACTS BOUGHT.
DEEDS OF TRUST BOUGHT.
Lowest Rates. Immediate Action.
SOUTHERN CAL. INVESTMENT CO.,
LAUGHLIN BLDG. A1645, Broadway 4175.

MONEY TO LOAN— Our own money in amounts of $1000 to $10,000, 3 to 5 years, first mortgages, 7 per cent. interest. Location must be good and margin of security satisfactory.
AMERICAN MORTGAGE COMPANY, 611-13 SOUTH HILL ST. HOME 10846. Phones BDWY. 2468.

SHORT TIME LOANS—MONEY SAME DAY. $100 to $2500, first or second mortgage or contracts, 1 to 12 months; money day you apply; no brokerage fee; my own funds. MY RATE IS LOWEST. Mortgages and trust deeds bought. H. M. CORLETTE, 314 Security Bldg., cor. Fifth and Spring. F3759. Main 296.

MONEY TO LOAN— $5,000 TO LOAN AT CURRENT RATES ON REAL ESTATE LOCATED IN THE CITY OF LOS ANGELES. ANY AMOUNT FROM $300 UP. PROMPT ATTENTION GIVEN TO ALL APPLICATIONS. C. S. HOLMAN, 811-12 SECURITY BLDG. F3244; MAIN 5408.

WE MAKE BUILDING LOANS.
ALSO LOAN ON IMPROVED OR VACANT
ANY AMOUNT, LOWEST RATES.
WE LOAN OUR OWN MONEY.
CHANDLER, CASSOU & CO.,
MAIN 2716. 802-4-5 BRADBURY BLDG. F2121.

MONEY TO LOAN— Have $30,000 to loan on close-in property at 6 per cent. Can also make two or three loans of smaller amounts at 7 per cent. See MR. RICHARDSON, Industrial Investment Co., 504 S. Hill st. Broadway 3011, A3321.

MONEY TO LOAN— We have several amounts to loan on first mortgages. City or country. Applications receive prompt attention. KOSTER & PARKER, H. W. Hellman Bldg. A3462. M. 4449.

MONEY TO LOAN!
MONEY TO LOAN!
MONEY TO LOAN!
We make liberal loans on first mortgages.
FRED J. TOOLE, 1021 Trust & Savings Bldg. Broadway 1565.

MONEY TO LOAN— Any amount at current interest rates. City property or improved. Apply Mr. Crosby, Loan Department, BRYAN & BRADFORD, 304 Trust & Savings Bldg. Main 1751—Phones—60651. P. BRYAN. L. T. BRADFORD.

MONEY TO LOAN— $5,000 on city real estate. Amount can be ... at 8 per cent. ... at 7 per cent. ... at 7 per cent., on close-in property. Have other money. D. A. CORTELYOU CO., 526-25 Bradbury.

MONEY TO LOAN— If you need money and need it quick, see me. I have a client that will loan you what you want at legal rates on diamonds, furniture, live stock, automobiles, trust deeds or contracts. UNION OIL BLDG. A5922. Bdwy. 2447.

MONEY TO LOAN— 6 and 7 per cent. money plentiful on city and improved. Bring your certificate. Reasonable. Quick results. Wm. J. Johnson, Mgr. Loan Dept., FRANK D. TATUM & CO., 620-621 Title Insurance Bldg. F3125.

MONEY TO LOAN— Real Estate and Improvements.

MONEY TO LOAN— Our clients have placed with us for first mortgage loans the following amounts at 6 and 7 per cent.
$5000.
$15,000.
$25,000.
$30,000.
If your security is good we can furnish money promptly.
AMERICAN MORTGAGE COMPANY, 611-613 South Hill st.

TO LOAN—MONEY. ANY AMOUNT, ON CITY OR COUNTRY PROPERTY, APPLY TO MR. KELLY, LOAN DEPT., ROBERT MARSH & CO., TRUST & SAVINGS BLDG., SIXTH AND SPRING. HOME 10175. SECOND FLOOR. MAIN 50.

MONEY TO LOAN— We have money on hand to loan on city vacant or improved or on country near Los Angeles. M. D. McGREGOR, Mgr. Loan Dept., DAVID BARRY & CO., 716-719 Hibernian Bldg. Phones—Home F4083; Main 4083.

MONEY TO LOAN— My specialty loaning money. We make loans for real estate security anywhere in Southern California. 4 years' experience in Long Beach, 4 years in St. Louis, Mo. L. G. STONE, 145 East Broadway, Long Beach, Cal.

MONEY TO LOAN FOR BUILDING BUNGALOWS, houses, flats, apartments or business blocks, or on improved property; individual and courteous attention given to all applications. I have some close in lots to lease. W. T. KILGROVE, 615 O. T. Johnson Bldg.

TO LOAN— Have $15,000 to loan in one sum or will make smaller loans. Prefer $1500 to $5000, west or southwest. FRANK C. CURRY, A3862. 601 Cons. Realty Bldg. Main 2165.

MONEY TO LOAN— Any amount, city or country property. Buy first mortgages. Make second mortgage loans. Second mortgages placed without delay. J. C. OLIVER, 430 Chamber of Commerce.

TO LOAN— $2500 at 6 per cent. on improved city property. $30,000 at 7 per cent.; will split. $3500 at 8 per cent.
SOUTHERN CAL. INVESTMENT CO., 416 Laughlin Bldg. A1645. Bdwy. 4175.

MONEY TO LOAN— SEVEN PER CENT. $7000. Amounts to suit. REED-HOGLE CO., A2450. 325 Title Ins. Bldg. Main 3981.

MONEY TO LOAN ON REAL ESTATE SECURITY, in amounts of $500 and up. Trust deeds bought and sold. GUARANTEE REALTY CO., 326 Story Bldg.

WE HAVE $20,000 TO LOAN IN ONE amount on good business property at 6 per cent. CHARLES O. MIDDLETON, 302 Story Bldg. Main 2724. 60491.

MONEY LOANED— on city vacant and improved property. F. M. WELLS, 705 Union Oil Bldg. A3727. Main 1175.

WE HAVE $16,000 TO LOAN IN ONE amount on good residence or business property at 7 per cent. CHARLES O. MIDDLETON, 302 Story Bldg. Main 2724. 60491.

MONEY TO LOAN. I HAVE TWO SUMS of $200,000 each and one of $400,000 to loan on improved downtown property. Will divide. Owners only. W. T. KILGROVE, 615 O. T. Johnson Bldg.

TO LOAN—$1100, $1500, $3000, $3500 AND $7000. We wish to place this money at once on city improved at 7 per cent. interest. FELLOWS & CUSHMAN, 416 Security Bldg. F3247; Broadway 4365.

HAVE $10,000 TO LOAN ON CLOSE-IN real estate. Address E, box 435, TIMES BRANCH OFFICE.

HAVE $2000 FOR ONE OR TWO CITY loans. 302 HIGGINS BLDG. A5318.

TO LOAN—$4000 AT 7 PER CENT. F2923.

MONEY TO LOAN— Salary and Chattels.

NEED READY CASH IN A HURRY? Phone, write or call. You will be agreeably surprised at our liberal methods. No publicity. Nothing unreasonable. Just plain, good business methods. We quickly advance any amount needed on FURNITURE, PIANOS, HORSES, WAGONS, LIVE STOCK, ETC. You can repay us in small monthly or weekly installments to suit your convenience. If you owe any money, or need money for any purpose, why not give us a chance to explain our method with no cost to you. All our terms and charges are carefully figured out to you in exact figures and we give you a copy of these figures when the loan is made. No chance for a misunderstanding and absolutely no misrepresentation. If money will help you, see us today. FIDELITY LOAN CO., 529 Mason Bldg., 226 W. 4th, cor. 4th and Broadway. F3421; Broadway 5171.

TO LOAN— It will cost you nothing to call and procure our terms before you decide to get that loan. We know that our interest charges are less than those asked by other companies and if you will only take the trouble to compare rates, you, too, will find that our terms are the best. We loan on HOUSEHOLD FURNITURE, PIANOS, HORSES, WAGONS and CATTLE, leaving them in your possession, keeping the matter strictly confidential and only charging you for the actual time you use the money. No trouble to answer questions. If you are unable to call at the office, phone us and our agent will call on you without charge whether you borrow or not. CENTRAL LOAN CO., 540 SECURITY BLDG., FIFTH FLOOR, 510 S. SPRING ST. PHONES F3512. MAIN 4684.

YOU KNOW THE 1001 USES FOR MONEY. We will supply it to you for any purpose; we will combine your bills so that you owe us all. If you are dealing with a loan company we will lend you money to pay them and more if desired. We loan $10 and upward to owners of household furniture, piano or live stock. If ou cannot call, phone or write, and we will call and give you full particulars. Phone Main 6946. PARK LOAN & CREDIT CO., room 210, Broadway Central Bldg., 424 S. Broadway.

DIAMONDS ARE SAFE LEFT WITH US—INTEREST, 1 TO 2 PER CENT. MONTH. No other charges. KUSEL LOAN CO., Established 32 Years. Private rooms. OUR REFERENCES, ANY CITY BANK OR JEWELRY FIRM. DIAMONDS, REAL ESTATE, JEWELRY. DIAMONDS APPRAISED; NO WAITING. DIAMONDS, jewelry kept Citizens' National Bank deposit vaults. F3208; Broadway 8225. 306-307 STIMSON BLDG., 3RD AND SPRING.

REGARDLESS OF WHAT OTHERS ADVERTISE our rates are the lowest; $50 loan can be repaid $1.50 weekly. We loan any amount for any length of time on household furniture, pianos, live stock, etc., to remain in your possession; no questions asked of your friends; money same day. Call or phone Main 6946. PARK LOAN & CREDIT CO., 210 Broadway Central Bldg. 424 S. Broadway.

LOANS ON FURNITURE, PIANOS, HOTELS, storage, quickly made; reliable private parties; treatment strictly confidential, desired by refined people; suitable terms. LOWER INTEREST than companies; repay whenever convenient, reducing interest accordingly. BOND CO., 501 Johnson Bldg., Fourth and Broadway. 14227.

MONEY TO LOAN— If you need money and need it quick, see me. I have a client who will loan you what you want at legal rates on diamonds, furniture, live stock, automobiles trust deeds or contracts. 594 UNION OIL BLDG. A5922. Bdwy. 2447.

DO-YOU—NEED—MONEY—QUICK—ON Trust Deeds. Mortgages. Automobiles. Diamonds. 617-20 VAN NUYS BLDG., 7th and Spring sts.

MONEY TO LOAN ON PERSONAL PROPERTY; agent for private party; no publicity; money furnished quickly at 2 per cent. J. VAN CARTMELL, 505 Union Oil Bldg. Main 1477, F3330.

QUICK LOANS ON DIAMONDS, JEWELRY, etc.; two per cent.; private office; business confidential; bank references. FRITCH-LAUGHLIN CO., 710 Grant Bldg., Fourth and Broadway. A2622.

MONEY LOANED SALARIED PEOPLE without security; notes, commercial paper and mortgages bought. Loans on listed stocks and bonds. TRADERS' EXCHANGE, 231 Bryson Bldg. Phone Bdwy. 5109; A5062.

MONEY LOANED SALARIED PEOPLE. And others, upon their own names; cheap rates; easy payments; confidential. D. H. TOLMAN, 420 Mason Bldg., Broadway and Fourth.

SALARY LOANS— —SALARY LOANS. "YOUR EMPLOYER NEVER KNOWS." BROADWAY LOAN CO., 521 Title Insurance Bldg., 5th and Spring sts.

TO LOAN — WE HAVE A CLIENT WHO makes liberal loans on automobiles. Money immediately. ANDERSON INVESTMENT CO., Main 8474, 60746.

MONEY TO LOAN— Salary and Chattels.

$10 AND UP. $10 AND UP.
MONEY LOANED.
Get $10—Pay 10 Pmts. $1.25.
Get $25—Pay 10 Pmts. $3.15.
Get $50—Pay 20 Pmts. $3.20.
Get $75—Pay 10 Pmts. $8.65.
One month free on all 10-month loans.

If you own furniture, piano or chattels, GET ACQUAINTED with our system; fairest known; guarantee courtesy, consideration and a square deal. WITH OUR METHOD of combining amount borrowed with the cost and allowing you to repay the whole amount off in weekly, bi-weekly or monthly installments, the whole amount is cancelled without hardship to yourself. We also allow extra time in case of sickness. WE SOLICIT THE PATRONAGE OF LADIES ON THEIR OWN SIGNATURE. If inconvenient to call, phone or write and we will send our confidential agent to your residence to explain our terms.
PRIVATE LOAN AND CREDIT CO.,
219 O. T. JOHNSON BLDG., 219
N.E. CORNER 4TH AND BROADWAY.
F2343—PHONE—F2343.

ROOM 413, BROADWAY CENTRAL BLDG., 424 S. BROADWAY.
LOANS— LOANS— $10 UP. We make a specialty of loans where the borrower is not drawing a salary, by taking chattel security, and in no case are any papers recorded or any publicity. We also make loans to people drawing a salary. Why? Because a person drawing a salary has a steady income and is easily able to meet our payments, and not because that is our security. The salary is not bought, neither does the EMPLOYER or any one else know of the loan. A PERSONAL INTERVIEW IS SOLICITED. Which will in no way obligate you, should you not want to borrow. WE TREAT YOU RIGHT. INDEPENDENT LOAN CO., ROOM 424, BROADWAY CENTRAL BLDG., 424 S. BROADWAY, FOURTH FLOOR. TAKE ELEVATOR.

SALARIED MEN AND WOMEN, ACCOMMODATED without delay or publicity. SOUTHERN CREDIT CO., 411 O. T. Johnson Bldg.

MONEY LOANED SALARIED PEOPLE; confidential. F. A. NEWTON, 706 O. T. Johnson Bldg.

MONEY LOANED SALARIED PEOPLE without security; confidential; easy payments. 419 HENNE BLDG. Main 6454.

MONEY WANTED— Real Estate and Collaterals.

WANTED—MONEY ON FIRST MORTGAGE SOUND, SAFE INVESTMENTS. Free from all taxation. Our advertisements are revised daily.
$650—3 years, 10 per cent. per annum, secured by first mortgage on lot 27x105, improved with a 6-room house, situated on Cherry st., near Fifth st., in Ocean Park; value $1750.
$1800—3 years, 7 per cent., on lot 40x135; on Montclair st., near 10th ave. and W. Adams, improved with fine 6-room bungalow; valued at $3600.
$1800—3 years, 8 per cent., on lot 50x125, on Santa Monica ave., near Pacific ave., in West Hollywood, with a 6-room modern bungalow; valued at $3600.
$1800—3 years, 8 per cent., on lot 40x134, on W. 60th st., between Figueroa st. and Hoover st., improved with 7-room modern bungalow; valued at $3600.
$1300—3 years, 8 per cent., on lot at northwest corner 59th st. and Raymond ave., improved with modern 6-room bungalow; value $3800.
$3500—3 years, 8 per cent., on lot 50x200, on Waverly drive, near Fair Oaks ave., Pasadena; value $3000; with church building; value $7000; total value $10,000. This is a good loan.
OUR MOTTO: Conservatism, Honesty and Punctuality.
MATTHEWS & MATTHEWS, The Leading Mortgage Brokers, 829 Douglas Bldg., cor. Third and Spring.

WANTED—MONEY.
$1000 to $10,000
On First Mortgage
At 7 Per cent.
Los Angeles real estate.
We have a number of first mortgages on improved property, earning 7 per cent. interest, payable quarterly. These loans are all for one-half or less of actual cash selling value. We will guarantee payment of principal and interest. No expense to lender.
JANSS INVESTMENT COMPANY, 611-613 South Hill st. Home 10346. Phones Bdwy. 2468.

WANTED—$2500, 7 PER CENT., ON 909 REDONDO st., lot 50x155; 6-room modern bungalow.
$1100, 8 per cent., on 405 E. 60th st.; 5-room and bath; lot 50x150.
$1300 at 8 per cent. on 4½ acres at Yorba Linda station; value $3200.
$1500 at 8 per cent., building loan at Glendale.
416-418 LAUGHLIN BLDG. A1645; BDY. 4175.

WANTED—MONEY— $100 TO $100,000. ON CITY OR COUNTRY PROPERTY, VACANT OR IMPROVED. APPLY TO MR. KELLY, LOAN DEPT., ROBERT MARSH & CO., Trust and Savings Bldg., Sixth and Spring. Phones: 10175; Main 5045.

WANTED — $90,000 PRIVATE OR ESTATE money as a loan on an improved ranch close to Merced, the capital of California's banner county for the last three years. Security and interest make this better than government bonds. Particulars furnished by owner. No agents. Address E, box 452, TIMES BRANCH OFFICE.

MONEY WANTED— Wanted, amounts from $500 to $25,000 to loan on city and country property at 7 and 8 per cent. interest. See MR. J. H. BERING, Gibraltar Investment & Home Building Co., 142 S. Spring St. Phones: Main 9152; 10817.

WANTED—$1800 FOR 3 YEARS AT 7 PER cent., on large five-room bungalow, very close to corner of 54th and Vermont. This is first-class loan. MR. EDMISTON, Peerless Building and Inv. Co., 5413 S. Vermont. Vermont 610.

WANTED—$3000 AT 8 PER CENT., FIRST mortgage on a fine 100-foot business corner in the western part of town. WOOD-TATUM CO., 946-7 Title Insurance Bldg. Main 2597, F1862.

TWO $1000 REAL ESTATE FIRST MORTGAGES for sale, security four to one; title guaranteed; due 18 months; will discount to net 8 per cent. (8 per cent.) If taken immediately. Address S, box 271, TIMES OFFICE.

WANTED—TO BORROW, $1500— First mortgage on furniture and four years' lease, apartments, insured for $3500; 50 rooms, rent $250; principals only; state rate of interest; close-in property. Address V, box 149, TIMES OFFICE.

WANTED — WE HAVE APPLICATIONS for well secured loans paying from 7 per cent. to 12 per cent. in amounts of $500 and up. If you want your money to earn a big return see us. GUARANTEE REALTY CO., 326 Story Bldg.

MONEY WANTED— $1200, 7 per cent., first mortgage on improved city real estate. This is a 40 per cent. loan. R. H. BLUMENTHAL, 222 Byrne Bldg., 3d and Broadway.

WANTED—$2000 ON MODERN 5-ROOM house and lot; value $4500, on Manzanita ave. S. J. LEVY, Home Seekers' Bldg. Corporation, 703 Higgins Bldg. A5336; Bdwy. 39.

WANTED—$900 AND $1000 ON NEW MODERN bungalows at Gardena. GARDENA REALTY CO., 435 Van Nuys Bldg. A3463; Main 2400.

WANTED—MONEY. $1500—7 per cent., 3 years, house and lot near Vermont and 24th, worth $3000. R. W. MOYER, 216 Title Insurance Bldg., F3107, Main 1521. Fifth and Spring.

WANTED—LOAN, $2500, 3 YEARS, 7 PER cent., on new 7-room modern home in the N. Wilshire district, valued at $7000. See R. W. KINSEY, 319 Trust & Savings Bldg., Sixth and Spring.

WANTED — $1850 ON GOOD IMPROVED real estate. PARKES, 312 Los Angeles Investment Bldg.

WANTED—MONEY FOR SALE OR EXCHANGE for good lots, gilt-edge second trust deeds, reasonable discount. Phone 60583, Main 4661, 922 VAN NUYS BLDG.

WANTED — LOAN OF $500 ON A TRUST deed of $900, payable in monthly installments; will pay 1 per cent. per month. Main 7087, F3521, and ask for ROOM 421.

WANTED—BUILDING LOAN, ABOUT $2000, 3 years, to build on $1600 clear lot in Sunset blvd. district. Address E, box 406, TIMES BRANCH OFFICE.

WANTED—LOAN, $2500, 3 YEARS, 7 PER cent., on corner, improved with 2 cottages, value $5500. See R. W. KINSEY, 319 Trust & Savings Bldg., Sixth and Spring.

WANTED—THE HOUSE OF SERVICE. Without charge. Client's money carefully invested in desirable securities. EDWARD C. CRIBB CO., 709 South Hill.

MONEY WANTED— Real Estate and Collaterals.

WANTED—MONEY, FIRST MORTGAGES. JNO. P. REED CO., 218 O. T. Johnson Bldg. Phones—10723 or Broadway 5625.
$1000—7 per cent., near Vermont, 42nd, cottage.
$1300—8, corner Oxford st., N. Wilshire.
$2200—7, W. 27th, Western, new, 6 rooms.
$2250—7, W. 51st at Vermont, new bungalow.
$2500—7, Budlong, W. 30th, 7 rooms, new.
$3000—7, Union, N. Westlake, 7 rooms.
$3500—7, Wilton, near W. 8th, new residence.
$3500—7, Normandie, N. Wilshire, new res.
$4500—7, Oxford, Cambridge, (2) houses.
$5000—7, Union ave., W. 14th, large house.
$5500—8, Lake st., W. 6th, large house.
$5500—7, faces Los Angeles st., paved, W. 23d.
$6000—7, Gramercy place, W. 10th, mansion.
$6500—7, new flats, Ellendale place.
$7000—7, S. Olive st., new flats.
$7500—7, new mansion, Harvard st., W. 8th.
$8000—7, Boylston near W. 8th, flats.
$12,500—7, 100 ft., imp., Hollywood blvd.
$25,000—7, new concrete apts., Wilshire.

WANTED—$3500 FOR 3 YEARS AT 7 PER cent. on 5 acres, all in alfalfa, house, 5 shares water, near Gardena, worth $6000.

Wanted—$9000 for 3 years at 7 per cent. on a modern new apartment-house of 36 rooms and 12 baths, income $250 per month, on Adams street, close in, value $20,000.

Wanted—$3200 for 3 years at 7 per cent. on improved property on 9th st., good loan, value $7500.

Wanted—$1850 for 3 years at 7 per cent., improved property, on 57th and Central, value $3100.

DOLPH T. MITCHEL, 430 Citizens National Bank Bldg., 3rd and Main. Phones A5644; Main 4071. Principals only.

WANTED—MONEY. We own and offer for sale First Mortgage Notes in coupon form, earning 8 per cent. interest, in amounts of $100, $250 and $500, secured by improved, close-in Los Angeles city property in west and southwest districts. Appraised at double amount of loan. These mortgage notes are absolutely safe and conservative investments.
AMERICAN MORTGAGE COMPANY, 611-613 South Hill st.

WANTED—MONEY. A LOAN OF $30,000, FIRST MORTGAGE UPON GOOD APARTMENT PROPERTY, WESTLAKE DISTRICT; WILL PAY 7 PER CENT.
O. E. FARISH, PRESIDENT, CALIFORNIA REALTY CORPORATION, 253 S. HILL ST. MAIN 2988. 60296.

WANTED—FOR SALE A $6600 MORTGAGE, having four years to run, at 7 per cent., for $6400. This mortgage is on 160 acres of as fine land as in the Coachella Valley. The owner (he lives on it) paid $12,000 for the bare land and has spent $7000 in developing water and improvements. This is gilt-edge. Come in to see me. Wanted, also, $1350 for 3 years, at 7 per cent., on modern 5-room bungalow, on large corner, in Glendale. O. M. NEWBY, 232 Wilcox Bldg. F6345.

WANTED — $2700, 3 YEARS, 7 PER CENT., on one of my finest new bungalows in the Wilshire district, at 474 N. Serrano ave. (formerly Cahuenga st.) 7 rooms and garage, on corner lot. Will pay 2 per cent. commission. Take Western ave. car to Maplewood, Torrance, walk 2 blocks east. Phone Hollywood 428. W. VEEDER, owner, 312 N. Serrano ave. (Cahuenga st.)

WANTED—LOAN OF $10,000. WILL GIVE 10 per cent. net for two or three years on forty-acre ranch in San Fernando Valley, near Owensmouth. Part of this is in apricots; location ideal and all good level land; a conservative value of $24,000. K. LUNDEEN COMPANY, Suites 230 to 234 Central Bldg., 6th and Main.

WANTED—BUILDING LOAN— $40,000—7 per cent., value of lot $18,000, building $45,000. $12,000—8 per cent., value of lot $6000, building, $16,000. E. K. ALLRECHS, 3d floor Realty Board Bldg. 631 S. Spring St. Phones 10525; Main 60.

WANTED—$7500, 3 YEARS, 6 PER CENT., on 16-room residence on Wall st., near 10th, lot 50x150 to alley, value $18,000. $20,000—Three years, 7 per cent., on 160 acres, near Downey, improved with good house and barn, pumping plant, 125 inches of water; value $50,000. S. R. EARNEST CO., 331 H. W. Hellman Bldg. A4757; Main 5555.

WANTED—$10,000 BY PRIVATE PARTY, well-known locally, will give good security and pay 1 per cent. month. Agents don't answer. Address P. O. BOX 1523, Los Angeles.

WANTED — A LOAN OF $200 ON A DIAMOND worth $3500. Will pay 5 per cent. per month for 6 months. Address P. O. BOX 1621. I prefer to deal direct with private party; will not deal with pawnbroker.

WANTED — FOR SALE — FIRST TRUST deed for $6675, bearing interest at 7 per cent., net; security "A" No. 1; due in little over 2 years. VAN VRANKEN, with VAN VRANKEN & WEBSTER, 411 H. W. Hellman Bldg.

WANTED—ON FIRST MORTGAGES— $2000—6, apt. lot, Burlington; value $5000. $4000—7, Valencia grove, Glendora—$12,500. $8000—8, Valencia grove, Anaheim—$30,000. $12,000—8, 537-acre improved farm—$65,000. CAL. MORTGAGE CO., 417 Lissner Bldg.

WANTED — MONEY. WE CAN LOAN your money on good security at 7 and 8 per cent. One client wants $3000 at 7 per cent. for 3 years on house valued $6500. A4232, Main 3825. 708 SECURITY BLDG.

WANTED — $5000. LARGE INCORPORATION, good security and interest short-time. For particulars and appointment address E, box 465, TIMES BRANCH OFFICE.

WANTED—$1900, 3 YEARS, 7 PER CENT., first mortgage, beautiful 7-room chalet, southwest. Owner occupies. Bonus $50. Phone VERMONT 3906.

WANTED—$3000 ON 7-ROOM SWELL NEW bungalow and large east-front lot. F. E. PATTEE, 515 Trust and Savings Bldg. Main 1197; F3535.

WANTED—TO BORROW $5000 FOR 3 YEARS on residence, Hobart Blvd., near Washington; will pay seven. No agents. Address E, box 440, TIMES BRANCH OFFICE.

WANTED — AT ONCE, $5000 ON PALMS property. If you haven't got the money don't answer. Address W, box 174, TIMES OFFICE.

WANTED—$1500, 3 YEARS, 8 PER CENT. First lien. East side improved, close in. CROCKER, 227 W. Seventh. F6852 afternoons.

WANTED — $3000 FOR 3 YEARS AT 7 per cent., on improved Venice property. SNOWBALL-SULLIVAN CO., 204-5 I. W. Hellman Bldg.

WANTED—$1800 ON 6-ROOM BUNGALOW in southwest, new. CALLUM CO., 419 Van Nuys. F3807.

WANTED — I HAVE CLEAR VACANT IN Spokane, Wash., worth $3000. Want equity in home here. Phone 53380. F. H. PRATT.

WANTED—$4000 FOR 3 YEARS ON CITY improved, West Side. Good security. See me at once for this. G. C. DENNIS, 227 Security Bldg. F4744; Main 3523.

WANTED — $1600 FOR 2 YEARS ON BUSINESS corner 70x138. Pay 8 per cent., but no commission. Address BOX 17, STA. C.

WANTED—$1500 AT 7 PER CENT., ONE OF the best $2500, new city bungalows. FILLEY, 334 Title Bldg.

STOCKS AND BONDS— And Mortgages.

R. F. LEWIS & CO., 307 HIBERNIAN BLDG. We will buy— Los Angeles Midway. London and Arizona. Jerome Verde. Will sell—
1000 Landers Oil.....Cheap
1000 Funding Co.....75c
200 Tom Reed.....$2.85
2000 Diamond Valley Oil.....21c
Southwestern Home Tel. bonds.....$645
F5444.

BEST BUY ON THE MARKET IS PENTLAND Union Petroleum. The reason why: The Lakeview No. 2 put down 2 wells, one for themselves, the other for the Pentland Union; brought in Pentland Union first, which has produced up to date over 100,000 barrels; producing now at the rate 1500 barrels daily. See us for this stock. We have 200 Submarine Boat. F6731. MONROE & CO., 623 South Spring.

FELWIN, HERRON & CO., 228-229 I. W. Hellman Bldg. Members of L. A. Stock Exchange. Main 247. A4062.
WE OFFER, SUBJECT:
Addograph.....$ .29
Provident Pledge.....1.02
Clune Theater.....90
Southwestern Home Telephone bonds.....Bid
See MR. FULLER.

100 STOCK YARDS, 80c; 1000 STANDARD Home Builders, 28; 2500 Billiken Mining and Milling Co., offer; 1000 Southwestern Sugar, offer. List your stock with me for quick action. Have the best connection with local foreign investors of any company in the city. M. B. OPIGEZ, 407 International Bank. F1565; Main 1565.

FOR SALE—FUNDING CO., 72; 300 ADDOGRAPH, 45; 200 So. Calif. H.B., 23; 500 Conservative, 13; 250 Standard, 29; Diamond Salt, 30; Butte Creek, 62; Clune Theaters, 90; Ostrich Farm, 830; 1000 Pan-American Oil, 60 1-2. Will buy L. A. Investment, $4.00; Stock Yards, 43, and all Home Builders. H. N. WILLARD, 427 S. Spring. A4515; Main 6315.

STOCKS AND BONDS— And Mortgages.

JOHN C. RUPP, MEMBER LOS ANGELES Stock Exchange, solicits your patronage executing orders on the floor of the exchange. Quick action. 223 H. W. HELLMAN BLDG., or at the exchange during the sessions. Direct connections on all San Francisco stocks.

FOR SALE—CONSERVATIVE, 13c; STANDARD Inv., 30c; Suburban Development, $1.20. We buy and sell unlisted stocks. W. E. CARY, 201 Lissner Bldg., 524 Spring. M5411.

FOR SALE—LOS ANGELES INVESTMENT Co. stock at $4.20; one block of 600 shares and one of 1000. Address E, box 460, TIMES BRANCH OFFICE.

FOR SALE— Miscellaneous.

FOR SALE—BIG CHANCE TO SAVE ON house furnishings, all goods at rock bottom prices. These goods are all new and can be bought at auction prices. You must see these goods to realize their worth.
25c Japan matting, fine straw.....35c
$1.00 Tabourette, solid oak.....75c
$1.50 plate rack, mission.....$1.00
$1.75 child's reed rocker.....$1.25
$3.00 carpet sweeper.....$2.00
$3.50 gas plate.....$2.50
$3.75 magazine rack.....$2.75
$5.00 kitchen cabinet, roomy bins.....$3.75
$6.00 collapsible go-cart with hood.....5.00
$8.00 extension table.....$6.00
$10.00 Morris chair.....$7.50
$11.00 easel mirror.....$8.50
$15.00 Princess dresser.....$11.00
$18.50 china closet.....$14.50
$25.00 bed Davenport.....$20.00
OVERELL'S, 700-708 S. Main st.

FOR SALE — THREE TANK SPECIALS. Sprinkling wagon and tank, fine shape, $75; 10,000-gallon redwood water tank and 24-foot tank stand, fine shape, tank, all for $30 as it stands, for $125 f.o.b. 135,000-gallon redwood tank with fine lug hoops, cost $1000, our price $275. This will make fine large reservoir. Also 25,000-gallon galvanized tank mounted ready for hauling, fine oil tank, $90. Also many other sizes. Also windmill, pumps, engines and ranch machinery, all second-hand but in first-class shape. Save half. DEMMITT COMPANY, upstairs, 120 N. Main.

FOR SALE — EXPERT JAPANESE NURSERYMAN wants to sell Yoshino Botan Shikiyama, beautiful cherry blossom trees of Japanese fame, an artistic ornament, 4 to 6 ft. high, 60c; 3 to 4 ft. high, 40c; under 2 ft. high, 20c; 20 per cent. off on over one thousand. T. K. SAITO, 829 Pacific ave., Glendale. Telephone Sunset Glendale 139, party M.

FOR SALE—THERE IS NO EXCUSE FOR bad cooking. Get The Times New Cook Book. Now on sale. Price 25c. Postage 5c extra.

FOR SALE — BEAUTIFUL COLUMBIA phonograph, quarter-sawed oak, wood horn and 25 records. Horn alone cost $15. Take all for $35. Taken on debt by DEMMITT WINDMILL CO., upstairs, 120 N. Main.

FOR SALE—ON TIME PAYMENTS, LACE curtains, portieres, couch covers, rugs, carpets and mattresses, and furniture, stoves and household goods. OVERELL'S, 700-708 S. Main st. THE BIG STORE.

FOR SALE — GAS ENGINES OF ALL makes and sizes in good condition at 25 cents on the dollar. We have displaced them with electricity. ROOM 114, 120 E. Fourth st., Los Angeles.

FOR SALE — SEVERAL SECOND-HAND electric vacuum cleaners in first-class condition, suitable for hotel, apartment-house or private home. Call at room 10, 2007 S. GRAND AVE., for demonstration, before 2:30 p.m.

FOR SALE — COOKING MADE EASY BY The Times New Cook Book. Now on sale. Price 25c, postage 5c extra.

FOR SALE — NEW AND SECOND-HAND carom and pocket-billiard tables; bowling alleys and accessories; bar fixtures of all kinds; easy payments. We trust the people. THE BRUNSWICK-BALKE-COLLENDER CO., 321-323 E. Third st.

FOR SALE—ORANGE TREES. Washington Navels, Valencias, Lemons, Imperial Pomelo, Tangerines and Avocadoes, in wholesale quantities. W. W. BURNS, 621 Security Bldg. Main 237. F3110.

FOR SALE—BARGAINS IN KODAKS AND cameras. We buy and sell anything in the photograph line. Expert kodak finishing. CAL. CAMERA EXCHANGE, 254½ S. Spring.

FOR SALE — BROOCH OF 62 DIAMONDS for $300; also diamond ring over 2 carats for $325. Address W. box 230, TIMES OFFICE.

FOR SALE— "DO NOT PLASTER. USE BEAVER BOARD." Inquire MONTGOMERY & MULLIN LUMBER CO., 5th and San Pedro, L. A.

FOR SALE — BILLIARD TABLE IN PERFECT condition; cost $600; must sell at once, party leaving city. H. L. GRUBER, 250 S. Broadway. Phone F3803.

FOR SALE—TENTS THAT ARE TENTS; WE make them all weights; have some slightly used. WISE & DOWNIE 506 E. Seventh. Phone Broadway 789.

FOR SALE—A COUNTRY PAPER ROUTE for $700, that will pay an income of $70 per month. Address J. R. SNYDER, care Times Office.

FOR SALE—OFFICE RUGS; MUST BE disposed of; in first-class condition: 2 9x12, one 6x9. Call and make offer. MR. M'CALL, 509 Union Oil Bldg.

FOR SALE — FIXTURES AND SHOW cases of entire millinery store, or part. 745 S. BROADWAY.

FOR SALE—5000 FT. OF 2-INCH PIPE; 10 5-ft. bath tubs, cheap; 20,000 feet of 3-inch standard pipe. 328 AMERICAN BANK BLDG.

FOR SALE—3 NATIONAL CASH REGISTERS very cheap. It will pay you to look at them. 618 S. BROADWAY.

FOR SALE — OR WILL EXCHANGE FOR typewriter; new 3A Eastman kodak, price $20. Address W, box 208, TIMES OFFICE.

FOR SALE — OR EXCHANGE — DIEBOLD safe, height 45, width 30, depth 28. Containing burglar proof steel vault. Call 114 S. SPRING ST., Room 1.

FOR SALE—OR RENT—WORTHINGTON ball bearing invalid chairs. Hospital supplies. PROFESSIONAL SUPPLY COMPANY, 618 West Fifth.

FOR SALE—NEW SET OF MINK; FINEST quality, dark eastern mink scarf and muff, cost $225; will sell reasonable. Call after 2 o'clock. 110 N. FIGUEROA.

FOR SALE—CHEAP FUEL, APRICOT PIT shells, $3.50 ton delivered. Phone SOUTH 1704.

FOR SALE — SAFES AND VAULTS AT 212 S. Hill st. SHEALEY SAFE CO.

FOR SALE — SECOND-HAND FIREPROOF safe, cheap. ANDERSON, 204 S. Los Angeles st.

FOR SALE—SCOTT'S ROOF LEAK PAINT, 50c a gallon; 6-gallon can, $2. SCOTT, the roofer, 1702 S. Main. South 277, Home 23998.

STAMPS—COINS—PHOTOS—

FOR SALE—A COLLECTION OF EUROPEAN silver and gold coins, complete or partly. Address V, box 229, TIMES OFFICE.

FOR SALE— Furniture.

FOR SALE—CLEAN FURNITURE OF 7 rooms, 4973 WADSWORTH ST., at auction, Thursday, March 6, 9:30 a.m. Take Central ave. car to 50th st.; go 2 blocks west. ENGLAND, Auctioneer.

FOR SALE — VERY CHEAP, FURNITURE of 5-room house, bath, sleeping porch, yard; 2 rooms rented. 1246 TRENTON near 12th and Figueroa.

FOR SALE—FURNITURE OF 3-ROOM BUNGALOW, rent $10. Price $150. Call WILSHIRE 2131.

FOR SALE — FURNITURE OF 5 ROOMS, very reasonable; leaving city. 241½ EAST 53RD. Take Maple ave. car, get off at car barns.

FOR SALE — CLEAN FURNITURE OF 8 rooms, 291 W. 30th st., at auction, Friday, March 7, 9:30 a.m. ENGLAND, Auctioneer.

FOR SALE—4 ROOMS OF FURNITURE, almost new, everything clean; must sell by the 10th. $150 can move furniture out or rent flat, $20. 296½ W. 47TH ST.

FOR SALE — CLOSE IN, NICELY FURNISHED flat at a bargain. 1111 W. 9TH ST.

OFFICE EQUIPMENT— For Sale, Exchange or Wanted.

FOR SALE—ELEGANT NEW OAK OFFICE furniture, 2 typewriter desks, 1 directors' table, 4 large roll-top desks, leather seat settee, 9 leather seat and back office chairs, brass cuspidors, 180 yards velvet carpets, etc., all fine; the suite of rooms can be rented if desired. Call 211 I. W. HELLMAN.

FOR SALE—OFFICE FURNITURE, MASSIVE quarter sawed oak, 66-inch sanitary roll top desk; 72-inch director's table. Swivel chair, side chair, three heavy office chairs. Cost $225. Used three months. Will sell for $135 cash. 2515 4TH AVE. Tel. 74491.

WANTED—LOW ROLL TOP, OAK TYPEWRITER desk; about five feet long. Must be in first-class condition and cheap. Address E, box 470, TIMES BRANCH OFFICE.

PERSONAL—LADIES' EXCLUSIVE TURKISH and mineral baths. 203½ S. BROADWAY. Open 9 a.m. to 7 p.m. Evenings by appointment. Phone A3861.

FOR SALE—SMITH PREMIER TYPEWRITER, typewriter desk, chair, $30. WAYNE COMPANY, 920 S. Main.

THINGS ON WHEELS— All Sorts.

Automobiles.

STUDEBAKER CORPORATION—
USED CAR DEPARTMENT.
136 E. Ninth st.
A5515. Main 1913.

INVESTIGATE OUR METHODS OF HANDLING USED CARS. HUNDREDS OF SATISFIED CUSTOMERS WILL BE GLAD TO TELL YOU OF OUR LIBERAL SERVICE AND REAL GUARANTEE.

WE REBUILD AND RENEW TO THE SMALLEST DETAIL, AND YOU GET DURABLE, SERVICEABLE CARS THAT WILL NOT BE A CONTINUED EXPENSE. WE DO NOT MISREPRESENT.

A LARGE AND CONSTANTLY CHANGING STOCK TO SELECT FROM. SEVERAL GOOD LIGHT DELIVERY CARS. FOLLOWING IS A PARITAL LIST:

1912 National 50 touring, magnificent shape, and very cheap.
G7 Studebaker Garford, 7-passenger, electric lights, etc., in perfect condition; a grand rig for real estate or rent.
Studebaker 30 1913 touring, almost new.
Studebaker 20 1913 touring, run 1700 miles; a great little car.
Studebaker 20, foredoor roadster, like new, cheap.
1911 Flanders Suburban, in good shape; a bargain.
Good Rambler touring car, very cheap.
Several good Fords at right price.
1912 Studebaker 30 foredoor roadster, dynamo, etc.; make an offer.
1911 Studebaker 30 touring, good condition.
1910 E. M. F. 30 touring, at your price.
1909 E. M. F. 30 touring, very cheap.
1912 Brush roadster, magneto, perfect, cheap.
Brush delivery car for $200.
Tourist delivery for $150.
Oldsmobile roadster, very cheap; good, stylish car.
Tourist touring, late model; a bargain.
Firestone-Columbus roadster, late model and very cheap.
Many good close buys here.

STUDEBAKER USED-CAR DEPARTMENT,
136 E. Ninth st.
A5515. Main 1913.
OPEN ALL DAY SUNDAY.

ASK ANY ONE WHO HAS HAD AN EXPERIENCE WITH OUR REBUILT CADILLAC CARS. ANYONE WHO IS FAMILIAR WITH OUR GUARANTEE AND OUR SERVICE, AND IF YOU INTEND PURCHASING A DEMIUM-PRICED CAR, YOU WILL DECIDE IT IS MORE ECONOMICAL AND MORE SAFE TO INVEST IN ONE OF OUR REBUILT CADILLAC CARS IN PREFERENCE TO ANY NEW CAR WHICH IS SELLING FOR EVEN SEVERAL HUNDRED DOLLARS MORE MONEY THAN WE ASK FOR OUR REBUILT CADILLACS.
DON LEE.
CADILLAC MOTOR CARS.
12TH AND MAIN.

MARCH CLEARANCE SALE.
WE WILL DISPOSE OF EVERY USED CAR IN OUR PLACE DURING THE NEXT TWO WEEKS AT YOUR OWN PRICE. NEVER HAS SUCH VALUE BEEN OFFERED FOR SO LITTLE MONEY. COME IN AND MAKE US AN OFFER ON THE FOLLOWING:
1912 Pathfinder Cruiser, roadster.
1912 Stearns-Knight, 5-pass. touring.
1912 Ohio electric coupe.
1910 30-60 Stearns, 7-passenger.
1911 15-30 Stearns, toy tonneau.
1910 30-60 Stearns, 5-passenger.
1910 15-30 Stearns, 5-passenger.
1912 Baker coupe, 4-passenger.
1911 Detroit electric Victoria.
1911 Columbus electric Victoria.
1910 Baker roadster.
1908 Pierce-Arrow, 7-passenger.
1911 Elmore, 5-passenger.
REMEMBER THESE CARS HAVE ALL BEEN REBUILT IN OUR SHOPS AND HAVE OUR IRON-CLAD GUARANTEE.
SMITH BROTHERS, 742-8 S. OLIVE.

FOR SALE — HERE IS A GOOD BUY FOR someone. We have a strong, well-made car which can be used as a 5-passenger or truck. This car is not junk but is in A-1 shape and makes fine appearance as either and as truck will handle 1000 to 1500 pounds nicely. It is equipped with new speedometer, electric head and tail lights, also carbide generator, electric horn and force-feed oiling system. In fact, a car that you can use in your business all week and then take your family out on Sunday. $500 takes this machine complete. Address C, box 458, TIMES BRANCH OFFICE.

NOTICE TO PROSPECTIVE BUYERS. If you are looking for a slightly-used automobile it will pay you to inspect our large stock of touring cars, roadsters and runabouts. We are offering many special bargains this week. PIPHER BROS. & AUSTIN, 1150-1156 South Main street.

$750 TODAY ONLY—1910 LOCOMOBILE "30," 5-passenger, completely equipped, perfect condition. This car is well worth $1200, the price quoted is for immediate cash only. Act quick. W. F. PIPHER & CO., PIONEER MOTOR CAR BROKERS, 1218-1220 SOUTH MAIN STREET. F5288. MAIN 6231.

FOR SALE — 4-CYLINDER 30 H.P. 1910 Jackson automobile, has top, glass front, prestolite tank, 5 lamps, Splitdorf magneto, battery, 3 speed transmission and reverse, runs and looks as good as new. Must sacrifice; $375. 290 S. BEAUDRY. F4145.

$250—1911 MODEL Q MAXWELL ROADSTER, fully equipped. In exceptional fine condition. Don't miss this. PIPHER BROS. & AUSTIN, 1150-1156 South Main street.

WANTED — 2 OR 5-PASSENGER AUTO, late model, in exchange for good office business, cheap at $800. Good clean proposition for man or woman. Address W, box 203, TIMES OFFICE.

MUST SELL THIS AUTOMOBILE TO SETTLE debt; 1913 Elmore, never been run; 25-H.P. self-starter, top, complete equipment; Bosch magneto, double ignition system. Handsome, elegant car up to the minute at half price; room 109, 254 SOUTH BROADWAY. Main 5851.

WANTED — ELECTRIC MACHINE (ENCLOSED;) must be in good repair and not later than 1912 model. Will trade nice lot at Beverly, $2000, or one or two lots at Pomona. Price $850 to $1500 each. Address E, box 472, TIMES BRANCH OFFICE.

FOR SALE — NEW STUDEBAKER "20" roadster, fully equipped; extra equipment of trunk, tire chains. Run less than 100 miles. Price $700 cash. McCARY, 242 Title Insurance Bldg. Phones, Broadway 180, F3904.

WANTED—LIGHT TOURING CAR TO $300, exchange for same a business netting $2000 per year with services. Address E, box 591, TIMES BRANCH OFFICE.

FOR EXCHANGE — A LIGHT MANUFACTURING business for a runabout. Address W. B. SULLIVAN, 102 S. ave. 20.

FOR SALE—2-TON TRUCK IN GOOD CONDITION. Will take good motorcycle as part. A bargain. 1215 E. 43RD ST.

FOR SALE—ONE 2-CYLINDER, 2 PASSENGER Tourist, with top, in good condition. 4362 MONETA AVE.

1912 E.M.F., DEMI-TONNEAU, FORE-DOOR, fully equipped, runs and looks like new. 962 S. MAIN.

FOR SALE—CHEAP; CHALMERS, 1913. 165 S. FAIR OAKS, PASADENA.

THINGS ON WHEELS— All Sorts.

Automobiles.

FOR SALE — BARGAIN, LOZIER 4-CYLINDER, Briarcliff 5-passenger, mechanically perfect and fully equipped with self-starter, electric lights, Warner speedometer, glass front, top, two extra tires, etc. Simplex and Mercedes Pacific Coast Agency, 1057 S. Olive. Ask MR. RUDDLE. A4542, Main 7563.

FOR SALE — THE GREATEST VALUE ever offered in Los Angeles in a high-grade 6-cylinder, 4-passenger car. Beautiful lines; very finest and most complete equipment; new standard first-grade tires, tubes; better mechanically than the day it left the factory. Will demonstrate only to bona fide cash purchaser. Car cost $4800, selling price $1200. See owner, 420 CONSOLIDATED REALTY BLDG., F3989 or Main ...

FOR SALE— PREMIER. 5-passenger touring car in good condition, 40-H.P., top, speedometer, wind shield and all of the equipment required; $1150 cash, no trade. F. H. BROOKS COMPANY, 502 Trust & Savings Bldg., 6th and Spring sts.

AN OPPORTUNITY TO BUY BRAND NEW 1913 roadster, 50-H.P., nickel trimmed, 118-inch wheel base, 36x4 tires, with one extra demountable rim; electric lighted, electric horn; silk mohair top and cover; tool box, trunk with two suit cases; rain vision wind shield; speedometer; upholstered in Spanish pigskin; factory guarantee; sacrifice for quick buyer. W. Z. BUSH, Lankershim Hotel.

$375—FORD, MODEL T, 4-PASSENGER, fully equipped. Perfect condition. W. F. PIPHER & CO., PIONEER MOTOR CAR BROKERS, 1218-1220 SOUTH MAIN STREET. F5288. MAIN 6231.

WE HAVE IN STOCK A FEW REBUILT 1912 and 1911 Cadillac cars, any one of which is a good purchase for the man who is looking for a thoroughly reliable car at a moderate price; we guarantee our rebuilt cars. DON LEE, Cadillac Motor Co., Twelfth and Main.

$350 TODAY—ONLY HUPMOBILE "20," fore-door, light touring, fully equipped, very best of condition. Must sell this week. W. F. PIPHER & CO., PIONEER MOTOR CAR BROKERS, 1218-1220 SOUTH MAIN STREET. F5288. MAIN 6231.

FOR HIRE—AUTOMOBILES, ROADSTERS and touring cars, with or without driver, by hour or day. Special rates by week or month. Automobiles in first-class condition sold, bought and exchange. GARAGE, 824 South Broadway.

1912 OVERLAND, 5-PASSENGER, $ ..., fully equipped, perfect condition. Great bargain for cash this week. W. F. PIPHER & CO., PIONEER MOTOR CAR BROKERS, 1218-1220 SOUTH MAIN STREET. F5288. MAIN 6231.

WANTED—TO BUY FOR SPOT CASH light touring cars and roadsters. Ford, E.M.F., Buick, Chalmers, Cadillac, etc., etc. Highest prices paid. Bring it down. AUTOMOBILE CLEARING HOUSE ASSN., 1029 S. Broadway.

FOR HIRE—$2 PER HOUR, NEW 1913 PASSENGER TOURING CAR WITH EXPERIENCED DRIVERS. SPECIAL RATE BY WEEK OR MONTH. CROW MOTOR CO., 1217 FLOWER ST. MAIN ... A4082.

FOR SALE—ON ACCOUNT OF GOING East, 4-cylinder 4-passenger automobile, almost new. This car cost $2200. It is a 1912; mechanically perfect; 40 horse power and a beauty; must sell. Address W, box ... TIMES OFFICE.

FOR EXCHANGE—4-CYLINDER, 5-PASSENGER automobile, almost new, 40-H.P., color gray; seats covered with Packard covering; cost $2250. Will exchange for clear lot between West Third and Pico of about equal value to car. Alhambra 3651, or W. box ..., TIMES OFFICE.

FOR SALE—FORD TOURING CAR, MODEL T, (late 1912) in hands of owner; runs perfectly, looks just like new, run only ... miles; fully equipped; special electric light, gas saver, trunk rack, cut out, robe rail, tool box, tubes, etc.; $415 cash, no trade. A bargain. 1704 GROVER ST.

1912 R.C.H. ROADSTER, COMPLETELY equipped, looks and runs like new. W. F. PIPHER & CO., PIONEER MOTOR CAR BROKERS, 1218-1220 SOUTH MAIN STREET. F5288. MAIN 6231.

MAXWELL RUNABOUT, HAS BEEN OVERHAULED by mechanic who kept it in perfect order. Engine now good as new. You'll have to take it quick. AUTOMOBILE CLEARING HOUSE ASSN., 1029 South Broadway.

$900 TODAY—1912 FORE-DOOR CHALMERS "30," 5-passenger, fully equipped, looks and runs like new. Act quick. W. F. PIPHER & CO., PIONEER MOTOR CAR BROKERS, 1218-1220 SOUTH MAIN STREET. F5288. MAIN 6231.

FLANDERS, TOP, GLASS FRONT, speedometer, presto, etc. Guaranteed mechanically perfect. Positively big bargain for quick sale. See it today at 1041 S. BROADWAY.

1912 REGAL, FORE-DOOR, 5-PASSENGER, underslung, completely equipped, very best of condition. W. F. PIPHER & CO., PIONEER MOTOR CAR BROKERS, 1218-1220 SOUTH MAIN STREET. F5288. MAIN 6231.

WE HAVE A BIG BARGAIN IN A THREE-ton truck, 45 H. P., open body, repainted and overhauled. Guaranteed for six months. The price is right. AUTOMOBILE CLEARING HOUSE ASSN., 1029 South Broadway.

WANTED—FIVE-PASSENGER AUTO, FULLY EQUIPPED, AS FIRST PAYMENT ON MY BEAUTIFUL 6-ROOM BUNGALOW. CALL TODAY, 5122 GRAMERCY PLACE, OR SEE BUCKLEY, 236 BRADBURY BLDG.

WE HAVE A CLEAR LOT AT ... Beach, $800, and an $800 equity in a ... at Beverly. We want a good five-passenger machine. Ford preferred. ... MUNCY & CO. Main 6312. ...

1912 MICHIGAN "40," PRACTICALLY NEW. Will make a very attractive price on this car for immediate sale. PIPHER BROS. & AUSTIN, 1150-1156 South Main street.

WANTED—AUTO, BEST, $250 TO $500 WILL buy; no junk wanted, or will loan $... on car for 90 days. State what you have for spot cash. Address W, box ..., TIMES OFFICE.

FOR SALE—$600, NEARLY NEW STUDEBAKER "20," 5-passenger, foredoor; fine condition; used four months; complete equipment, including gas lock. Owner, ... LAUGHLIN BLDG.

FOR SALE—PACKARD CAR, 1912, ... wants a bargain. Fully equipped; perfect condition, $2500; less than half value; gentleman leaving town. Address E, box ..., TIMES BRANCH OFFICE.

$1—DOLLAR TAXICAB COMPANY—$1. Home 60121. Main ... Offer comfortable touring cars with competent drivers at most reasonable prices. Use the telephone and get acquainted with us.

1912 STUDEBAKER "20," DEMI-TONNEAU, fully equipped; has oversize tires and is practically good as new. Special bargain for cash. Don't miss it. W. F. PIPHER & CO., PIONEER MOTOR CAR BROKERS, 1218-1220 SOUTH MAIN STREET. F5288. MAIN 6231.

FOR SALE—1909 PACKARD, 7-PASSENGER touring car, in splendid condition, runs like a watch and the paint work is as good as new. Has every equipment. Price $... No real estate. Address TO, box ..., TIMES OFFICE.

WANTED—1912 OR 1913 4 OR 5-PASSENGER touring car, in exchange for furnished cottage at beach, $3000, on 6-room cottage near ... mont ave., $5000, city or improved acreage or building company shares. Call with car, ... DE LONG ST. Hugh H. Wallace.

FOR SALE—1912 FORD TOURING CAR, fully equipped, electric lights, splendid condition and a big bargain. STANDARD MOTOR CAR CO., 1061 S. Olive. Phone Broadway 2963.

$900 TODAY—1911 CADILLAC "30," FORE-door, 5-passenger, all equipped and in perfect condition. This is your last chance to buy this car as owner leaves city. Be sure you don't overlook it. W. F. PIPHER & CO., PIONEER MOTOR CAR BROKERS, 1218-1220 SOUTH MAIN STREET. F5288. MAIN 6231.

WANTED — A NEW AUTOMOBILE OF standard make, nothing but new ..., for good equity of $2500 in three ... in. A little cash. See DEXTER, ... Investment Bldg., Eighth and Broadway.

MITCHELL, 5 PASSENGER, 1912, ... class throughout, upholstering and ... new. Perfect running order. A real bargain for Mitchell buyers. AUTOMOBILE CLEARING HOUSE ASSN., 1029 South Broadway.

FIVE-PASSENGER HUDSON "33," ... el, self-starter, at a sacrifice price, ... inal paint as good as new. Motor ... ally smooth and quiet. Ask for MR. ... at 1041 South Broadway.

OAKLAND 30 COUPE, 1911 MODEL, ... ent condition, self-starter, electric ... Just the car for a doctor. Highest ... pearance. AUTOMOBILE CLEARING HOUSE ASSN., 1029 S. Broadway.

FOR SALE—1911 PIERCE-ARROW, ... six, 5-passenger, touring car. It has been overhauled and painted, and is in perfect shape. No trades. Address OT, box ..., TIMES OFFICE.

AUTOS, PARTS, ENGINES, TIRES, ... sold, exchanged. METZ, ...

Classified Liners.

THINGS ON WHEELS— All Sorts.

Automobiles.

... CHALMERS "30" TORPEDO, 4-PASSENGER, completely equipped. Has self starter and all 1913 improvements, including oversize tires and extra tire and rim; especially low price for cash this week. Don't miss it. W. F. PIPHER & CO., PIONEER MOTOR CAR BROKERS, 1218-1220 SOUTH MAIN STREET. F5288. MAIN 6231.

MINING MEN—DO YOU WANT A CAR which was built to order by a mining man at a cost of $7800 for less than one-third that price? Stearns 30-60, 42 inch wheels. Surplus power. See it at 1041 S. BROADWAY.

FOR SALE—ELECTRIC COUPE, SHAFT drive, 4-passenger, run only 1075 miles, for $1350; best buy in the city. Ask for MR. TORREY or MR. WOOD. Broadway 6331, ... South Flower.

WILL SELL MY 1912 MODEL FORD touring car, fully equipped and in excellent condition, for only $350; must raise money; if interested call MAIN 5470 or HOME 10846. Ask for Mr. Rondon.

FOR SALE—1913, 4-PASS. OLDSMOBILE "Limited." Car has every equipment and cost $5000. Has been run 2000 miles. Price ... Address D. G., box 288, TIMES OFFICE.

... TRUCK, COMPLETELY REBUILT throughout where necessary, repainted. Guaranteed. Terms may be arranged. AUTOMOBILE CLEARING HOUSE ASSN., 1029 S. Broadway.

... HUDSON "37" ROADSTER, FULLY equipped, like new. Big bargain. W. F. PIPHER & CO., PIONEER MOTOR CAR BROKERS, 1218-1220 SOUTH MAIN STREET. F5288. MAIN 6231.

FOR EXCHANGE— Vacant lot in good location to trade for auto. See us for all kinds of trade, we can match you on any thing. DUNN-STICKNEY-POST, ... Story Bldg. Home F3371.

... OVERLAND "38," 5-PASSENGER, FULLY equipped, in fine shape. PIPHER BROS. & AUSTIN, 1150-1156 South Main street.

FOR SALE — EXCELSIOR, 1912, TWIN MOTORCYCLE, practically new. Special clutch control, speedometer, prestolite tank and horn, gasoline gauge, extra inner tube. ... FLOWER ST. Ask for Mr. Parker.

FOR SALE—STUDEBAKER "30," LATE 1912, run less than 4000 miles. Oversize tires. Prestolite demountable rims. Must be sold as I am going East. $850 cash. MR. HAMMOND, 2129½ E. Los Angeles st.

WANTED—FORD AND MAXWELL OWNERS to see us about their repair works. Prices reasonable, work guaranteed, try us. Also machine work and parts. D. W. AUTO REPAIR WORKS, 1251 S. Main.

WANTED—1913 MODEL AUTOMOBILE IN exchange for $1400 equity in suburban home. Phone SOUTH 1473.

FOUR-PASSENGER, 35-H.P., FOREDOOR Buick, top; windshield; Presto tank, oversize tires, platform springs, etc.; $850; $300 cash, balance terms. HAMILTON, Phone ... 1150 S. Olive st.

PEERLESS, 7-PASSENGER, FULLY equipped; I need money, will sell for $300 cash, balance to $800, $25 a week. 1143 S. OLIVE.

FOR SALE — BUICK WHITE STREAK roadster, with double rumble seat, and all equipment; a snap for $350. Terms. 1143 S. OLIVE.

... MAXWELL SPECIAL, 1912, FOREDOOR, 4-passenger, oversized tires, self-starter, fully equipped. Will sell at great sacrifice, better than ship car east. Everything in ... condition. ...

FOR EXCHANGE—CLEAR EASTERN OR San Joaquin Valley land for late-model automobile; gas or electric. JACKSON, ... Story Bldg.

WANTED — TO EXCHANGE LOTS IN ..., South Dakota, for late model Ford. Must be in good condition. Phone South ... WEST 27TH ST.

FOR SALE—MAXWELL RUNABOUT SUITABLE for light delivery; guaranteed to be in first-class condition; $175 takes it; snap. ... S. MAIN. Call Main ...

FOR EXCHANGE—CLEAR LOT, 8C CAR fare, actual value $750; want 5-passenger ... 1911 to 1913 or will take $250 car as first payment on new bungalow. ... FERGUSON BLDG.

WANTED — TO BUY HUPMOBILE RUNABOUT; must be bargain for cash; no dealers. Address E, box 487, TIMES BRANCH OFFICE.

FOR SALE—1911 SIX-CYLINDER THOMAS, ... in first-class condition, equipped with ... glass front, prestolite and speedometer, ... sacrifice to get cash at once. MAIN ..., F... and ask for room 421.

WILL SELL AT SACRIFICE PRICE, ... my Oakland 33-H.P. demi-tonneau ... 4-passenger Studebaker 30. A. H. ... CHAN, Balboa Hotel.

WANTED—1913 FORD RUNABOUT OR 5-passenger car; must be in good condition; ... for a bargain. Address BOX 21, ... Cal.

FOR HIRE—HUDSON TOURING CAR, WITH driver, $3 per hour; $15 per day. Special rates by the week or month. PHONE MAIN ...

WANTED—TO RENT BY THE WEEK OR month, small 5-passenger car; must be in good shape and nice looking car. Phone MAIN ... F200.

FOR SALE—1912 ALCO TOURING CAR, 5-passenger, in perfect condition. It is a bargain and has every equipment. Address OT, ... TIMES OFFICE.

FOR EXCHANGE — STANLEY STEAMER, ... Want higher powered runabout; good make, regardless of condition. What have you? Tel. BOYLE 1084.

FOR SALE — ELECTRIC AUTOMOBILE ... 1912 model; beautiful car; ... bargain for immediate sale. ... FICO ST.

FOR EXCHANGE— ASPLENDID BEACH lot or ranch equity for automobile. Owner PHONE 60135. Mr. Gray.

... THAN AIR TIRE FILLER IN your tires. Prevents punctures, blowouts, ... doubles mileage; guaranteed satisfaction. VANDERPOOL'S, 817 S. Spring.

... T. FORD 5-PASSENGER, FULLY equipped. Just like new. PIPHER BROS. & AUSTIN, 1150-1156 South Main street.

..., 7 PASSENGER, REPAINTED, MECHANICALLY perfect. This high-class car can be bought for a fraction of its original cost. ... our six months' guarantee. AUTOMOBILE CLEARING HOUSE ASSN., 1029 South Broadway.

FOR SALE — NEW 1913 OHIO ELECTRIC, ... miles. Will make several hundred dollars sacrifice for immediate cash sale. Address W. box 254, TIMES OFFICE.

CADILLAC—1911, 5 PASSENGER, REPAINTED, full equipment and perfect condition. ... for quick buy. AUTOMOBILE CLEARING HOUSE ASSN., 1029 S. Broadway.

FOR SALE—$1500, TWO TON, 40 H.P., ... 1911 model, bed, 8x13 feet, with ... top and curtains, all around. This ... I. R. OVERELL, 700 S. Main st.

ELECTRIC COUPES—ONE RAUCH & LANG, ... batteries. One Columbus. Both ... in perfect condition. See MR. ..., at 1041 S. Broadway.

... BUICK, ELECTRIC LIGHTED, DEMOUNTABLE rims and extras; this car was sold ... last and is just like new. 961 S. MAIN.

... OAKLAND, RUN 6000 MILES, CAN'T ... new, fully equipped, also extra demountable rim, tire and tube. 961 S. MAIN.

... 1912 OVERLAND, 5-PASSENGER, with driver, $1.75 per hour, $12 per day by week or month. SOUTH ...

FOR SALE — 4-CYL., 4-PASS. MITCHELL, ... good condition, part trade. 323 E. ...

SLIGHTLY USED AUTO TIRES, ALL ... prices. AUTO TIRE STORE, ... M. 5314.

... A GOOD EQUITY IN A GOOD HOUSE ... want a 4-cylinder automobile. Call ... SANTA FE AVE.

FOR HIRE—NEW 5-PASSENGER AUTOMOBILE, with driver, $1.50 per hour. MAIN 3814, ...

FOR SALE—1912 DETROIT ELECTRIC; WILL ... sale as object is immediate cash. Address W. box 264, TIMES OFFICE.

... — AUTO REPAIR WORK AND ... only 25c per hour. Work guaranteed. ... or MAIN 6863.

... SLIGHTLY USED AUTO TIRES, ... All sizes and kinds. HEALEY, ... 104-106 N. Los Angeles st.

... FOR CASH, LIGHT 5-PASSENGER, not to exceed $600; no junk. Address ... WEST 40TH ST.

... RUN 1500 MILES, FULLY EQUIPPED; is an exceptionally good bargain. 962 S. MAIN.

... 7-PASSENGER NATIONAL AUTO, ... for bungalow, $4000 to $5000. Will pay ... FRED HARTSOOK, Orpheum Bldg.

Wagons and Carts.

... WAGONS, BUGGIES, 30 SETS ... tools, pumps, save half. See ... COMPANY, 120 N. Main.

... ALL OUR STOCK, LAUNDRY, ... milk, fruit, grocery, wagons, buggies, ... cart; cut rate. 320 SAN PEDRO ...

... — 25 WAGONS AND BUGGIES ... must sell soon, going to leave ... EAST SEVENTH.

... GOOD HEAVY FARM WAGON ... SCOTTY'S PLACE ...

THINGS ON WHEELS— All Sorts.

Automobiles.

FOR SALE — ... h.p. Pierce-Arrow, ... from E, box 483, ...

FOR SALE—1912 INDIAN ... class condition, run ... cash. $200 if sold by ...

FOR SALE—MOTOR... dition. A bargain ...

Buggies, Phaetons ...

FOR SALE—SINGLE ... new, rubber tires, ... cash, or will exchange ... T. box 324, TIMES ...

Bicycles and ...

EASY PAYMENTS ... new and second-hand ... 440 S. Spring st., Los ...

LIVE STOCK FOR ... Horses, Mules ...

FOR SALE—
AQUEDUCT ...
ONE CAR OF MULES ...
FROM THE AQUEDUCT ...
FOLLOWING.
THEY ARE TO BE ...
SALE BY US AS QU...
WE ALWAYS KEEP ...
HORSES ON HAND ...
TENTION TO THE ...
AND MULES.
JOHN W. BRO...
601-605 ALISO ...
F623.

FOR SALE—AUCTION ... March 1, ... Corner 18th and ... Good horses, ... harness, and complete ... ers, expressmen or ... some saddle and ... take all kinds of ... mission. Stock guaranteed ... 24-hour trial given. ...
TOM L. MURPHY, Owner. Main ...

FOR SALE—GOOD ... HORSES; WEIGHT ... GLE AND DOUBLE; ... WAGON AND HARNESS ... FOR $65 OR WILL SELL ... OR ANY PART; NO ... REFUSED; MUST SELL ... 600 EAST SEVENTH.

FOR SALE — FOUR ... cheap mules, about ... brick and gravel wagon ... and some are not; all ... $75 to $150 per team ... mules, cheap. ... 600 EAST 6TH ST.

FOR SALE—ONE OF ... cows. One fresh ... choice of one. ... allowing 2, must be sold ... reasonable offer will buy ... STREET.

FOR SALE—FEW TEAMS ... SICABLE RANCH HORSES ... TO 1600 LBS. THIS STOCK ... READY TO WORK. ... TEAM. WE HAVE ... HARNESSES CHEAP ... SUIT YOU. ... 600 EAST 6TH ST.

FOR SALE — GOOD ... MARES; WEIGHT ... ABLY SOUND; WORK ... BLE; WILL SELL ... WILL SELL SEPARATE ... 600 EAST SEVENTH.

FOR SALE—THREE HORSES ... 1200 lbs. each; ... good work stock; will ... mule, 1300 pounds, ... $40; good rubber-tired ... 1780 N. MAIN ST.

FOR SALE—FRESH ... Guernsey cow; gives ... daily. Will make ... gentle, easy milker ... PRITCHARD ST. ...

FOR SALE—GOOD ... weight 900 lbs.; city ... and ride; also good rubber ... harness; will sell ... 600 EAST SEVENTH.

FOR SALE—4-YEAR-OLD ... DRIVER, $35; ALSO ... THE LARGE FOR ... PRICE; TWO SADDLE ... HACK, $5; BUGGIES ... HARNESSES CHEAP. ... 600 EAST 6TH ST.

FOR SALE—OR TRADE ... horse, work any place ... two sets single heavy ... pieces harness, ... cow or chickens. ...

FOR SALE — FINE ... horse, weighs 900 ... harness and buggy. ... TEL. Eighth and Main ...

FOR SALE—AN EXTRA ... work horse; weighs ... at 342 N. DITMAN ST. ... car.

FOR SALE—LARGE ... able for any kind of ... puller; double or single ... sell very cheap if taken ... 20TH ST.

FOR SALE — GOOD ... LBS.; GOOD EXPRESS ... NESS; SELL OUTFIT ... 600 EAST SEVENTH.

FOR SALE—BIG TEAM ... 3200 lbs., sound, gentle ... single and double; ... 1300 S. MAIN ST.

FOR SALE—4 GOOD ... years old, all very ... lbs., at right prices. ... corner Ninth.

FOR SALE — GOOD, ... HORSES; WEIGHT ... OLD EACH AND SOUND ... AND DOUBLE; $125 ... BIGGEST SNAP EVER ... MONEY. 600 EAST SEVENTH.

FOR SALE—MY DRIVING ... mare, rubber-tired buggy ... kets, no reasonable offer ... W. 37TH PLACE. Phone ...

FOR SALE — PAIR OF ... years old; well matched ... drive single and double ... fast and sound. Also ... harness and rubber tired ... this is a splendid outfit ... sold today. Call Sunday ... 602 EAST 28TH ST.

FOR SALE — GOOD, ... WEIGHT 1100 LBS.; GOOD ... BUGGY AND HARNESS ... FOR $65. ... 600 EAST SEVENTH.

FOR SALE—GOOD TEAM ... purpose horses; weight ... no further use for them ... $150. Call at 176 S. INDIANA ...

FOR SALE—BEAUTIFUL ... Jersey cow, with heifer ... a very rich milker and ... DEWEY AVE. West 11th ...

FOR SALE—GOOD 1100-LB. ... tired, 1-seated surrey and ... outfit for $65; worth $200 ... for a lady to ride or drive ... 600 EAST SEVENTH.

FOR SALE — FINE ... mare; fat and gentle ... $100. 1239 SO. OLIVE.

FOR SALE—AT A BARGAIN ... ionable 1100-lb. mare. Call ... MORE, Pico Heights.

FOR SALE — 1 BLACK ... old, weighs 1000 pounds ... drive single or double. ...

FOR SALE—ONE GOOD ... about 1050 lbs., gentle for ... also a good Babcock buggy ... as new. Price $75. Call ...

FOR SALE—BIG, YOUNG ... giving 5 gallons daily ... 2973 ANITA AVE. Eagle Rock ...

FOR SALE—GENTLE HORSE ... harness, $65. Team of ... double harness, $10; good ... TRAL AVE.

FOR SALE—GOOD HORSE ... lbs., gentle for any one to ... buggy and harness. Price ... MAPLE AVE.

FOR SALE — TEAM OF ... mares, fresh from the ranch ... livery or trade. BLUE ... Third and Los Angeles.

FOR SALE—GOOD WORK ... men, horses, weight about ... 1000 workers, single or ... true to pull anywhere ... AVE.

FOR SALE—2 BAY HORSES ... ers, double or single, city ... one or both very cheap if ... 127 EAST 35TH.

FOR SALE—ONE GOOD BLOCKY ... horses, weight 2300 lbs. ... and works single or double ... Call 441 MAPLE AVE.

WANTED — TO BUY HORSES ... wagons, buggies, harness ... SAN PEDRO ST. Phone ...

Classified Liners.

THINGS ON WHEELS—
All Sorts.

Automobiles.

...OZIER 4-CYLIN... mechanically per... self-starter, elec... ...eter, glass front, ...mplex and Mer... ...7 S. Olive. Sou... ...7563.

...CHALMERS "30" TORPEDO, 4-PAS... completely equipped. Has self ...ter and all 1913 improvements, including ...tires and extra tire and rim; as... low price for cash this week. Don't...

W. F. PIPHER & CO.,
PIONEER MOTOR CAR BROKERS,
1116-1120 SOUTH MAIN STREET.
MAIN 6831.

...GREATEST VALUE... ...is a high-grade... Beautiful body... complete equip... ...grade tires, extra ...than the day it ...constructs only to ...car cost $4100, sell...

...MEN—DO YOU WANT A CAR ...was built to order by a mining man ...cost $7000 for less than one-third that ...Stearns 30-60, 42-inch wheels. Surplus ...See it at 1041 S. BROADWAY.

...SALE—ELECTRIC COUPE, SHAFT ...4-passenger, run only 1070 miles, for ...best buy in the city. Ask for MR. ...or MR. WOOD. Broadway 4253. ...South Flower.

...SELL MY 1912 MODEL FORD ...car, fully equipped and in excellent ...for only $350; must raise money; if ...call MAIN 5470 or HOME 10846. ...for Mr. Rhodes.

...good condition. ...wind shield and ...tired; $1500 cash.

...COMPANY, ...and Spring Sts.

...SALE—1912, 4-PASS. OLDSMOBILE ...Car has every equipment and ...Has been run 2000 miles. Price ...Address D. G., box 258, TIMES OF...

...BRAND NEW ...trimmed, 1913... ...with one extra ...lighted, electric ...cover; tool box; ...rain vision wind ...tered in English ...sacrifice for quick ...ershim Hotel.

...TRUCK, COMPLETELY REBUILT ...where necessary, repainted. Guar... ...Terms may be arranged. AUTOMO... ...CLEARING HOUSE ASSN., 1039 S.

...HUDSON "33" ROADSTER, FULLY equipped, like new. Big bargain.

W. F. PIPHER & CO.,
PIONEER MOTOR CAR BROKERS,
1116-1120 SOUTH MAIN STREET.
MAIN 6831.

...EXCHANGE— ...lot in good location to trade for auto. ...for all kinds of trade, we can match ...any thing.

DUNN-STICKNEY-POST, Home F3771.

...OVERLAND "30," 5-PASSENGER, FUL... ...in fine shape.

PIPHER BROS. & AUSTIN.
1150-1156 South Main street.

...SALE—EXCLESIOR, 1912, TWIN MO... practically new. Special clutch ...speedometer, prestolite tank and ...gasoline gauge, extra inner tube. 1040 ...FLOWER ST. Ask for Mr. Parker.

...SALE—STUDEBAKER "30," LATE 1912, ...less than 6000 miles. Oversize tires. ...demountable rims. Must be sold as ...going East. $825 cash. MR. HAM... ...S. Los Angeles st.

...FORD AND MAXWELL OWN... ...see us about their repair works. Prices ...work guaranteed, try us. Also ma... ...and parts. D. W., AUTO RE... ...WORKS, 1321 S. Main.

...MODEL AUTOMOBILE IN ...for $1400 equity in suburban home. ...SOUTH 1472.

...PASSENGER, 24-H.P., FOREDOOR ...top; windshield; Presto tank, over... ...platform springs, etc.; $550; $300 ...terms. HAMILTON, Phone ...Olive st.

...7-PASSENGER, FULLY ...I need money, will sell for $700 ...balance to $500, $25 a week. 1148...

...BUICK WHITE STREAK ...with double rumble seat, and all ...a snap for $350. Terms. 1143...

...MAXWELL SPECIAL, 1912, FORE... ...5-passenger, oversized tires, self-starter, ...Will sell at great sacrifice, ...ship car east. Everything in ele...

...EXCHANGE—CLEAR EASTERN OR ...Valley land for late-model au... ...gas or electric. JACKSON, 523...

...TO EXCHANGE LOTS IN ...South Dakota, for late model Ford. ...good condition. Phone South 4531.

...MAXWELL RUNABOUT SUIT... ...light delivery; guaranteed to be ...condition; $175 takes it; snap. ...MAIN. Call Main 2729.

...EXCHANGE—CLEAR LOT, SC CAR ...actual value $750; want 5-passenger ...1912 or will take $250 car as first ...on new bungalow. 201 FERGUSON

...TO BUY HUPMOBILE RUN... ...be bargain for cash; no deal... ...E, box 457, TIMES BRANCH

...SIX-CYLINDER THOMAS ...first-class condition, equipped with ...prestolite and speedometer, ...to get cash at once. MAIN ...for room 421.

...SELL AT SACRIFICE PRICE, ...by Oakland 30-H.P. demi-tonneau ...Studebaker 30. A. H. ...Balboa Hotel.

...FORD RUNABOUT OR 5-... ...must be in good condition; ...Address BOX 21, Re...

...HUDSON TOURING CAR, WITH ...per hour; $10 per day. Special ...week or month. PHONE MAIN

...TO RENT BY THE WEEK OR ...5-passenger car; must be in ...nice looking car. Phone MAIN

...ALCO TOURING CAR, 5-... ...perfect condition. It is a bar... ...every equipment. Address OT, ...OFFICE.

...STANLEY STEAMER, ...higher powered runabout; ...regardless of condition. ...Tel. BOYLE 1654.

...ELECTRIC AUTOMOBILE ...model; beautiful car; ...for immediate sale.

...EXCHANGE— A SPLENDID BEACH ...equity for automobile. Own... ...Mr. Gray.

...AIR TIRE FILLER IN ...Prevents punctures, blowouts, ...mileage; guaranteed sat... ...VANDERPOOL'S, 812 S. Spring.

...FORD 5-PASSENGER, FUL... ...like new.

PIPHER BROS. & AUSTIN,
1150-1156 South Main street.

...PASSENGER, REPAINTED, ME... ...perfect. This high-class car can ...for a fraction of its original cost. ...months' guarantee. AUTOMO... ...HOUSE ASSN., 1039 South

...NEW 1913 OHIO ELECTRIC, ...will make several hundred ...for immediate cash sale. Ad... ...TIMES OFFICE.

...PASSENGER, REPAINT... ...and perfect condition. ...AUTOMOBILE CLEAR... ...ASSN., 1039 S. Broadway.

...TWO TON, 40 H.P. ...bed, 5x11 feet, with 3 ...curtains, all around. This ...OVERELL, 700 S. Main st.

...ONE RAUCH & LANG, ...One Columbus. Both ...perfect condition. See MR. ...S. Broadway.

...ELECTRIC LIGHTED, DE... ...extras; this car was sold ...is just like new. ...S. MAIN.

...RUN 6000 MILES, CAN'T ...fully equipped, also ex... ...tire and tube. ...S. MAIN.

...OVERLAND, 5-PASSEN... ...$1.75 per hour, $12 per ...month. SOUTH 5076.

...4-CYL., 4-PASS. MITCHELL ...condition, part trade. ...Wallace.

...USED AUTO TIRES, ALL ...AUTO TIRE STORE, ...

...EQUITY IN A GOOD HOUSE ...automobile. Call ...FE AVE.

...5-PASSENGER AUTOMO... ...$1.50 per hour. MAIN 5014.

...DETROIT ELECTRIC; WILL ...object to immediate cash ...box 254, TIMES OFFICE.

...AUTO REPAIR WORK AND ...per hour. Work guar... ...MAIN 6042.

...USED AUTO TIRES, ...kinds. HEALEY... ...W. Los Angeles st.

...LIGHT 5-PASSEN... ...no junk. Ad... ...ST.

...MILES, FULLY EQUIP... ...exceptionally good bargain. ...S. MAIN.

...PASSENGER NATIONAL AUTO... ...Will pay ...HARTBROOK, Orpheum Bldg.

Wagons and Carts.

...WAGONS, BUGGIES, 20 SETS ...save half. See ...COMPANY, 130 N. Main.

...OUR STOCK, LAUNDRY, ...wagons, bug... ...SAN PEDRO

...WAGONS AND BUGGIES ...going to leave ...

...HEAVY FARM WAGON ...at SCOTTY'S PLACE,

THINGS ON WHEELS—
All Sorts.

Automobiles.
Motorcycles.

FOR SALE — BEST VALUE IN TOWN, 3 h.p. Pierce-Arrow, perfect condition; $75. Address B, box 337, TIMES BRANCH OFFICE.

FOR SALE—1913 INDIAN MAGNETO, FIRST-class condition, run 1000 miles; must have cash, $125 if sold by noon. 320 E. 28TH ST.

FOR SALE—MOTORCYCLE IN FINE CONdition. A bargain $50. 121 WEST 18TH.

Buggies, Phaetons and Runabouts

FOR SALE—SINGLE BUGGY, ALMOST new, rubber tires, with harness, cheap for cash, or will exchange for diamonds. Address T, box 110, TIMES OFFICE.

Bicycles and Invalid Chairs

EASY PAYMENTS ARE GIVEN YOU ON new and second-hand bicycles. F. M. JONES, 610 S. Spring st., Los Angeles, Cal.

LIVE STOCK FOR SALE—
Horses, Mules, Cattle, etc.

FOR SALE—

AQUEDUCT MULES.

ONE CAR OF MULES HAS ARRIVED FROM THE AQUEDUCT AND MORE ARE FOLLOWING.

THEY ARE TO BE SOLD AT PRIVATE SALE BY US AS QUICKLY AS POSSIBLE.

WE ALWAYS KEEP A SUPPLY OF BIG HORSES ON HAND AND ALSO GIVE ATTENTION TO THE HIRING OF HORSES AND MULES.

JOHN W. SNOWDEN & SON,
401-405 ALISO STREET.
F4540. MAIN 1870.

FOR SALE—AUCTION, FRIDAY,
March 7, at 10 a.m.
Corner 15th and San Pedro sts.

Good horses, mules, wagons and harness, and complete outfits for ranchers, expressmen or general purpose; some saddle and driving horses. Will take all kinds of stock to sell on commission. Stock guaranteed as represented. A 24-hour trial given. We rent horses.

TOM L. MURPHY, WM. N. SNOWDEN, Owner. Main 9345. Auctioneer.

FOR SALE—GOOD, CHEAP TEAM OF HORSES; WEIGHT 2300 LBS.; BROKE SINGLE AND DOUBLE; ALSO 3-INCH FARM WAGON AND HARNESS; SELL OUTFIT FOR $135 OR WILL SELL TEAM SEPARATE OR ANY PART; NO REASONABLE OFFER REFUSED; MUST SELL BY TUESDAY. 609 EAST SEVENTH STREET.

FOR SALE — FOUR TEAMS OF GOOD cheap mules, about 1100 lbs. each, right off brick and gravel wagon work; some are sound and some are not; all good ranch stock; from $75 to $150 per team. Also wagons and harnesses, cheap. 1000 EAST 45TH ST., near Central.

FOR SALE—ONE OF TWO YOUNG GOOD cows. One fresh good calf. Take your choice of one. Because of city law, not allowing 2, must be sold in three days. Any reasonable offer will buy her. 992 BERENDO STREET.

FOR SALE—FEW TEAMS OF GOOD SERVICEABLE RANCH HORSES, ALL SIZES UP TO 1400 LBS. THIS STOCK IS SOUND AND READY TO WORK, FROM $100 TO $300 PER TEAM. WE HAVE RANCH WAGONS AND HARNESSES CHEAP; WHOLE OUTFITS TO SUIT YOU. 1000 EAST 45TH ST. NEAR CENTRAL.

FOR SALE — GOOD BLOCKY TEAM OF MARES; WEIGHT 2400 LBS.; SERVICEABLY SOUND; WORK SINGLE OR DOUBLE; WILL SELL TEAM FOR $125, OR WILL SEL SEPARATE. 609 EAST SEVENTH STREET.

FOR SALE—THREE HORSES, ONE MARE, 1200 lbs. each; one horse, 1000; this is all good work stock; will be sold cheap; odd mule, 1250 pounds, $50; good farm wagon, $40; good rubber-tired buggy and harness, $30. 1720 N. MAIN ST.

FOR SALE—FRESH 5-YEAR-OLD JERSEY Guernsey cow; gives 4 gallons rich milk daily. Will make 2 pounds of butter per day; gentle, easy milker; cheap today. 125 NORTH PRITCHARD ST. N. Bdwy. car. East 2474.

FOR SALE—GOOD COMBINATION MARE; weight 900 lbs.; city broke, single, double and ride; also good rubber-tired buggy and harness; will sell outfit for $85. 609 EAST SEVENTH STREET.

FOR SALE—6-YEAR-OLD 900-LB. GENTLE DRIVER, $75; ALSO TWO HORSES, LITTLE LARGE FOR ABOUT THE SAME PRICE; TWO SADDLE HORSES, 900 LBS. EACH, $75; BUGGIES, LIGHT WAGONS AND HARNESSES CHEAP. 1000 EAST 45TH ST. NEAR CENTRAL.

FOR SALE—OR TRADE—LARGE, STRONG horse, work any place, strong wagon, buggy, two sets single heavy harness, bunch of odd pieces harness, very cheap; would trade for cow or chickens. 4300 STEPHENSON AVE.

FOR SALE — FINE BLACK PERCHERON horse, weighs 1600; price reasonable; also harness and buggy. Apply FLAT IRON HOTEL, Eighth and Main, room 42. Phone 60231.

FOR SALE—AN EXTRA GOOD TEAM OF work horses; weighs 2500 lbs; for $160. Call at 143 N. DITMAN ST. Take East First st. car.

FOR SALE—LARGE BLACK MARE, SUITable for any kind of heavy work; true puller; double or single, fat and gentle. Will sell very cheap if taken at once. 137 EAST 28TH ST.

FOR SALE — GOOD HORSE, WEIGHT 1100 LBS.; GOOD EXPRESS WAGON AND HARNESS; SELL OUTFIT FOR $65. 609 EAST SEVENTH STREET.

FOR SALE—BIG TEAM RANCH HORSES, 2600 lbs., sound, gentle, good pullers, work single and double; been used on ranch. Price $225. 1630 S. MAIN ST.

FOR SALE—4 GOOD MARES, FROM 6 TO 8 years old, all very gentle, from 1200 to 1300 lbs., at right prices. 1606 SANTA FE AVE., corner Ninth.

FOR SALE — GOOD, BLOCKY TEAM OF HORSES; WEIGHT 2300 LBS.; 6 YEARS OLD EACH AND SOUND, BROKE SINGLE AND DOUBLE; $175 WILL BUY TEAM; BIGGEST SNAP EVER OFFERED FOR THE MONEY. 609 EAST SEVENTH STREET.

FOR SALE—MY DRIVING OUTFIT, BAY mare, rubber-tired buggy, harness and blankets, no reasonable offer refused. Owner, 1349 W. 37TH PLACE. Phone West 3621.

FOR SALE — PAIR OF SORREL MARES, 4 years old; well matched and standard bred; drive single and double; weight 900 lbs. each; fast and sound. Also double set of $75 driving harness and rubber tired buggy good as new; this is a splendid outfit. Will take $225 if sold today. Call Sunday only. 605 EAST 28TH STREET.

FOR SALE — GOOD, CHEAP HORSES; WEIGHT 1100 LBS.; GOOD STEEL-TIRED BUGGY AND HARNESS; SELL OUTFIT FOR $45. 609 EAST SEVENTH STREET.

FOR SALE—GOOD TEAM OF GENERAL-purpose horses; weight 2400 lbs. As I have no further use for them will sell both for $150. Call at 178 S. INDIANA ST.

FOR SALE—BEAUTIFUL FRESH 5-GALLON Jersey cow, with heifer calf. This cow is a very rich milker and gentle. Call 1057 DEWEY AVE. West 11th street car.

FOR SALE—GOOD 1100-LB. HORSE, STEEL-tired, 2-seated surrey and harness; will sell outfit for $65; worth $100; this horse is gentle for a lady to ride or drive any place. 609 EAST SEVENTH STREET.

FOR SALE — FINE RANCH OR BROOD mare; fat and gentle; 5 years, $50; worth $100. 1219 SO. OLIVE.

FOR SALE—AT A BARGAIN; GOOD SERViceable 1100-lb. mare. Call 1229 SO. ARDMORE, Pico Heights.

FOR SALE — 1 BLACK MARE, 4 YEARS old, weighs 1400 pounds, city broke; will drive single or double. Phone BOYLE 33.

FOR SALE—ONE GOOD HORSE, WEIGHT about 1050 lbs., gentle for anyone to drive; also a good Babcock buggy and harness, same as new. Price $75. Call 641 MAPLE AVE.

FOR SALE—BIG, YOUNG HOLSTEIN COW, giving 5 gallons daily; must sell at once. 2872 ANITA AVE. Eagle Rock Valley car.

FOR SALE—GENTLE HORSE, WAGON AND harness, $65. Team of small horses, $70; double harness, $10; good wagon. 547 CENTRAL AVE.

FOR SALE—GOOD HORSE, WEIGHT 1000 lbs., gentle for any one to drive; also good buggy and harness. Price $45. Call 641 MAPLE AVE.

FOR SALE — TEAM OF HEAVY YOUNG mares, fresh from the ranch, suitable for delivery or trade. BLUE FRONT STABLES, Third and Los Angeles.

FOR SALE—GOOD WORK TEAM AND HARness, horses, weight about 2400 lbs., good true workers, single or double, absolutely true to pull anywhere. $100. 641 MAPLE AVE.

FOR SALE—2 BAY HORSES, TRUE PULLers, double or single, city broke. Will sell one or both very cheap if taken at once. 137 EAST 28TH.

FOR SALE—ONE GOOD BLOCKY TEAM OF horses, weight 2100 lbs., blocky built, gentle and works single or double. Little sore, $75. Call 641 MAPLE AVE.

WANTED — TO BUY HORSES, MULES, wagons, buggies, harness, for cash, at 821 SAN PEDRO ST. Phone Broadway 3296; F2963.

LIVE STOCK FOR SALE—
Horses, Mules, Cattle, etc.

FOR SALE—

WILL ARRIVE TODAY THE BEST CARLOAD OF UTAH HORSES THAT HAS COME TO THIS CITY ALL WELL BROKE AND READY FOR ANY KIND OF WORK. AGES 4 TO 7 YEARS, WEIGHT 1300 TO 1600 LBS. EACH, A LOT OF WELL MATCHED TEAMS, ALSO TEN GOOD YOUNG CALIFORNIA MULES, TWO CHEAP RANCH MARES, SEVERAL HEAD OF GOOD USEFUL HORSES SUITABLE FOR ANY KIND OF SINGLE OR DOUBLE WORK, AND NOT HIGH PRICED, TO BE CONVINCED THAT YOU CAN GET HORSES OR MULES AT THE RIGHT PRICE CALL ON P. F. LITTLE, 16TH AND SAN PEDRO STS. TEL. MAIN 272.

FOR SALE—FOUR GOOD WORK MULES, 1250 to 1300, sound; I have no work for them; will take about what two of them ought to bring, nearly new, 3 1-4 Studebaker wagon, good harness. 1730 N. MAIN ST.

FOR SALE—4-GALLON JERSEY FRESH, 5-gallon Jersey-Holstein; will exchange for beef cow or smaller milker; 10 goats, Toggenburg buck, $3 today. 2122 N. MAIN ST. East 220.

FOR SALE — GOOD, BLOCKY TEAM OF horses; weight 2800 lbs.; just off a gravel wagon; a little street sore; would make fine team for ranch; will sell team for $150; worth $250. 609 EAST SEVENTH STREET.

FOR SALE—WELL-ESTABLISHED TRANSfer business. Double outfit; two young horses. Also phaeton, carriage and single driving harness. 411 S. FIGUEROA. South 2201.

WANTED—CONCRETE FOREMAN WISHES a position on heavy construction or bridge construction; 10 years' experience. Address W, box 157, TIMES OFFICE.

FOR SALE—2 TEAMS OF HORSES, WEIGHT about 2400 lbs. See them at JEVNE'S STABLES, 11th and San Julian.

FOR SALE—TEAM CHEAP RANCH MULES, 2200 lbs., good pullers and gentle, work any place, just from ranch work. Price $100. 1630 S. MAIN ST.

FOR SALE—SPAN OF 5-YEAR-OLD COLTS, broke, about 2500 lbs., gentle. 1606 SANTA FE AVE., corner Ninth st.

FOR SALE — CHEAP; A GOOD GOAT, fresh in three weeks. 601 E. EDGEWARE ROAD. Temple car.

FOR SALE—BAY HORSE, 1200 LBS. AND 8 years old, gentle and good work horse, single and double, $65 if sold at once. MR. RAASCE, call at stable, 1630 S. Main st.

FOR SALE—GENTLE CHEAP RANCH mare, 1100 lbs., work single or double, good puller. Been used on bakery wagon, $40 today. 1630 S. MAIN ST.

FOR SALE—FRESH JERSEY GUERNSEY cow, $60; large milker. 761 EAST 7TH ST.

POULTRY AND POULTRY SUPPLIES—
For Sale, Exchange or Wanted.

FOR SALE—
AT POULTRY BREEDERS STORE.

Hatching eggs from thoroughbred birds, all varieties. Reliable breeders, place their excess eggs, chicks and stock with us at prices that will move them. Over 500 members to supply us. Get your chick feed, dry mash and grain, here. See Reed Electric incubators and brooders working. Use SANI-POL, the double duty powder, for disinfectant, and vermin destroyer. Patronize the Poultryman's headquarters. It will pay you.

POULTRY BREEDERS' COMMERCIAL BRANCH, 640 S. Main.

FOR SALE—THOROUGHBRED S. C. WHITE Leghorn eggs for hatching.

100 PER CENT. FERTILITY GUARANTEED.

Write or phone for particulars and prices. We are the only "Quality Egg Ranch." Only fertile eggs sold.

QUALITY EGG RANCH, R.F.D. No. 1, Artesia, Cal. Come and visit us at ranch, Bingham Station, P. E. Santa Ana line. Home Phone, Downey 1117.

FOR SALE — TURKEYS, MAMMOTH Bronze tom and hens, fine stock; also 6 Reliance brooders, like new, at $1 each; cost $6. Flemish Giant hens cheap. W. L. TRUITT, 411 W. 9th st., Glendale. Both Phones.

FOR SALE—TODAY, BABY CHICKS, ALL kinds, 10c and up; fireless brooders, $1; hatching eggs cheaper than you can buy anywhere. PIONEER HATCHERY, 113 E. Eighth. M. 3651, F1655.

FOR SALE — FOUR 360-EGG SIZE SUCcess incubators, complete, just used twice; in perfect running order. Will sell cheap. 2516 SAN PEDRO ST.

FOR SALE—214-EGG JUBILEE INCUBATOR, practically new. 834 SAN PASQUAL AVE., Garvanza.

FOR SALE — WHITE ORPINGTON EGGS for hatching, $2 per 15, delivered. Fertility guaranteed. M'PHEE & WILLITS, 123 N. Curtis ave., Alhambra, Cal.

FOR SALE — 50 WHITE LEGHORN LAYing hens, fine condition, from best stock in California. Must sell. Phone GLENDALE HOME 1552, SUNSET 471J.

FOR SALE—4 THOROUGHBRED BLACK Minorca hens, Lovell strain; also 1 pair Golden Seabright bantams. 1565 WEST 17TH, near MAGNOLIA AVE.

FOR SALE—BUFF LEGHORN EGGS FOR hatching, Golden Glow strain, $1 setting. GUS BOND, Angelus Hotel.

FOR SALE—WEEK OLD BABY CHICKS. Apply 1323 TOBERMAN ST., corner of 14th street.

FOR SALE—TWO MANDY LEE (350) ONE Cyphers (400) and one Cycle (50) incubator at half cost. 2925 S. FLOWER ST. 21214.

FOR SALE—YOUNG LAYING HENS. 539 LOMA AVE., Long Beach.

"Dogs of All Kinds.

FOR SALE—THREE BRINDLE PUPS, FINE pets and very affectionate; Spitz pups, fox terriers, bull terrier, white pointers, spaniels, poodles, parrots, young ones 6 months; just right to teach; Panama parrot, fine talker; singing canaries. 639 W. 6TH ST. Reasonable prices.

FOR SALE—SAY IT AGAIN AND AGAIN: "I am going to PUPPYLAND, 934 South Hill st. to buy a puppy." Twenty-five on hand.

FOR SALE—JAPANESE SPANIEL, A PERfect beauty, male, well trained, personally selected in Yokohama, Japan. BDWY. 3671.

FOR SALE—A ST. BERNARD GUARD dog; WILLIAMS & BERLIN STS., Hawthorne, Cal. Come see.

AT STUD—PEDIGREED ENGLISH BULL brindle. For particulars phone SOUTH 1478.

FOR SALE—A THOROUGHBRED ENGLISH brindle bull, 2 years old, $15. Call 2309 CENTRAL AVE.

FOR SALE — THOROUGHBRED ST. BERnard pups. 317 GALLARDO ST. Phone Boyle 746. Mrs. Ruiz.

LIVE STOCK WANTED—

WANTED—WE BUY COWS, BULLS, calves. Ring us up. We will pay your price. FROELICH CO., 1342 Girard street. Bdwy. 1818.

WANTED — TO BUY HORSES, MULES, wagons, buggies, harness, for cash, at 821 SAN PEDRO ST. Phone Broadway 3296; F2963.

WANTED — HIGHEST PRICE PAID FOR calves, beef cows. HANNON BROS., 1652 E. 20th. 25635; South 2221.

WANTED—TO BUY A TEAM OF MARE mules, weight about 2300; price not over $350. F. B. DESMOND. Phone 57494, Hollywood.

ATTORNEYS—
and Counselors.

ADVICE FREE. ALL KINDS OF CASES handled. Mechanic's liens, contracts, collections, etc. Installment payments. Open evenings and Sundays. F. R. ROBERTSON, 709 Equitable Bank Bldg., First and Spring. Main 7294.

FREE LEGAL ADVICE ALL CASES; EFFIcient service. 636 SAN FERNANDO BLDG.

PROMPT ATTENTION, OLD ACCOUNTS. ROBERTS, 503 Mason Bldg. Main 3015; F2680.

DRESSMAKING—
and Dressmakers.

INFANTS' OUTFITS MADE TO ORDER, children's clothes and all kinds of plain sewing. 1251 COURT ST.

MASSAGE—
and Other Baths.

FOR SALE—$100 VISIBLE BALLBEARING L. C. Smith typewriter, practically new; also nearly new visible Royal typewriter; take your choice of these machines for $37.50; also double book-keeper's standing desk, $9.50. These are snaps. Taken in trade by DEMMITT WINDMILL COMPANY, upstairs 130 N. Main.

SCIENTIFIC MASSAGE, TUB AND STEAM baths; Violet-ray electric scalp and body treatments; trained nurse for women, masseur for men. VIOLA MILLER, manager, 562 S. Hill. Hours 8 to 8. Broadway 341.

MAGNETIC MASSAGE. SCIENTIFIC FAcial and scalp treatments for ladies. 520½ S. SPRING ST.

MADAM HIBBARD, VIBRATORY, MAGnetic massage, for ladies, 515½ S. BROADWAY, Room 1.

BOOKS—

BIGGER AND BETTER THAN EVER. Times Cook Book. Now on sale. Price 25c, postage 5c extra.

MORE COMPLETE THAN ANY PREVIOUS issue. The Times New Cook book. Now on sale. Price 25c; postage 5c extra.

SPLENDID RECIPES FOR PIES, PUDdings, pastry and candy in The Times New Cook Book. Now one sale. Price 25c, postage 5c extra.

EDUCATIONAL—
Schools and Colleges.

LEARN TO COOK. RECIPES BY FAMOUS chefs, to be found in The Times New Cook Book, can readily be mastered. Now on sale. Price 25c, postage prepaid.

TEACHING, DRAWING AND WATER color; coaching for grades, for high school in languages and history. Address 330 W. 32D PLACE. Phone 28288.

FOREIGNER WOULD LIKE ENGLISH lessons with companionable, refined well educated lady, 25-35 years old, who knows the city. Write full particulars. Address W, box 216, TIMES OFFICE.

LOST, FOUND, STRAYED—
and Stolen.

LOST—$5 REWARD, ON FEB. 26, SMALL female dog, long shaggy hair, brownish color. Had on cheap collar and license 10686. Dog is old and valued by owner as pet. Above reward for information leading to her recovery dead or alive. 4822 SOUTH FLOWER. Vermont 2052.

LOST—MONDAY, MARCH 3, A DOG FROM 966 Westmoreland ave., color brown and white, brown spotted on chest, has a dog collar, with turquoise setting and brass trimmed. Finder return to A. H. COINBLUM, to above address. Telephone 51790 and receive reward.

LOST—IN CLUNE'S BROADWAY THEATER, one solitaire diamond ring, weight about ¾ carat, and one 3-stone diamond ring, each about ½ carat, and one bracelet. Return to L. R. WOLFF & CO., 214 W. Second st. Reward. Phone A4265.

LOST—BOX CONTAINING SEVERAL PAIR of lady's hose, between Second and Fourth on Bunker Hill or Fifth and Sixth on Hope. Finder return to MISS ADAMS, Phone A1621, Chocolate Den, or 512 S. GRAND AVE. Reward.

LOST — LADY'S BROWN SEAL PURSE, Sunday evening in Blanchard Bldg., or in front of Boston Store, contained about $4 in money, cards with name Miss Gray. Please leave at office BLANCHARD BLDG., Room 800, or phone Wilshire 23. Reward.

LOST—SATURDAY, SET OF CORAL EAR rings and necklace with pennant of coral settings. Gift. Please return to owner and receive reward. MRS. MILLS, Morgan Hotel, 8th and Hope sts.

LOST—IN OR NEAR THE AUDITORIUM, Tuesday evening, bag containing red pearl opera glasses and an embroidered handkerchief. Return to 1325 W. ADAMS. Phone 25583. Reward.

LOST—TUESDAY ABOUT 1 O'CLOCK, ON Temple street, between Custer and Beaudry, small chamois purse containing 3 diamond rings, $18 in cash; liberal reward. 1017 WEST TEMPLE.

LOST—SATURDAY EVENING, MARCH 1, between Eighth and Broadway and Orpheum, diamond ring, 5 stones, London make; reasonable reward. C. A. GIBBS, 4429 S. Park ave. South 4870.

LOST—SILVER MESH PURSE CONTAINING $10 gold, some silver, lady's gold watch, man's fob attached; gold bracelet, keys. Reward. Phone EAST 3467.

LOST — BLACK FEMALE CHIHUAHUA dog, answers to name Gorita. Last seen corner Sunset and Beaudry. Liberal reward for return to 157 N. OHIO ST.

LOST—ONE PLAIN GOLD LOCKET, INITIAL H.E.B., between Arcadia and Pico on Main st. Suitable reward if returned to A. E. BRANCH, 346 N. Main st.

LOST—MAN REPAIRING LOCK OF VILLE De Paris saw young lady pick up purse with money. Will she please return same to found department, VILLE.

LOST—IN VENICE SUNDAY, DIAMOND Elk's tooth pin, monogram M.K. Reward. MRS. S. W. KINGSBURY, Percival Apts., 845 South Hill.

LOST—FEB. 14, BLACK LEATHER BAG containing about $5 in silver and cards of owner. MRS. CHARLES PUTNEY, 526 Nevada ave., Santa Monica, Cal.

LOST—SMALL BLACK PURSE. PLEASE return purse and railroad ticket. No questions asked. 319 W. FIRST.

LOST — MONDAY AFTERNOON, BLACK kid glove. On one of clasps is letter "T." Phone MAIN 5533.

LOST—AN ELK HEAD CHARM, 109; INitials "R. F." 1911. Reward if returned to 832 S. BEAUDRY.

MANICURING, CHIROPODY—
Facial, Scalp Treatments, Hairdressing.

THE BEST BATH AND ELECTRIC TREATments in the city. Facial, scalp, manicuring, pedicuring, chiropody. Skillful operators. High class patronage solicited. MRS. M. HERBERT, 225½ W. 1st st. Hours 8 a.m. until 12 p.m.

FACIAL AND SCALP TREATMENTS, MANicuring and chiropody. Open Sundays, hours 9 a.m. to 9 p.m. 313 S. BROADWAY. Suite 214-17.

CHIROPODY AND MANICURING. HOURS 10 a.m. to 9:30 p.m., 316 S. BROADWAY, Room 6.

MISS JORDAN, MANICURING, FACIAL and scalp treatments. 553 S. BROADWAY, Room 6.

ELITE BEAUTY PARLORS, MANICURING, facial massage, vibratory and scalp treatments. 703½ S. BROADWAY, Suite 67.

MISS MANNING, 502 S. BROADWAY, ROOM 7, manicuring, face and scalp treatments.

MISS DENTON, FACE MASSAGE, SCALP specialist and manicuring. 1005½ S. MAIN.

MISS STONE, FACE MASSAGE AND EXpert scalp treatments. 303 W. NINTH ST.

MINING—

WANTED — PARTY WITH MONEY TO INvestigate highly mineralized gold quartz mining property, Cal. State contact near R. R. Water power, timber, easily accessible, work all year. Exceptional inducement given investor. Room 247, 337 SIXTH ST., San Francisco.

A GOOD GOLD PROSPECT, FREE-MILLING ore, 200 feet development work done; near Los Angeles. Price very low for quick deal and on terms.

TUCKER & BALDWIN, Mining Brokers, 218 I. W. Hellman Bldg. Phone F2049.

COME IN WITH RESPONSIBLE PEOPLE, share and share alike; help us locate and market valuable chemical and mineral deposits, Death Valley; only $30 each; want to start party this week; no stock scheme. 314 DOUGLAS BLDG.

WE HAVE SEVERAL GOOD GOLD AND copper prospects, with enough development work done to prove values, for sale at low prices.

TUCKER & BALDWIN, Mining Brokers, 218 I. W. Hellman Bldg. Phone F2049.

A LARGE COPPER MINE, RICH ORE, 2000 feet development work done. We have samples and will show you the property.

TUCKER & BALDWIN, Mining Brokers, 218 I. W. Hellman Bldg. Phone F2049.

WE ARE ARRANGING TO LOCATE SOME wonderful mineral and chemical properties. Call today and investigate. No one owns more than another; no fake. 314 DOUGLAS BLDG.

A GOOD MILL MAN WANTED TO TAKE charge of gold property. Small investment required.

TUCKER & BALDWIN, Mining Brokers, 218 I. W. Hellman Bldg. Phone F2049.

JAS. IRVING & CO., GOLD REFINERS AND Assayers. Cash for bullion and ores. Prompt returns. 107 N. SPRING ST. Phone A3871.

MINING ENGINEER, 30, MARRIED, THOROugh, practical and technical education; last position superintendent of mine and cyanide plant. Desire position along mining or allied lines. Address W, box 201, TIMES OFFICE.

WE BUY, SELL, TRADE AND EXCHANGE mines; we deal in oil and mining property. 314 DOUGLAS BLDG. F1817.

HAVE ORDERS FOR COPPER MINE; ALSO dry placer. List your property with us for quick sale. 314 DOUGLAS BLDG.

ACME ASSAY OFFICE, 109 N. SPRING. Gold, 75c; gold, silver, $1, and copper, $1.25, and lead, $1.50.

HEDGES TEACHES ASSAYING AND CYANIDING. 108 N. SPRING.

MUSICAL INSTRUCTION—

MRS. FLORENCE VON SEMMERN DEsires to announce the opening of a studio in music and art at 1420 South Grand Ave. A systematic thorough course of instruction in piano by teacher of 20 years' experience. Lessons in china painting, orders solicited; best of references. For interview phone MAIN 5061.

VOICE TEACHER OF PARIS AND LONdon will accept earnest pupils for $1; rapid progress, beautiful tone production and correct interpretation. 925 S. HOPE ST. Phones: F3127; Glendale 294-J.

PIANO, LESCHETIZKY METHOD, MISS MARGUERITE BRICKER, 407 N. Harvard Blvd. Home Phone 56880.

MUSICAL INSTRUMENTS—
For Sale, Exchange or Wanted.

FOR SALE—PIANOS—BARGAINS—

BEFORE YOU BUY
A
PIANO
SEE OUR STORAGE PIANOS.
LEFT WITH US TO BE SOLD FOR STORAGE CHARGES.
BE CONVINCED OF OUR GENUINE BARGAINS.

$275	Kimball organ, "wall" case	$ 25.00
$475	Chickering piano, upright	72.00
$450	Weber piano, upright	90.00
$400	Kimball piano, upright	100.00
$425	Chase piano, upright	137.00
$475	Chickering piano, upright	135.00
$450	Weber piano, a bargain, upright	140.00
$400	A. B. Chase piano, upright	175.00
$575	Steinway piano, upright	185.00
$550	Mason & Hamlin, upright	195.00
$500	Hardman, upright	200.00
$625	Steinway, excellent, upright	250.00

These bargains will not last.
Come at once.
Easy Terms.
PLATT MUSIC CO.,
228 West Seventh street,
929 South Broadway.

FOR SALE — A FINE KRANICH & BACH baby grand piano, Louis XV style. If you are in the market for a high-class instrument I can make this worth your consideration; $375 cash and balance can be made in payments if desired by responsible party. Address C, box 457, TIMES OFFICE.

FOR SALE—BEAUTIFUL CABINET GRAND piano, oak case, very highest grade; have paid $100; cannot make further payments; will give some one my contract, balance payable $10 monthly. 227 W. 49TH ST., before noon or evening.

FOR SALE — THREE STORAGE PIANOS, stored with us, must be sold to pay storage charges; one for $50, one for $95, and one for $125. Call at office, WESTERN STORAGE & TRANSFER CO., 949 S. Hill st.

FOR EXCHANGE—WANT GOOD DIAMOND as part or full payment for new piano or player piano, choice of many old reliable makers to select from, by old established piano house. Address V, box 60, TIMES OFFICE.

FOR SALE—SMITH & BARNES UPRIGHT piano in fancy figured walnut case, original price $450. Now $195. Will arrange terms. 700 WEST 7TH ST.

FAMILY OF 2 WISH TO STORE PIANO for its occasional use, excellent care. Bank references or will exchange active industrial stock for good instrument. BROADWAY 1594.

FOR SALE—BEAUTIFUL WEBER PIANO, fine tone, nearly like new. Would take payments. 619 W. 47TH.

SCHUBERT PIANOS AND PLAYERS ARE best. BARNES PIANO CO., 321 S. Broadway. A2507; Broadway 115.

FOR SALE—PIANO FOR $100 IF TAKEN by Saturday. 639 W. 6TH.

$300 UPRIGHT GRAND, FISHER, NEW, MAhogany case, cheap for cash. PHONE 72297.

SEWING MACHINES—
Old and New.

FOR SALE — 2 SECOND-HAND SEWING machines, all in good order; 2 individual motors; ¼-horse-power. 460 SOUTH LOS ANGELES ST.

BOILERS—
and Boilermakers.

L. A. BOILER WORKS, MFRS. OF BOILers and tanks. Special attention to repair work. Redondo st. PHONE E. 2258, A1820.

MACHINERY—
and Mechanical Arts.

FOR SALE—FOR USED MACHINERY, ranch tools, windmills, tank pumps, engines, wagons, buggies, harness, sundries too numerous to mention, we have the largest stock of second-hand ranch material to select from. Better read our miscellaneous advs. Office DEMMITT CO., 130 N. Main st. Bdwy. 1904.

FOR SALE — EMERY STAND FOR TWO wheels, drill press, both run by power, used only half day, at half price. Call any time at 1529 GIRARD ST.

FOR SALE — ONE TWO-H.P. FAIRBANKS-Morse engine and one 4-H.P. pump. Call Franklin and Western avenue, Hollywood, for inspection.

FOR SALE—WILL GIVE YOU A SNAP IN woodworking machinery, have no room for them, will sell cheap. 1112 WEST PICO.

ONE 22 H.P. FAIRBANKS-MORSE ENGINE, good as new; no dealers. PHONE A5463.

NURSES—
With Experience.

A REFINED YOUNG WOMAN WILL ACT as nurse or care for semi-invalid or elderly lady in exchange for transportation East. Highest references. Address C, box 555, TIMES BRANCH OFFICE.

A STRICTLY SANITARY PRIVATE HOSpital for ladies during confinement; rates reasonable. 414 E. 57TH ST. Phone South 4145.

MALE NURSE WILL TAKE PATIENT East for transportation. Best of references. Phone SOUTH 1749.

PATENTS—
and Patent Agents.

PATENTS THAT PROTECT ARE PROcured through us. Send for free booklet on patents. PACIFIC COAST PATENT AGENCY, INC., 301-304 Stockton Savings & Loan Bldg., Stockton, Cal.

PATENT OBTAINED OR FEE RETURNED. Send sketch for free report of patentability. Book free. Local and Washington offices. Patents financed. MARSHALL TILDEN, 312 L. A. Investment Bldg.

C. E. HARPHAM GETS PATENT, INVENtions financed, patent litigation; 25 years' experience. 600 PACIFIC ELECTRIC BLDG.

PIONEER PATENT AGENCY. HAZARD & STRAUSE. Established 1878. Citizens' Bank Bldg. Patent book free.

CASSELL SEVERANCE, PATENT LAWYER & solicitor; long experience at Wash., D. C. 1017 Trust & Savings Bldg. A4632, Main 4277.

PATENTS, ALL COUNTRIES. ALEX H. LIDDERS, Suite 330 Story Bldg., Sixth and Broadway.

NO PATENT, NO PAY. S. G. WELLS, 17 Higgins Bldg. A3262.

TYPEWRITERS—
Of Various Makes.

TYPEWRITERS RENTED—
$5 FOR 3 MONTHS.

Every machine is in perfect condition and will be kept so during rental period. The initial rental applies if you purchase. You save from 25 to 75 per cent. on all makes of factory rebuilt typewriters if you purchase from us. Guaranteed for one year. Get our illustrated catalogue free.

AMERICAN WRITING MACHINE CO.,
716 S. SPRING ST.
Phones: A3913; Main 5868.

TYPEWRITERS RENTED—
3 MONTHS $5.

Every machine rebuilt and kept in perfect order during rental; 4 months' rent allowed on purchase.

ALL MAKES
Always on hand.
Terms to suit.
250 South Broadway.
F2560. Main 5406.
LOS ANGELES TYPEWRITER CO.

TYPEWRITERS, ALL MAKES—RENTED. Fine machines, 3 months $5. Guaranteed best in city. Agents for Corrona Standard Folding Typewriter, only practical portable on the market. 339 West 5th st. UNION TYPEWRITER CO.

The Perfect Baby Of The Future

A Simple Method That Has a Wonderful Influence upon The Future Infant.

Too much can not be said for a wonderful remedy, familiar to many women as Mother's Friend.

It is more eloquent in its action than all the health rules ever laid down for the guidance of expectant mothers. It is an external application that spreads its influence upon all the cords, muscles, ligaments and tendons that nature calls into play; they expand gracefully without pain, without strain, and thus leave the mind carefree and in joyful anticipation of the greatest of all womanly ambition.

Mother's Friend must therefore be considered as directly a most important influence upon the character and disposition of the future generation. It is a conceded fact that, with nausea, pain, nervousness and dread banished, there is stored up such an abundance of healthy energy as to bring into being the highest ideals of those who fondly theorize on the rules that insure the coming of the perfect baby.

Mother's Friend can be had at any druggist at $1.00 a bottle, and it is unquestionably one of those remedies that always has a place among the cherished few in the medicine cabinet.

Mother's Friend is prepared by Bradfield Regulator Co., 139 Lamar Bldg., Atlanta, Ga., after the formula of a noted family doctor. Write them for a very instructive book to expectant mothers. See that your druggist will supply you with Mother's Friend.

Bryan Divides Honors.

(Continued from First Page.)

the justices, he seated himself to await the solemn ceremony.

CARRIED AWAY.

Meanwhile Mrs. Wilson, the Misses Margaret, Eleanor and Jessie Wilson, Mrs. Marshall and the Wilson family party reached the front of the platform and took seats adjoining the inaugural rostrum. As the gay crowd cheered, Mrs. Wilson was carried away by enthusiasm. She ran to the front rail and waved to the throngs. Her daughters and Mrs. Marshall followed.

Before the ceremonies began, Miss Margaret Wilson stood up in her chair to view the scene to better advantage.

"Isn't it beautiful?" said Mrs. Wilson as they gazed at the gay crowd, the West Point cadets and naval cadets from Annapolis drawn up in review before her.

"Isn't it?" said Miss Margaret.

Then suddenly reminded that she was standing in her chair, high above the heads of all, the magnet for thousands of peering eyes, she exclaimed:

"Oh, I'm afraid I am too conspicuous up here. Eleanor, come on up here with me."

And her sister seized another chair and she too stood up and watched.

Then Mrs. Marshall stood in her chair, waving to the Vice-President.

"Come on in here," said Speaker Clark to Mrs. Marshall, "and I will give you my seat."

OATH ADMINISTERED.

Promptly at 1:35 when Chief Justice White rose to administer the oath and Woodrow Wilson stood with right hand upraised, the most human touch in the picture of the day asserted itself. The first lady of the land could not see well from her seat. As spryly as a schoolgirl, Mrs. Wilson moved her chair to the side of the rostrum and climbed upon it with the assistance of Lieut. Rodgers, the President's naval aide. Grasping the railing, she stood there gazing at the President as he kissed the Bible, and she remained standing until his address was concluded. The Misses Margaret and Eleanor joined her, but Miss Jessie remained sitting throughout the address.

When the new President swore to uphold and defend the Constitution he stooped and kissed the open Bible, held in the hands of James B. Maher, deputy clerk of the Supreme Court. His lips touched the page, turned to at random, and fell upon the 119th Psalm, forty-third and forty-eighth verses, inclusive. The verses, beginning with the forty-first, are these:

"Let Thy mercies come also unto me, O Lord, even Thy salvation, according to Thy word.

"So shall I have wherewith to answer him that reproacheth me; for I trust in Thy word.

"And take not the word of truth utterly out of my mouth; for I have hoped in Thy judgments.

"So shall I keep Thy law continually forever and ever.

"And I will walk at liberty; for I seek Thy precepts.

"I will speak of Thy testimonies also before kings, and will not be ashamed.

"And I will delight myself in Thy commandments which I have loved.

"My hands also will I lift up unto Thy commandments, which I have loved; and I will meditate in Thy statutes."

WILSON CHEERED.

Throughout his address President Wilson was cheered frequently by persons immediately in front of the stand who could hear him. They were permitted to crowd in the space cleared just before he began his speech. The applause was particularly emphatic when President Wilson declared:

"The scales of heedlessness have fallen from our eyes. We have made up our minds to square every process of our national life again with the standards we so proudly set up at the beginning and have always carried at our hearts. Our work is a work of restoration."

When congratulations on his address were over, the Justices of the Supreme Court, members of the retiring and incoming Cabinets, and others shaking the hand of the new Chief Executive, he was ushered to the carriage in front of the stand. Mr. Taft followed him into the carriage. His smile had not worn off, and it radiated over the crowd as the new President doffed his hat to the populace when the procession started.

There hardly was a minute of the new President's ride from the Capitol to the White House in which he did not hear a constantly-rising chorus of cheers. The mass of humanity that crowded its way within seeing distance of the Presidential carriage could not be estimated, but there was hardly a space on Pennsylvania avenue or its tributary streets which was not filled. The building along the way seemed fairly hidden by their human coverings and the specially built street stands were crowded to overflowing. A profusion of decorations, vari-colored and elaborate, so covered the buildings along the way as fairly to hide them.

PROLONGED OVATIONS.

President Wilson doffed his hat continually in recognition of prolonged ovations.

The ride from the White House to the Capitol was brief but spectacular. The Essex troop of New Jersey led the Presidential carriage, while the Culver cadet troop of Indiana escorted Mr. Marshall. While the crowds were not as demonstrative on this occasion as they were on the return journey from the Capitol to the White House, there was cheering all along the line.

It was nearly 3 o'clock before President Wilson returned to the White House, where he partook of a buffet luncheon with 250 invited guests, including members of the new Cabinet and official folk generally.

THE PARADE.

The inaugural parade itself was a delight to the new President, he said afterwards, but it was an extraordinary physical strain. President Wilson and Vice-President Marshall stood side by side for nearly five hours. Members of their families sat behind them, all intensely interested in the various divisions of the military and civic organizations as they filed by.

State pride brought forth a bow of friendly recognition when the New Jersey organizations came by, and Mrs. Wilson, who is a native of Georgia, stood waving her handkerchief as the cadets of the Georgia Military Academy passed.

The three Wilson girls, with the President and Mrs. Wilson, did not conceal their enthusiasm when the Princeton students, more than 1000 of them, passed. The Princeton "locomotive" cheer burst forth, and Mr. Wilson waved his appreciation.

The various Governors were cheered as they passed.

The seats immediately behind the President, Vice-President and their families were occupied by many who are to be conspicuous in the new administration. William Jennings Bryan, the new Secretary of State, and Mrs. Bryan were in the center of the new Cabinet group. Senators and Congressmen, national committeemen, campaign celebrities, and a host of government officials were there, and during the long parade they visited each other frequently.

In the stand just behind the President were many of his Princeton friends, neighbors from his home town, and graduates of the university. Associate Justice of the United States Supreme Court Mahlon Pitney and Cyrus H. McCormick of Chicago, both of them classmates of Mr. Wilson's, sat in the midst of a group of the President's college chums.

THE MEN WHO HELPED.

Of the men who actively helped Mr. Wilson win his election there were present Chairman William F. McCombs and Treasurer Rolla Wells of the Democratic National Committee. There was an intimate adviser of the new President, who saw a little of the parade and stole away as inconspicuously as he came. He was Col. E. M. House, of Austin, Tex., the man who is said to have brought to the attention of Mr. Wilson at least three of the new Cabinet. Col. House, who has a great affection for Mr. Wilson, did not go to the inauguration ceremony; he did not even stay in the Presidential reviewing stand. He chatted a moment with Mr. Bryan, saw Mr. Wilson, cheered him as the new President of the United States, and retired.

Two babies who probably will be frequent visitors at the White House sat in the Presidential reviewing stand, Miss Josephine Cothran and Miss Virginia Howe, grandnieces of the President.

After the parade Mr. Wilson was escorted to the White House by military and naval aides. It was his first touch of the military in his home. He paused for a moment after he passed through the White House door; an usher took his coat and hat. The President seemed for the moment embarrassed by the formality and the strangeness of his surroundings.

Mr. Wilson rested for an hour and dressed for the dinner by the class of 1879 at Princeton, of which he is a member. His family saw the fireworks from the rear of the White House.

On the streets the crowds flowed back and forth in dense lines tonight. The brilliantly-lighted thoroughfares presented a carnival-like appearance and the merriment and jubilation of the visiting throng continued until a late hour.

The President said good night to his classmates at 11:45 o'clock and returned to the White House. He retired at once, tired from the exertions and strain of the day. He expected to be at his desk in the executive offices bright and early tomorrow to take up his actual duties as President of the United States.

WILSON USES SAME BIBLE.

Book Employed in Taking Oath Also Did Duty in the State of New Jersey.

[BY FEDERAL (WIRELESS) LINE TO THE TIMES.]

WASHINGTON BUREAU OF THE TIMES, March 4.—[Special Dispatch.] The Bible used in the ceremony of the oath-taking was the same used by the President when he took the oath as Governor of New Jersey. When it was raised for him to kiss, his lips touched the forty-third, forty-fourth, forty-fifth and forty-sixth verses of the 119th Psalm:

"And take not the word of truth utterly out of my mouth, for I have hoped in Thy judgments.

"So I shall keep Thy law continually, forever and ever.

"And I will walk at liberty for I seek Thy precepts.

"I will speak of Thy testimonies also before kings and will not be shamed."

CALIFORNIANS AT INAUGURAL.

Newly-Elected Congressmen With Their Wives and Leading Democrats Attend Ceremony.

[BY FEDERAL (WIRELESS) LINE TO THE TIMES.]

WASHINGTON BUREAU OF THE TIMES, March 4.—[Special Dispatch.] Congressman-elect Bell and wife of Pasadena are here and Congressman-elect Kettner of San Diego and Church of Fresno, with their wives, have been here for some weeks. Other Californians who arrived today were Senator John B. Sanford, national committeeman; Miss Foy of Los Angeles, alternate; Mrs. Annate Adams of Quincy, L. F. Puter and sister of Eureka, Senator and Mrs. Caminetti of Jackson, Argyl Campbell of San Jose, Arthur H. Barendt and J. J. Flynn of San Francisco.

FUNERAD AT INAUGURAD HOUR.

One of Marshall's Nearest Relatives Buried in His Boyhood Home at La Grange, Mo.

[BY A. P. NIGHT WIRE TO THE TIMES.]

QUINCY (Ill.) March 4.—At almost the same time that Vice-President Thomas R. Marshall was inaugurated today funeral services were conducted for one of his nearest relatives at La Grange, Mo., ten miles north of this place, the boyhood home of Mr. Marshall. It was the funeral of Miss Callie Marshall, aged 77, a cousin, who died at Duncan, Okla., last Saturday.

TWO DAYS TO TAKE SCUTARI.

If Montenegrins Capture Town by Date of Romanoff Tercentenary, the Powers will Let Them Keep It.

[BY CABLE AND A. P. TO THE TIMES.]

LONDON, March 4.—There practically is no change in the Balkan situation. The Grand Vizier, Mahmoud Schefket Pasha, in an interview at Constantinople, is quoted as saying the pourparlers still were in progress, but that Turkey had not actually decided to cede Adrianople and would not necessarily be bound by the decisions of the powers.

A Belgrade dispatch says that Montenegro has been given assurance that if Scutari capitulates by the date of the Romanoff tercentenary, March 6, the powers will cede Scutari to Montenegro. King Nicholas reiterated today to war correspondents at Cettinje that Montenegro never would abandon her claim to Scutari.

In response to an appeal from Essad Pasha, commander of the town, the Queen of Montenegro has sent a consignmen off medical and surgical supplies into Scutari for the wounded.

Opportunity Knocks

—and not in vain—for those who carefully, day after day, read and take advantage of the countless bona fide bargains enumerated in the "Business Chance" column of The Times "Liner" section.—[Advertisement.

BURKE'S Dry Gin will agree with you. It is pure and wholesome and an excellent stomachic.

BURKE'S Dry Gin will agree with you. It is pure and wholesome and an excellent stomachic.

THE CITY
AND ENVIRONS.

WHERE TO GO.
TODAY AND TONIGHT.

THEATERS.

Auditorium—"Hansel and Gretel," 2 p.m.; "Rigoletto" ..... 8:20 p.m.
Burbank—"The Elixir of Youth" ..... 2:15 p.m.
Clune's—Pictures .....11:00 a.m. to 11:00 p.m.
Century—"Vacation Time" ..2, 7:45 and 9:15 p.m.
Empress—Vaudeville .....2:15, 7:30 and 9:00 p.m.
Lyceum—Italian Grand Opera Company ..... 2:15 and 8:15 p.m.
Mason—"Freckles" ..... 8:15 p.m.
Majestic—"The Prince of Pilsen" ..... 2:15 and 8:15 p.m.
Mission—"The Mission Play" 2:15 and 8:15 p.m.
Morosco — Nat Goodwin in "Oliver Twist" ..... 8:20 p.m.
Mozart—Pictures .....1 to 4, 7 to 11:00 p.m.
Orpheum—Vaudeville .....2:00 and 8:00 p.m.
Pantages—Vaudeville ....2:30, 7:30 and 9:00 p.m.
Republic—Vaudeville ..... 1:30, 2:30, 7:15 and 9:00 p.m.
Tully's New Broadway—Pictures..... 12:00 m. to 11:00 p.m.

"THE LAND AND ITS PATHERS."
Permanent exhibit at the Chamber of Commerce building on Broadway.

BUREAU OF INFORMATION.
Times Branch Office, No. 619 South Spring street.

Advertising.

BUSINESS NOTES
AND BUSINESS PEOPLE.

BRIEFS.

To Let—No. 619 South Spring street. Office and desk space in the centrally-located, well-lighted and ventilated room now occupied by The Times Branch Office and Information Bureau. Particularly suitable for railroad or steamship offices. Apply The Times-Mirror Company, Broadway at First street.

To let—Fine light lofts in Times Annex Building, size, about 30x100. Suitable for light manufacturing, storerooms, salesroom or large office. Apply to E. N. Martin, Times Office.

Philip H. Goldberg and Ida M. Bosley will form an adults' beginners' class in dancing Monday evening, March 10. References required.

Rev. B. Carradine will preach at Peniel Hall, 227 S. Main st., Sabbath, March 9, at 2:30 and 7:30 p.m., also Thursday, 7:30 p.m.

Andirons, grates, gas logs, etc., sold at reduced prices. Frey's Mantel House, No. 1152 South Los Angeles street.

The Times Branch Office, No. 619 S. Spring st. Advertisements and subscriptions taken.

Dr. Babcock, eye, ear, nose, throat. Hibernian Bldg., 4th and Spring.

VITAL RECORD.

MARRIAGE LICENSES.

The following marriage licenses were issued yesterday. Name and age given.

ACKROYD — GILBERT. Fred Ackroyd, 26; Rebecca A. Gilbert, 25.
BELL—PARSONS. John Bell, 49; Lula G. Parsons, 37.
BRIDWELL—TAYLOR. Harry Bridwell, 21; Lenessa N. Taylor, 18.
COHN—SAULDING. Leo Cohn, 30; Willis B. Saulding, 27.
CURTIS—BEARDSWORTH. Carl C. Curtis, 25; Ruth A. Beardsworth, 23.
DULL—McCROSSEN. Allen R. Dull, 23; Margaret A. McCrossen, 20.
HUNTER—GRANT. Charles W. Hunter, 62; Abba A. Grant, 52.
HETZEL—NEAL. John C. Hetzel, 79; Anna P. Neal, 68.
MASON—HANKINS. Frank L. Mason, 32; Naomi R. Hankins, 21.
MacDONALD—DORSEY. Arthur Le B. MacDonald, 26; Minnie H. Dorsey, 22.
McEWEN—LEWIS. Alexander McEwen, 62; Laura M. Lewis, 37.
RIES—MAGARIEL. Philip Ries, 32; Modesta Magariel, 30.
SANCHEZ — ABRIL. Feliciano Sanchez, 22; Josie Abril, 19.
SANCHEZ—ANDRADE. Miguel Sanchez, 32; Socorro Andrade, 18.
SCHREIDER—McGUIRE. Charles G. Schreider, 35; Annie McGuire, 32.
SINCLAIR—MILLER. George H. Sinclair, 28; Jean Miller, 24.
TYLER — DEXTER. Arthur W. Tyler, 32; Muriel L. Dexter, 21.
WEISS—WEISS. Solomon Weiss, 29; Mollie Weiss, 29.
WIMSATT — MILES. Earl O. Wimsatt, 26; Teresa H. Miles, 19.
WOOD—McCOY. Ell Wood, 49; Fannie McCoy, 41.

BIRTHS.

Names, sex, place and date of birth.

ALBARADO. Mr. and Mrs. Frank. Boy. 629 California street. March 2.
ARREVALO. Mr. and Mrs. Antonio. Daughter. 2027 East Seventh street. March 2.
BORDEN. Mr. and Mrs. Frank L. Daughter. Good Samaritan Hospital. March 2.
CUMMINS. Mr. and Mrs. Willard. Daughter. 959 East Fifty-second place. February 24.
FAIRCLOTH. Mr. and Mrs. Leonard H. Boy. 6213 Royal street. February 26.
FRESCAS. Mr. and Mrs. Jose M. Daughter. 361½ South Elsno street. March 1.
HICKS. Mr. and Mrs. Milton E. Daughter. 1845 East Fifty-third street. March 2.
JACCARD. Mr. and Mrs. Edwin. Boy. 2544 Cincinnati street. March 2.
NORRIS. Mr. and Mrs. Ernest B. M. Daughter. Good Samaritan Hospital. March 3.
OFELIA. Mr. and Mrs. Ludovico. Daughter. 367 East Thirty-eighth street. February 27.
PETTIGREW. Mr. and Mrs. Henry. Daughter. 1858 South Olive street. February 28.
POWELL. Mr. and Mrs. Henry H. Boy. College of Osteopathy. February 19.
TOCKER. Mr. and Mrs. Benford A. Boy. 925 West Fifty-seventh street. February 21.

DIVORCE SUITS FILED.

HALEY. Herbert against Mary A.
HUSBANDS. Frank J. against Josephine M.
JOHNSON. Harriet E. against Anton D.
PRAGER. Katherine D. against Harry S.
SCHIMMER. Estelle against Delbert.

DIVORCE DECREES GRANTED.

HIX. Iola E. from Myrtle M.
KEELER. Etta from Dan W.
MORSE. Jennie from Alton J.

OFFICIAL DEATH LIST.

Name and place of death—	Age.	Date.
BOSTICK, Margaret. Los Angeles.	3	1
CARMAN, Franklin. Los Angeles	61	3
CASTENOA, Victor. Los Angeles	40	3
CLARKSON, Rev. J. F. Los Angeles	70	1
GARCIA, Juana. Los Angeles	33	2
JACKSON, Elbridge D. Los Angeles	67	2
LAMB, E. E. Los Angeles	64	1
LITMAN, Israel. Los Angeles	53	4
MARTIN, John. Los Angeles	39	2
MIRAVALLO, Mario. Los Angeles	2	3
WHITTEMORE, Charles H. Los Angeles	51	3
WIMMER, Julia A. Los Angeles	76	3

DEATHS.

With Funeral Announcements.

AHRENS. March 3, 1913, Henry Ahrens, aged 61 years.
Remains at Breese Brothers. Interment, Grenell, Iowa.
BARKER. In this city, March 2, Mabel Barker, aged 24 years.
Remains will be shipped by Pierce Bros. & Co. to Twin Falls, Idaho, March 5, at 10 a.m.
CARPER. March 3, 1913, Charles N. Carper, aged 59 years.
Remains at Breese Brothers. Notice of funeral later.
CHADWICK. February 26, 1913, Nelson Chadwick, aged 53 years.
Funeral at the chapel of Breese Brothers Wednesday at 10 o'clock.
CHAMBERLAIN. Los Angeles, March 3, 1913, Charles Chamberlain, aged 62 years.
Funeral at the chapel of Breese Brothers, 332 Figueroa street, Wednesday at 2 o'clock. Interment Forest Lawn Cemetery.
CLARKE. In this city, March 3, George W. Clarke, aged 56 years.
Funeral from the chapel of Pierce Bros. & Co., Wednesday, March 5, at 2 p.m.
FERGUSON. In Arizona, March 1, George Ferguson, aged 22 years.
The funeral will be held from W. H. Smith's funeral parlors, No. 943 South Figueroa, Thursday, March 6, 10 a.m.
KNOX. March 3, 1913, John Knox, Co. I, First Wisconsin Volunteers.
Funeral today at 10 a.m. from parlors of Brunt & Willett, No. 1067 South Figueroa street. Interment, Rosedale Cemetery.
KNOX. February 3, 1913, at No. 3422 South Hope street, Los Angeles, Cal., John Knox, born February 3, 1837, in Preston Pans, Midlothianshire, Scotland; mother's maiden name, Helen Trail.
(Scotch papers please copy.)
McGEE. Los Angeles, March 2, 1913, William C. McGee, aged 59 years.
Funeral at the chapel of Breese Brothers Wednesday at 11 a.m. Interment, Forest Lawn Cemetery.
ROCKWELL. In this city, March 3, Dr. L. A. Rockwell, aged 61 years.
Remains at the chapel of Gurnett & Co. Services at the Los Angeles Crematory chapel today at 3 p.m.
SANBORN. At No. 1222 West Fifty-sixth street, March 3, 1913, William Howard Sanborn, aged 79 years.
Funeral at the chapel of Breese Brothers Thursday at 2 o'clock.
STREETER. In this city, March 4, Stillman H. Streeter, aged 79 years.
Funeral from the chapel of Pierce Bros. & Co., March 6 at 10 a.m.

FUNERAL NOTICE.

BARTLETT-LOGAN POST, NO. 4, G.A.R.

All comrades are requested to attend the funeral of our late comrade, W. H. Sanborn, on Thursday, March 6, at 2 p.m., from Breese Brothers' undertaking parlors, No. 332 South Figueroa street. Ladies of the W.R.C. and all comrades invited.
S. W. KELSEY, Commander.
JOHN DAVIS, Adjutant.

Independent of the Trust.

For $75 we will furnish hearse, two carriages, embalming and black cloth-covered casket. Gedeon & Martinoni, funeral directors and undertakers, 827 South Figueroa street. Home phone 50427, Broadway 3731.

SPECIAL MEETING.

Hon. James McLachlan will address Southern California Lodge, No. 278, F. & A. M., Wednesday evening, March 5, Masonic Temple, Pico and Figueroa, on "The Presidential Inauguration, or Masonry in Public Affairs." All Master Masons cordially invited. Members earnestly requested to be present.
J. G. SCARBOROUGH, W.M.
W. R. ROWLEY, Secretary.

RAILROAD MAN FALLS DEAD.

Former Conductor on Southern Pacific Succumbs to Heart Failure While in Garden at Redondo Beach.

MANHATTAN BEACH, March 4.—William Slippy, for many years a conductor on the Southern Pacific Railroad, dropped dead this afternoon about 3 o'clock while working in the garden at his home here.

Slippy had received his mail at the postoffice several blocks from his property at 2 o'clock and deemed quite well. An hour later his body was seen in the grounds by the Santa Fe work train crew from the Santa Fe tracks near his house.

Mrs. Slippy is visiting her daughter in San Francisco and Slippy was occupying the house alone.

The former conductor, who had a run between Los Angeles and Yuma for several years, was about 65 years of age. His death was due to heart trouble. The remains were taken to the Cate undertaking establishment in Redondo Beach, and funeral arrangements will be made as soon as word is received from his relatives.

SANTA MONICA.

SANTA MONICA, March 4.—After a warm session in a chamber crowded with indignant Fremont-avenue property owners the City Council last night passed the ordinance of intention to improve that thoroughfare with paving, curbing, palms and concrete light posts. The resolution calling for bids will be passed after thirty days and once more the owners will have a chance to get their street improved. For a time the proceedings seemed doomed to be blocked when the owners could not agree as to the kind of palms or trees to be planted, but W. J. Cavanaugh and Bernard Sues stepped into the breach and declared that they would rather have cactus plants along the avenue than have the proceedings delayed.

According to a report presented last night the City Water Company, a private concern supplying water to Santa Monicans, is running away behind. The receipts for 1912, the report says, were $41,430, and the disbursements $53,056, leaving a deficit of over $9100. This is one of the companies which gave such poor service last summer, when the water wagon was called to supply householders.

The Exclusive Specialty House for Feminine Apparel

Myer Siegel & Co.

443-445-447 South Broadway

Your Corsets!

Where do you buy them?

IT makes a difference—*a decided difference!* You must be able to depend upon the house you buy them from *if you'd get full value* in style, effect and comfort. We carry the best makes—*high class* corsets—at all prices ranging from $5, $10 to $85. Ask our French corsetiere what model you require—she is most expert in fitting.

Our Special $3.50 Model

A feature of this section now. The best $3.50 corset in the city. It will give you good lines, comfort and perfect satisfaction. Ask for it.

The New Négligees

Women of taste and refinement can find no flaw in the beautiful garments just received—many of them imported direct by us.

There are Negligees of crepe de chine, with tucks and fine cluny trimmings—some with rich net draperies—many with exquisite hand-work. Shimmering messalines trimmed with silken laces are irresistible.

Silk Negligees begin at $10.00
Albatross Negligees at ..... $6.00 to $9.50 up
Kimonos of cotton crepe in graceful styles, dainty colors and trimmings ..... $2.00 to $3.50
Imported Dressing Sacques ..... $6.25, $7.25 up
Breakfast Caps—large line at ..... 50c up

The Exclusive Specialty House for Feminine Apparel

Every Picture a Work of Art

Awarded eighteen medals unquestionable artistic endorsements at National and International Photographic Exhibitions.

Present this ad. and receive 20 per cent. discount on all orders of our $10, $12 and $15 artist proofs.

Children's pictures a specialty.

Studio 338½ S. Broadway.

This side show is really the main tent of the Fashion Show.

Performance starts here, first, too.

Our 16th Formal Spring Opening Today

New notions in nifty spring suitings and styles, for "Men Who Know."

A.K. BRAUER & CO.
TAILORS TO MEN WHO KNOW
TWO SPRING ST. STORES
345-7 S. SPRING-COR. 5TH & SPRING

The Westlake School For Girls.

Residence and day school. Accredited to Berkeley, Stanford and Eastern Colleges. New classes forming in February. Music, Art and Domestic Science.
412 SOUTH ALVARADO.

SAN DIEGO ARMY & NAVY ACADEMY. The naval school for boys, combining military discipline with training of a home of refinement and culture.
Write for catalogue. Capt. Thos. A. Davis, Supt. Pacific Beach, Cal.

HARVARD SCHOOL—Military
Western Avenue. Ten-acre Campus. In session the year around. Boarding and Day Pupils. Send for Illustrated Catalogue.

U O
J. P. DELANY, OPTICIAN
Established here since 1896
428 SOUTH BROADWAY
Headquarters for Artificial Eyes

The Walker Portable Bungalows, Cottages, Garages, Bunk Houses.

Asbestos Lined. Any style. Any price. Any time. Anywhere. We can save you Money. See our Furnished samples at 1325 So. Grand Avenue. The Walker Portable Cottage Co. Bdwy. 2656—36261. P.O. Box 1372. Eighth year.

Cemeteries.

Inglewood Park Cemetery
"The Only Modern Cemetery." Outside the city limits, on the Hawthorne car line. All lots are perpetually cared for. 300 acres of beautiful PARK and CEMETERY.
Office 207 South Broadway, Room 202. Phones F3303, Main 4655. Cemetery Phone 10641.

Hollywood Cemetery
Location ideal — modern and attractive. High, rolling lawns; beautiful lakes, trees and shrubbery. All lots under perpetual care. Mirrors and Colegrove cars to grounds. A1131. 308 LAUGHLIN BLDG. Main 801. Cemetery phones 92068. Hollywood 543.

THE IDEAL WAY
To provide a resting place for those who have gone before.
California Mausoleum Co.,
720-721 L. A. Investment Bldg.

CHINO MARSHAL SLAYS MAN.

SAN BERNARDINO, March 4.—Town Marshal W. L. Berry of Chino, in this county, engaged in a revolver duel with Aniseto Salinas tonight, and th elatter was killed, after he had emptied his revolver at the officer.

Peck & Chase Co., Undertakers.
1213-1235 South Figueroa street. Lady assistant. National Casket Company caskets. Tel. Main 61, 12737.

CITY NEWS IN BRIEF.

With a Pass Key.

A. J. Davis, a guest of the Balboa Hotel, reported to the police yesterday that Monday night a sneak thief took jewelry from his room. A pass key was used.

Prisoner's Rib Broken.

Melvan Bratcher, 30 years old, a teamster, serving a sentence in the Eastside jail, sustained a fractured rib on the right side while wrestling with another prisoner yesterday.

Hewitt on Legislation.

State Senator Hewitt will address the members of the Knickerbocker Club on "Pending Legislation" at the Hill-street assembly rooms of the organization tomorrow evening at 8 o'clock.

Finds Relief Forevermore.

Despondent over her inability to secure relief from an incurable nervous affliction, Miss Jennie Marshall, 30 years old, recently from Chicago, committed suicide yesterday by swallowing poison in her room at No. 212 North Fremont avenue.

Leaves Money and Home.

R. H. Hockney, No. 103 North Boyle avenue, who was married on February 22, gave his wife $225 Monday before going downtown and has not returned home since. The bride has asked the police to locate him. She could give no reason for his seeming desertion.

Boy Scouts' Council.

Thirty business men of the city will meet at Christopher's on Friday evening for the purpose of organizing a Boy Scouts' Council to promote the interests of the Boy Scouts of America. There are a number of patrols in the city, but they have no affiliation with each other and it is proposed to unite them in a permanent federation or something of that kind.

Grand Jury Report Soon.

The Federal grand jury yesterday continued the investigation of the charge against Frederick E. Harris, operating as Harris-Hillebrand Company, and the Columbia Paper Company, involving the presentation for payment of false claims for damages to the Southern Pacific and Santa Fe railroads. It is expected that a report on the matter will be made tomorrow.

Checking Him.

Barney O'Rourke, a laborer, was arrested yesterday charged with having issued worthless checks. Detectives Leon and Williams, who made the arrest, said that O'Rourke is also wanted in San Bernardino on the same charge. He was out of work and passed the checks, it is asserted, on persons who had cashed others when he was working and had money in the bank.

Physician Heavily Fined.

A fine of $100 was meted out yesterday to Dr. T. W. Steddom, former member of the City Board of Education, on his plea of guilty, before Justice Young, to a charge of having prescribed morphine for a patient addicted to the drug. Dr. G. H. Beach, arraigned on the same charge, pleaded not guilty and was released under bond of $50. His examination will take place the 17th inst.

Fresno Jewelry.

Detective Farnum, who arrived yesterday to take a prisoner back to Fresno, identified the jewelry found in the possession of William Ryan, arrested here ten days ago, as part of the $800 worth of valuables stolen January 28, from Laubec's jewelry store in Fresno. Ryan said it was given to him by a man in Hanford. He came under the notice of the police by his lavish bestowal of rings and bracelets on young East Side girls.

Movies Go Right on.

A slight jerk in the film thrown on the screen of a Main-street theater at the moment when the villian was about to catch up with her was all the intimation yesterday that the audience had of a painful accident to the operator. With his left hand badly torn by being caught in the wheel, M. C. Wilkinson of No. 211 South Central avenue, the operator, finished running through the reel and then staggered to Dr. A. O. Conrad for treatment.

Hibbard Acting General Manager.

I. L. Hibbard will assume the duties of acting general manager of the Santa Fe coast lines today, vice A. G. Wells, granted a six-month leave of absence because of failing health. Hibbard's duties as general superintendent will be assumed by J. R. Hitchcock, who has been superintendent of the Los Angeles division, with headquarters at San Bernardino. Trainmaster J. B. Galivan is Hitchcock's temporary successor as superintendent of the Los Angeles division.

President Ripley Here.

President Ripley of the Santa Fe arrived from Santa Barbara yesterday to take in the theatrical attractions and incidentally get his finger on the pulse of railroad affairs again. Chief Engineer Morse of Chicago and Assistant Freight Traffic Manager Chambers of San Francisco met him. According to Ripley, the new $1,000,000 second-track line from San Bernardino to Summit will be the most important coast line improvement this year. Work is already under way.

About the Extra Cent.

Assistant Passenger Traffic Manager Byrne of the Santa Fe, left for Phoenix yesterday to attend the Arizona Corporation Commission's hearing in the matter of the passenger rate differential. The duly-authorized passenger rate within the confines of Arizona is 4 cents a mile. The railroads have been allowed to charge 5 cents a mile, however, where a passenger gets on a train without a ticket. A case is now before the Arizona commission to test the legality of this excess charge, and Byrne goes to Phoenix as a witness for the railroads.

Signal Engineer Passes.

J. C. Young, formerly supervisor of signals for the Southern Pacific Railroad in Southern California, died Thursday in Omaha. The remains will arrive on the Salt Lake Limited train this afternoon and the funeral services will be held at Rosedale Cemetery at 10 o'clock Thursday morning. Young, who left this city several years ago, was at the time of his death signal engineer for the Union Pacific system with headquarters at Omaha. He was a man of unusual personal charm and when a resident of this city was exceedingly popular in official railroad circles.

Clubs at Mission Play.

A prominent club woman telephoned the Los Angeles executive offices of the "Mission Play" to inquire if all the local clubs devoted to the interests of women are invited to participate in the 250th performance at San Gabriel this evening. This query indicates the interest the women of this community take in institutions truly Californian. This evening the jubilee of the Realty Club, Rotary Club, Traffic Managers' Association, and Southern California Hotel Men's Association will attend in a body and all club women individually are invited.

Not Quite Across.

A. J. Karr of the Lone Star Dairy and J. L. Starr of the Frost building attempted to drive their machine across the tracks in front of an approaching Pacific Electric car at Graham Station yesterday afternoon. They didn't quite make it. Both were painfully injured and the machine was wrecked.

MAY NOT RESIGN.

Young Deacon Who Created Sensation at English Lutheran Church Before Executive Committee.

C. J. Multhauf, Jr., the young deacon who created a sensation at the First English Lutheran Church Sunday night by denouncing a New York young woman for the way the "Ave Maria" was sung, will not be compelled to resign from the council, according to a statement made by Trustee F. M. Runkle after a meeting of the Executive Committee last night.

Multhauf appeared before the committee and explanations followed.

Just what action will be taken ultimately is not made public, as the Executive Committee, greatly worked up over the publicity given the episode, has deferred making a formal statement until later, the date not being settled yet.

MAYBE HE'S GOING YET.

Backyard Comedy on Flower Street Springs Surprises All Around and Develops a Sprinter.

Judging from the speed with which a negro burglar scaled the back fence of the Miraflores Apartments, No. 420 South Flower street, last night, and got away from Dr. G. H. Hart, who had captured him, he must be miles away from this city.

Sarah Thomsan, who lives at No. 418 South Flower street, next door to the Miraflores Apartments, saw a negro trying to jimmy a window in the rear of the apartment-house. Running to her telephone she informed Hart. Taking his gun, Hart intercepted the negro in the act of entering the window. Holding him up at the point of his gun, Hart sent Sarah Thomsan to call the police.

Down on his knees went the negro, pleading with his captor for his freedom. Hart's heart was stone; the negro was a thief, and to jail he must go. Finding his pleading to no effect the burglar jumped to his feet, cleared the fence with a bound, and disappeared from sight, paying no attention three shots fired at him by Hart.

DOCTORS DINE LEGISLATORS.

Fifty "healers," representing all schools from the allopathic to the machanotheropathic, dined the Southern California legislators at Brink's last night and told them what they think of the American Medical Association and its allied body, the Association of American Medical Colleges, and, incidentally, solicited their favorable consideration of Assembly Bill No. 1512. This bill, drafted by the California Federation of Liberal Physicians, Surgeons and Healers, is designed, say its sponsors, to place all practitioners on the same footing before the State board as the American Medical Association membership. In other words, they say, practitioners are to be examined according to the tenets of their own school and not according to the tenets of one specified school.

Fatal.

DEADLY MOTOR CARELESSNESS.

Miss Loftus Blamed for Baby Margaret's Death.

Seek Law to Bar Drivers of Little Experience.

Police Traffic Expert Has Remedy in Mind.

Considerable feeling against the common practice of permitting comparatively inexperienced women—or men either—to drive automobiles in the city streets was aroused yesterday by the verdict of a Coroner's jury which blamed Miss Frances Loftus, Stanford student and society girl, for the death of little Margaret Boetsch, run down and killed by Miss Loftus's machine last Saturday afternoon. The verdict states that Miss Loftus was driving carelessly. Witnesses testified that she attempted to drive her motor between a standing truck and a moving street car, a space already partly occupied by Mrs. Boetsch and her baby, and that, if Miss Loftus sounded her horn, the mother did not hear it.

"We don't want any blood-money for our baby's life," said Mrs. Arthur Boetsch, Margaret's mother, when seen at her residence, No. 1011 East Forty-ninth place, told of the jury's verdict and asked if she would institute either civil or criminal proceedings. "Neither do we wish to be the instruments of Miss Loftus's punishment. The killing was pure carelessness, for the car was going slowly and Miss Loftus could have stopped it. Her family paid for the funeral, but we would not even have allowed that had we been able to do otherwise."

Funeral services were held for the dead baby at Riedeman's undertaking parlors yesterday afternoon, interment being at Inglewood. Miss Loftus was among those in attendance.

"I do not care to be placed in the position of blaming Miss Loftus for the killing of that little baby, but, had she exercised common judgment, she would not have attempted to pass between the truck and the street car," said Lieut. Butler of the traffic squad yesterday. "It was her duty to have stopped her auto until the mother and baby had got out of the way. Instead she went ahead, knocked down and killed the baby and brushed close to the mother.

"Had we an ordinance such as I will submit Thursday, seeking to compel chauffeurs to stop before reaching a standing car, that accident would not have occurred.

"Women, as a rule, are careful chauffeurs. But I am opposed to any person driving a car until they have first passed an examination. A woman is not as competent to drive as a man, and for several reasons. Her life does not bring her into contact with streets and traffic conditions as much as a man. Necessarily she is not as competent to judge distances and speed nearly so accurately.

"A woman attired in a close-fitting dress cannot stop as quickly as a man who is dressed in a loose-fitting suit. Then again, she has not the physical strength, as a rule, of a man, and it takes strength to stop the average auto quickly.

"There is a bill before the Legislature which seeks to govern these matters. It will, if it becomes a law, force any person who takes out a [illegible] for a car to pass an examination before he or she can drive it. And it is right and proper. They are examined by a State Commissioner appointed, I believe, by the Governor. The bill, as I understand it, was in conjunction with the State [illegible] law.

"We are having too many [illegible] serious accidents in this city. [illegible] with chauffeurs is ceasing to be a [illegible] tue. They must be curbed. Almost our bad accidents are due to carelessness or recklessness. Both can be remedied by law. More jail sentences or exceedingly heavy fines will do the work."

Solution.

RIGHT-OF-WAY PLAN PROPOSED

CITY CONTROL OF TRACKAGE IN THE HARBOR.

Conferences Between Municipal and Railway Officials Look to Definite Proposition, and President of Pacific Electric Will Go to New York—Details.

Management of the railroad [illegible] age at the harbor by a holding company, in which representatives of the city shall have a majority of the stock, may be the solution of the difficulties over rights of way at Redondo desired by the city for the harbor boulevard and access to the water front.

The Mayor said so yesterday, [illegible] has been in conference with the Harbor Commission and railroad representatives at several meetings during the past week.

Another conference was held yesterday forenoon by the Harbor Commission, the Mayor, General Superintendent Platt, and the chief engineer of the Southern Pacific, President Shoup of the Pacific Electric. Practically all salient points have been agreed on in the proposed plan whereby the city will be in a position to drop its condemnation suits, and save several millions of dollars, while a proposed rearrangement of the railroad trackage will give railroad companies an advantageous situation, and they will have access to the municipal wharves now [illegible] holding company's trackage.

The approval of the higher railroad officials will be necessary before negotiations are closed, and Shoup will leave at once for New York, where he will present this subject in connection with other railroad affairs. He will be absent two weeks, and it is probable that a final decision will be reached before his return.

The general plan that has been under consideration for weeks, [illegible] plates a complete new layout of railroad trackage along the water front at San Pedro, and the possible [illegible] in of the Southern Pacific [illegible] lines that will give direct access to the city's wharves and water front. [illegible] age for trackage that would be under the hands of the proposed holding company, and whereon all railroads might have access to the Los Angeles harbor. The plan would also provide a highway along the water front in addition to the proposed harbor boulevard, and the rearrangement of trackage would provide for additional room for the wide boulevard originally proposed. The general plan would also require a large [illegible] ing yard for car service and [illegible] cilities for the various companies handling freight brought to the harbor.

THE DAY'S FOREMOST NEWS

MAPPED AND SYMBOLIZED.

OUTLINE NEWS MAP OF THE WORLD.

Revised and recast daily, after midnight, in the light of the latest press dispatches to The Times.

THE SYMBOLS, REVISED LIST, WITH THEIR RESPECTIVE MEANINGS, SHOWN BY THE [illegible]

1. Troops marching to the front.
2. Ship in distress.
3. Burning building.
4. Land battle.
5. Earthquake.
6. Execution.
7. Volcano in eruption.
8. Forest fire.
9. Assassination—massacre.
10. Strike—riot—street fight.
11. "Let slip the dogs of war."
12. Burglary and robbery.
13. Storm, cyclone, flood.
14. Pestilence and starvation.
15. Sea fight.
16. Railroad [illegible]
17. Fatal [illegible]
18. Aeroplane [illegible]
19. Fire of [illegible]
20. Strike [illegible]
21. "Tidings of [illegible]

NOTES.—(1) See also the News Summary at foot of page 1. (2) The map, with latest changes, is reproduced in each issue of The Times as an essential part of the service, and is therefore new and fresh every day.

The Coast, State, City and

XXXIIND YEAR.

N. B. Blackston

The Fashion Sho

You are cordially invited to attend our Spring Styles during the Fashion Show today, Friday and Saturday. The event presents unusual interest from every viewpoint.

New Wash Silks For Blouses and Go

Surely, such styles and colors were never in Tub Silks.

The weave is plain; soft, free [illegible] Mostly white grounds with tiny satin stripes in the prettiest shades imaginable; then whites with woven polka dots in white. [illegible] anteed fast. 31 inches wide, $1.00 a yard.

—Main Floor—

25c Towels for $2.65

Fine Pure Linen Huck Towels, hemmed ends inch. We've never shown a better Towel Special for Wednesday, $2.65 a dozen.

6 Yds. Cambric $1

Berkely Cambric, No. 100—one of the [illegible] made—may be had today for 16 2-3c—[illegible] will be sold at this price. Limit of 12 yards tomer. No phone orders.

—Main Floor—

One-Day Sales o Home Furnishings

$1.00 Draperies 75

Sunfast Draperies—and Sunfast means, [illegible] they will not fade; 50 inches wide, suitable or side hangings. Five new color effects; brown, old red and metallic. Regular $1 Today, 75c yard.

—Fourth Floor—

Sale Table Damas

$1.75 Quality at $1.

We've marked eight new pieces of Table D price for today's selling. Don't fail to see

Double satin finish, full bleached, all n some designs in floral and conventional eff exceptionally fine, heavy cloth 72 inches wi the regular price. Today, $1.50 yard.

Napkins to match, in the 24-inch dinne sold at $5.00 a dozen.

318-320-322 South Broadw

Kranich & B

Uprights, Grands,

"Fifty-one Long Years of Fame— Uphold Its Most Melodious Name."

Instruments renowned for their wonderful harplike "singing" tone. This is an exclusive feature because it is "built into" the Kranich & Bach.

THE only Piano in the world employing the violin principle of stringing — the [illegible] away with the old bearing bar, and the natural lay of the strings. Better results are thus secured and the instrument remains in tune much longer.

The Kranich & Bach also has the [illegible] Strings and the largest Sounding Board in Piano of its size. The Board itself is mathematically constructed, and the only one in absolutely no metal of any kind penetrates

Tone means everything in a Piano. [illegible] see from the above how it is absolutely [illegible] into" the Kranich & Bach.

Uprights, $525 up; Grands, $750 up; Pianos, $900 up. Terms, $10 up monthly.

"Where Music Waits and Quality Dwells"

GEO. J. BIRKEL C

20 YEARS IN BUSINESS IN SOUTHERN CALIFORNIA

446-448 South Broadway

[illegible] Pianos | LaFayette Pianos | [illegible]
[illegible] & Bach Pianos | Steinway Pianola Pianos | Schumann [illegible]
[illegible] Pianos | The Wells-Higson Players | Kranich & Bach
[illegible] Pianos | Hertzman Players | Victor Ta

LOS ANGELES AQUE
[illegible] Keeper. Sale of Equipment and Material.

Webb-Fisher Co.
CHESTERFIELD CLOTHES FOR

$25 to $35 N. Y. Sample SUITS-COATS-DRESSES $15

The Coast, State, City and Environs

The Los Angeles Times

Part II—Editorial Sheet—16 Pages

XXXIIND YEAR. WEDNESDAY MORNING, MARCH 5, 1913. POPULATION: { By the Federal Census (1910)—319,198 / By the City Directory (1913)—419,000

N. B. Blackstone Co.

The Fashion Show

You are cordially invited to attend our exhibition of Spring Styles during the Fashion Show this week, Thursday, Friday and Saturday. The event promises to be of unusual interest from every viewpoint.

New Wash Silks $1.00
For Blouses and Gowns

Surely, such styles and colors were never before produced in Tub Silks.

The weave is plain; soft, free from dressing. Mostly white grounds with tiny satin stripes and hair lines in the prettiest shades imaginable; then there are solid whites with woven polka dots in white. Colors are guaranteed fast. 31 inches wide, $1.00 a yard.

—Main Floor—

25c Towels for $2.65 Doz.

Fine Pure Linen Huck Towels, hemmed ends, size 20x40-inch. We've never shown a better Towel at 25c a piece. Special for Wednesday, $2.65 a dozen.

6 Yds. Cambric $1.00

Berkely Cambric, No. 100—one of the best Cambrics made—may be had today for 16 2-3c—twenty pieces will be sold at this price. Limit of 12 yards to a customer. No phone orders.

—Main Floor—

One-Day Sales of
Home Furnishings
$1.00 Draperies 75c

Sunfast Draperies—and Sunfast means, absolutely, that they will not fade; 50 inches wide, suitable for portieres or side hangings. Five new color effects; rose, green, brown, old red and metallic. Regular $1.00 quality—Today, 75c yard.

—Fourth Floor—

Sale Table Damasks
$1.75 Quality at $1.50

We've marked eight new pieces of Table Damask under price for today's selling. Don't fail to see it.

Double satin finish, full bleached, all new and handsome designs in floral and conventional effects. An exceptionally fine, heavy cloth 72 inches wide. $1.75 is the regular price. Today, $1.50 yard.

Napkins to match, in the 24-inch dinner size, will be sold at $5.00 a dozen.

318-320-322 South Broadway

Kranich & Bach

Uprights, Grands, Players

"Fifty-one Long Years of Fame—Uphold Its Most Melodious Name."

Instruments renowned for their wonderful harplike "singing" tone. This is an exclusive feature because it is "built into" the Kranich & Bach.

THE only Piano in the world employing the violin principle of stringing — this does away with the old bearing bar, and permits the natural lay of the strings. Better tonal results are thus secured and the instrument remains in tune much longer.

The Kranich & Bach also has the longest Strings and the largest Sounding Board of any Piano of its size. The Board itself is most scientifically constructed, and the only one in which absolutely no metal of any kind penetrates.

Tone means everything in a Piano. You will see from the above how it is absolutely "built into" the Kranich & Bach.

Uprights, $525 up; Grands, $750 up; Player-Pianos, $900 up. Terms, $10 up monthly.

"Where Music Waits and Quality Dwells"

GEO. J. BIRKEL CO.

30 YEARS IN BUSINESS IN SOUTHERN CALIFORNIA.

446-448 South Broadway

Lafayette Pianos — Schmer-Cecilian Players
Steinway Pianos — Parsand-Cecilian Players
The Weite-Mignon Players — Kranich & Bach Players
Kurtzmann Players — Victor Talking Machines

OS ANGELES AQUEDUCT

Sale of Equipment and Material. 1116 Central Bldg.

ebb-Fisher Co.

329 South Spring Street.

CHESTERFIELD CLOTHES FOR MEN.

to $35 N. Y. Sample TS-COATS-DRESSES $15 Original Sample Suit Company 336½ So. Bdwy

"Thais."

ENTRANCING NIGHT OF GOLDEN STARS OPENING OF GRAND OPERA SEASON.

Society Makes Premier at the Auditorium a Beautiful, Glittering Function, and Mary Garden Leads the Way to Musical Heights Sublime. Most Brilliant Gathering in Los Angeles.

GRAND OPERA came to its own in Los Angeles last night at the Auditorium, and its own received it gratefully. "Brilliant" is the puny, overworked, browbeaten little cull word which is pleading for release from the type-tipped keys, and because there are times when the American language serves the groper little better than a vacuum, "brilliant" is enlisted for the war.

"Thais" was the premier opera, and Mary Garden was Thais—is Thais would be better—and Hector Dufranne, was Athanael, and the chorus was magnificent, and the Theater Beautiful was crowded, and society was out in force, and it was the greatest night musical Los Angeles has ever seen. Piffle! Piffle! Thrice piffle! Words are so much scattered cordwood fit only to be piled one upon the other in a vain hope of achieving semi-adequate expression.

The scintillant electric ball over le grande entrance to the Auditorium last night looked down upon a scene unexcelled for its beauty and magnificence. Every seat in the splendid theater had been taken long before the earliest vibrant notes of the orchestra proclaimed the beginning of the first all-star absolute metropolitan grand opera in the history of the city.

The wealth of Croesus and the splendor of the court of Nero passed beneath that ball of fire, carried on the backs, around the necks, fingers and ankles of the flower of southern womanhood—where it belongs.

COME EARLY.

The autos began arriving early and by 7:30 o'clock the lobby was filled with ticket holders, and tickless hundreds who were able to impress the police sufficiently to secure vantage points, while outside and across street thousands of spectators banked and watched with unabated interest each machine as it rolled to the curb and discharged its eager passengers.

Prominent individuals were often recognized by the watchful crowd, the recognition followed by a craning of necks and a series of whispered there goes so-and-so. Among the earlier arrivals noted before the crush became too great to disentangle personalities from the ensemble, were Mr. and Mrs. O. H. Churchill, Mrs. Pierpont Davis, Mr. and Mrs. William T. Bishop, Mr. and Mrs. Frank Griffith, Mrs. Charles Ernest Kaltenbach, Mr. and Mrs. Godfrey Holterhoff, Mrs. Hugh Livingstone Macneil, Capt. and Mrs. Randolph Huntington Miner, Mr. and Mrs. William May Garland, Mr. and Mrs. James Calhoun Drake, Mr. and Mrs. Charles H. Lippincott, Mrs. Chester Montgomery, Mr. and Mrs. R. I. Rogers, Mrs. James Soutter Porter, Miss Echo Allen, Mrs. Julia Benni, Mrs. J. B. Winston, Miss Caroline and Marguerite Winston, Mrs. Charles Walton, Miss Adalaide Walton, Miss Helen Durfee, Mrs. Willard Stimson, Mrs. T. J. Fleming and the Misses Fleming.

THE SCENE.

Liveried footmen met each automobile as it pulled up to the facade. A squad of patrolmen under Capt. Murray kept the thousands of curious proletariat at their distance, while inside the marble-pillored lobby the musical voices reiterating "book of the opera" turned the thoughts of many to that other home of genius, a continent away, where exactly similar scenes are enacted every year. But Broadway, New York, in the vicinity of Forty-first street, never presented a more brilliant scene than did Fifth street, in Los Angeles, last evening, the soft green foliage of Central Park over the way adding a touch of urban perfection that New York with her Metropolitan Operahouse can never possess.

Inside the theater those who were present were repaid before a note from the international songbirds fell from the inspired throats, and winged its way over the proscenium to find lodgment in the well-attuned ears of 3500 worshipers at the altar of Massenet.

Every seat was taken — $14,000 worth of precious pasteboard had passed into the possession of the ticket holders before the curtain rose, and Impresario Behymer, who did it all in his role of the "busiest man in the world," declared that it looked as though every dollar of the guarantee fund would soon be secured and the 120 citizens who stood back of the project with subscriptions of $500 each will be absolved from any further connection with the purser's department. Los Angeles is definitely upon the grand-opera map.

GEMS GLITTER.

The famous horseshoe of the New York Metropolitan never glittered with greater brilliance than did the loges and stalls and boxes of the Auditorium last night. A million and a half dollars' worth of precious gems shot their tiny gleams of radiance from the snowy background of lily breast, while from aristocratically-curved neck and tapering fingers other gems sent back their answering rays, and the thousands of lights which converted the building into night-blooming noonday were ashamed for their feeble opposition. Connoisseurs in the legendry of the precious stone aver that no such display has ever been seen before in this city at a given place and time.

In the audience were many whose faces are by no means unfamiliar to the "horseshoe" of our contemporaneous metropolis tucked away between the twin rivers, near the eastern sea, and while the atmosphere was distinctly Californian, and the night air wafted through the ventilators was scented unmistakably with the essence of the orange and the blossoms of spring, it still looked very natural to see in their places the Mershons of Detroit, the Piersons of Philadelphia, the Ripleys, the Buschses and other men and women well known to the national world of business and the inner court where society is spelled with a capital S.

GORGEOUS GOWNS.

The gowning of the women was upon a scale in keeping with the event. Many of the creations have been long in the making for society's culminating outpouring and so far as inventory of their beauty and costly folds is possible it is estimated that not less than $800,000 was represented.

Not all of the scintillant artistry of the designer was so plainly displayed, however, and it required closer observation to detect an artificial twinkle to many a silk-garbed ankle as the possessor thereof stepped haughtily from auto to lobby. A jeweler who knows says that $30,000 worth of jeweled anklets were worn at the opera last night, while throughout the day hair dressers and maids were at their wit's end to accommodate the demands for marcel and other curious waves of which mere man wots not successfully of. At least $25,000 was spent for this part of Milady's toilet alone.

PERFECT ARRANGEMENTS.

The house arrangements were perfect. For days a small army of maids, valets, ushers, footmen, attendants, guides and other supernumeraries have been drilled to a point of letter perfection, and the great audience delivered itself into the hands of these experts there was not a hitch.

The theater itself shone like a 1913 gold piece, and in silent evidence bore out Manager Behymer's statement that no plush had been left unturned to dull the finish of his accomplishment. New hangings, new carpet, fresh tarpaulin, every incandescent bulb replaced, and the orchestra pit remodeled, enlarged and

(Continued on Tenth Page.)

Some of the Shining Lights

Of the Chicago Grand Opera Company. The central figure is a typical scene in the lobby of the Auditorium while the great audience assembled last night, showing Miss Morris and Mrs. Dadie filing through a lane of humanity to the main entrance. Thousands of curious spectators packed the streets about the building.

Critical.

ADMIRABLE SHOWING IN THE PRODUCTION.

BY HECTOR ALLIOT.

THROUGH a curious coincidence "Thais," composed by the greatest of modern French composers, was first written for an American singer, Sybil Sanderson, whose talent the master greatly admired.

Mary Garden made her debut in it at the Metropolitan, and last night she impersonated Thais at the premiere of the Chicago Grand Opera season at the Auditorium.

While in style, the play and the music are essentially French, it is curious that two American prima donnas should have been its best and most popular interpreters.

The production of "Thais," which at first met with little favor, to gradually become one of the favorites of modern grand opera repertoire, was last night in many ways admirable.

Cleofonte Campanini directed the music in a manner worthy of his reputation. Massenet's intent and purpose were never interpreted in a style more satisfactory.

The orchestra is excellent, specially strong in violins, reeds and harp of unusual quality. The conductor directed his musicians with an effective simplicity, keeping them at all times subordinate to the singers.

In the overture, preludes and the celebrated "Meditation," Campanini exhibited a subtleness and delicacy of interpretation in every way admirable.

The choruses are far above the ordinary aggregations that we are unfortunately too often compelled to accept. They show fine training and ensemble work of commendable quality.

The principal roles are Athanael, the cenobite who comes to save Thais, the courtesan of Alexandria, from her life of depravity, and finally makes of her a proselyte whom he conducts to a convent in the desert, Thais, the Sappho of Alexandria and Nicias, the profligate Greco-Roman Prince.

Hector Dufranne, baritone, impersonated Athanael and received a large share of the honors of the evening.

It is seldom that on any stage a more sympathetic voice is heard, mellow, rich, and well cultivated.

True to the canons of French grand opera, Dufranne possesses a well-balanced histrionic training which adds much to the illusion of the stoic cenobite, who, bursting with the desire of saving a stray soul, falls himself the victim of the god, Eros, whose statue he has shattered.

Mary Garden is Thais, the sinuous, passionate and temperamental courtesan of the decadent empire. In her remarkable acting she is Thais, the illusion is complete and realistic.

Her change of heart from the one of luxurious living, in riotous Alexandria, during the Greek occupation, to the one of meditation, remorse and prayer, is admirably graduated. In the impersonation of the woman of the underworld metamorphosed into a nun, dying in the convent of the Theban oasis.

Miss Garden's delicate soprano voice is especially suited to the role. Her French accent and interpretation are also remarkable as rare among foreigners using that language as vehicle of their singing.

Nicias is impersonated by Charles Dalmores, a well-known tenor, who has no great opportunity of showing his range of voice in the role.

Huberdeau sings the part of Palemon, the head of the cenobites.

The costumes are very attractive and historical and the groups of Greeks before the house of Nicias specially pleasing.

So are the monks forming a chorus of male voices of fine quality.

The scenery is commonplace, and its setting, could be much improved. But on a first night, off a wrecked train, it is wonderful that the arrangements were as good.

The omission of the well-known ballet at the end of the second act, is to be deplored.

Since this is supposed to be a ne plus ultra production in French, of this great French masterpiece it should not have been eliminated without even a word of explanation.

The music and the singers, both principals and chorus, are so superior, however, that they easily excuse any shortcoming.

L. E. Behymer has done great things for the musical and dramatic uplift of this city; he has never managed such a difficult and intricate proposition with a finer "Italian hand" and deserves the greatest credit for such an able care of the public's and the opera's interests.

Today, in matinee, will be given "Hansel and Gretel," in English, which is not a curtain raiser, but an opera in three acts, which will be followed by the second act of the "Tales of Hoffman" and the International Ballet Divertissement.

In the evening "Rigoletto" with Giorgini, Tetrazzini and an all star cast will be given.

The public should note the hour at which the curtain rises and be promptly in their seats.

Some confusion was caused last night by many late arrivals that too courteous ushers conducted to their seats during the overture.

West 9th Street Heights

The "Closest In" Tract

—situated as this high and beautiful tract is, it is positively the closest-in subdivision on the market! Located between Eighth and Ninth streets and from Catalina to Normandie, it occupies an enviable and commanding position in the best built-up portion of Los Angeles' most exclusive and desirable residence district.

Low Pre-Opening Prices

—previous to the completion of magnificent improvements, we are offering a few lots to far-sighted investors and homeseekers at special prices.
—investors are certain of a splendid profit—home site buyers are assured that better and more desirable property cannot be bought!

Westlake Wilshire District

—on account of its location in the very heart of this district, with millions of dollars' worth of HOMES BUILT ALL AROUND IT—this tract is an unusual offering that may never be encountered again.

Lots $2700 Up

—Big lots—improvements included. Come to our office, where an auto waits to take you out—ten minutes each way!
—either office—call, phone or write!

908-9 Title Insurance Bldg. Home F6554.

McCARTHY

201 North Broadway. Home A5941. Main 1202.

The Atchison, Topeka and Santa Fe Railway Company

JNO. J. BYRNE, Asst. Pas. Traffic Manager, Los Angeles, Cal.
H. K. GREGORY, Asst. General Passenger Agent, San Francisco, Cal.
F. J. HEIN, Asst. General Passenger Agent, Los Angeles, Cal.

Santa Fe will Provide Ample Equipment

There is some anxiety in the minds of visitors now in California about getting the sleeping car accommodations they desire to take them back home, especially during April and May. This notice is to assure all those with tickets reading by the Santa Fe that provision will be made for extra cars and extra trains sufficient to make everyone comfortable.

To do this efficiently, we must know in advance what demands will be made on us, and this makes it desirable and almost necessary that sleeping car space should be bought as far in advance of the date of departure as may be possible for travelers to determine.

The extra cars required must be brought from the East and we are prepared to do this and to run extra sections of any or all of the following trains:

No. 20, The Santa Fe De Luxe to Chicago, Tuesdays only
No. 4, California Limited to Chicago, daily
No. 2, Tourist Flyer to Chicago, daily
No. 10, Overland Express to Chicago, daily
No. 8, Eastern Express to Chicago, daily
No. 16, The Saint to San Francisco, daily

Jas. J. Byrne

Assistant Passenger Traffic Manager.
City Office 334 So. Spring St.
Phone 60517, Main 738

EXPERIENCE OF MOTHERHOOD

Advice to Expectant Mothers

The experience of Motherhood is a trying one to most women and marks distinctly an epoch in their lives. Not one woman in a hundred is prepared or understands how to properly care for herself. Of course nearly every woman nowadays has medical treatment at such times, but many approach the experience with an organism unfitted for the trial of strength, and when it is over her system has received a shock from which it is hard to recover. Following right upon this comes the nervous strain of caring for the child, and a distinct change in the mother results.

There is nothing more charming than a happy and healthy mother of children, and indeed child-birth under the right conditions need be no hazard to health or beauty. The unexplainable thing is that, with all the evidence of shattered nerves and broken health resulting from an unprepared condition, and with ample time in which to prepare, women will persist in going blindly to the trial.

Every woman at this time should rely upon Lydia E. Pinkham's Vegetable Compound, a most valuable tonic and invigorator of the female organism.

In many homes once childless there are now children because of the fact that Lydia E. Pinkham's Vegetable Compound makes women normal, healthy and strong.

If you want special advice write to Lydia E. Pinkham Medicine Co. (confidential) Lynn, Mass. Your letter will be opened, read and answered by a woman and held in strict confidence.

Slips of Memory.

MIND'S TABLET MINUS A YEAR.

TRAVELS, READING, AFFAIRS ARE FORGOTTEN.

Strange Story Told by Man at Receiving Hospital Is Seemingly Corroborated by Wife, Who Says He Is Subject to Spells of Forgetfulness—His Adventures.

Boarding a train at Akron, O., May 12 last, to make a business trip to Canton; "awakening" at Alamo, a small mining camp in Lower California, February 17, with no recollection of what had transpired in the interim; ignorant of the fact that he had three times crossed the continent; his ability to read and write lost, and professing not to know one piece of money from another, is the remarkable story narrated yesterday to Receiving Hospital surgeons by C. B. Anthony, 30 years old, an electrical engineer.

Hospital attaches declare it one of the strangest cases that has come under their observation.

Although Anthony declared he had never, to his knowledge, been in Los Angeles prior to having been brought here from San Diego by a man named Wellington, an Alamo miner, yesterday, it has been ascertained that early in January he called several times at the Methodist Hospital to see his wife, Mrs. Anthony resides at Compton.

"My last recollection prior to awakening at Alamo is of having boarded a train at Akron to go to Canton," said Anthony. "At that time I was assistant electrical engineer for an Akron rubber company. They tell me that a week before I awakened I rode into Alamo on a fine horse, leading two pack mules. I carried a rifle and two revolvers. I have no idea where I got them.

"They said that I wandered around the camp for a few days, and was then overcome by a nervous spell. Wellington, who had a cabin three miles from Alamo, took care of me. When I regained my senses a couple of days later it was like awakening from a sound sleep. I had no idea where I was. I told Wellington he lied when he told me the day and year. I insisted it was still May 13, 1912.

"When I was able to travel Wellington and I mounted horses and rode the trail to Ensenada, where we took a steamer for San Diego. From that city we came here by train.

"I remember that when I lived in Akron I was married. But have no recollection of my wife being in this city, as I have since been told she is. I have forgotten how to read or write. I don't even know one piece of money from another.

"I had money when I rode into Alamo, for when Wellington left me this morning to find my wife he said he had $200 belonging to me. I told him to keep it for his trouble in bringing me here. I have some more money in the office, they tell me, so I guess I'll get along all right."

Wellington told hospital attaches that when he and Anthony reached San Diego Monday he telegraphed Mrs. Anthony to join them here. The whereabouts of Mrs. Anthony was told in a memorandum book in the man's pocket. Anthony disclaims all knowledge of how it got there. The last seen of Wellington he said he was going to try to find Mrs. Anthony.

Anthony told the surgeons that shortly before leaving for Canton he suffered a sun-stroke, which was followed by a severe nervous spell. He said that day he felt sick, having worked twenty hours a day and eaten little for a week.

Mrs. Anthony appeared at the hospital shortly after noon.

"My husband has had several of these attacks," she declared. "We had talked about coming to California before he disappeared. I came to Compton. My husband returned to Akron after I had left, and friends told him I had gone to Compton, where he joined me last fall. After I left the hospital my husband told me he was going to take a desert trip in an auto. That was the last I saw or heard of him until today."

Anthony instantly recognized his wife, but denied all knowledge of his return to Akron, his trip to Compton, or employment in and around Los Angeles prior to his expedition to Lower California.

The Bribery Trial.

"DARROW CRAFTY COWARD, CRIMINAL," CRIES GRAY.

Powerful Indictment of La wyer and His Methods Substance of ex-Judge's Openi ng Argument to the Jury. Declares Leading McNama ra Counsel Was at Head of Organized Crime and Corr uption.

CLOSING a four-hour argument with the declaration that "organized society demands protection from organized crime represented by such men as Clarence Darrow," former Judge Wheaton A. Gray began and ended the opening speech in the Darrow trial yesterday.

Darrow was depicted as a fox-eyed, crafty, cowardly fellow, shrewd of intellect, unscrupulous of purpose, who recklessly sacrificed clients, employees and friends when he thought that the strong arm of the law would reach out for him.

Former Judge O. W. Powers, who successfully defended Mrs. Bradley in a notorious murder trial in Washington, D. C., will open for the defense at 9 o'clock this morning. If Rogers is able to return to the courtroom he will follow Powers. Darrow is expected to take about four hours.

Contrary to the wish of the defendant, who wanted the widest play for forensic oratory, the trial went on in its accustomed way in Extra Sessions No. 4. The other Superior Court judges refused to give their courtrooms in order that Darrow might exercise his elocution before the jury.

"The secretary of the presiding judge informs me there is no vacant courtroom," said Judge Conley, who personally prefers the present quarters.

DARROW VS. FREDERICKS.

Prior to the opening of the arguments, several witnesses were examined. Darrow recalled Capt. Fredericks and indulged in a sharp legal battle with the District Attorney.

Bert Franklin was recalled to tell about Mrs. Bain asking for more money shortly after her husband received $400 on account. Franklin gave other testimony. He said that O. H. F. Mayer is the so-called mysterious man seen by the janitor in the Higgins building November 28, 1911, and now custodian of the Labor Temple.

Darrow tried to make a point of the fact that Mayer was not produced and refused to have his testimony at the former trial read to the jury.

Joseph Scott was called as a witness by the State. He testified that he believed Mrs. Franklin was in ex-Gov. Gage's office when he called there on the day Franklin was arrested. He said he did not remember seeing Darrow there. His testimony was of little effect either way.

GRAY TO THE JURY.

Gray in his opening remarks said that the evidence showed Darrow was not "too good" to refrain from bribing a juror. The speaker told how the lawyer who was to receive the enormous sum of $300,000 from the labor unions if the McNamara case had gone to its regular conclusions, must have used some of the amount for corruption.

"The men who raised that enormous sum, of which Darrow got $200,000, wanted the McNamaras cleared," said Gray. "After Darrow saw his attempts to get witnesses foiled and his right to reach McManigal discouraged by the knowledge of the District Attorney, he confided in Lincoln Steffens that he wanted to compromise the case."

While the lawyer was speaking he was given close attention. The bailiffs kept good order both inside and outside the courtroom. The crowd will of course be much larger when Darrow speaks but his followers will have their visit to the Courthouse in vain, for the room will accommodate only those who have special privileges.

The special prosecutor said he wanted to show that under the law Clarence Darrow, who, he said, corruptly induced Bert Franklin to bribe a juror, was equally guilty.

"The first circumstance in the evidence," said Gray, "is the amount of the fund raised for the defense. Darrow received $200,000 as trustee, and in all would have received the stupendous sum of $300,000.

"ONLY FOR CORRUPTION."

"Why was such a fund raised? Only for the purposes of corruption. The labor union leaders said that the McNamaras must be cleared at all costs. No such sum was needed for an honest defense. In all such cases the county pays the larger part of the expenses. Besides attorneys, office expenses and the like, the defense would have had no legitimate expenses.

"In any legitimate business transaction a trustee is held to an accounting. He is not given $200,000 without being held accountable for the money. Why didn't Darrow bring in his book-keepers to show where the money went?

"Such a fund would be safeguarded under usual circumstances. Darrow doesn't dare make an accounting. He cannot produce his receipts. He spent the money as he went along. $10,000 here and $15,000 there.

"He was willing to pay $5000 just to see McManigal, and he spent his money right and left, according to the testimony of his employees. All this evidence was wilfully suppressed.

"Now it is folly to suppose for a minute that Franklin would bribe jurors on his account, or without talking things over with his chief?

"Franklin was always acting under orders, and he was just the kind of man Darrow wanted to reach jurors. You remember, one of the defendant's own witnesses said he never liked Franklin, but Darrow liked him before he made his confession to the District Attorney.

"As you look through the McNamara case and see how the efforts were made to kidnap witnesses or bribe them, to get jurors and detectives of the side, you wonder how it was done.

"ORGANIZED BRIBERY."

"I tell you, Darrow was the center of this organized corruption. If you believe we have advanced facts tending to show a conspiracy then you are entitled to consider the circumstances and the crimes that Darrow has confessed to in telling his story.

"You have the right to consider whether he told Franklin to bribe Bain. And right here, if there is any doubt in anyone's mind that Bain wasn't bribed there is no use of going further. But I think even the defense admits that he was bribed by Franklin.

"Remember that Darrow is a god to some persons. They idolize him, and when the words flow from his lips they fall down in rapture. If he tells them he is innocent they believe him. Now, Darrow may tell you that Franklin came into the courtroom during the McNamara case, but his testimony isn't worth much. Franklin said he was too busy outside."

Gray spoke highly of Mrs. Bain and said he believed her testimony. In graphic language he told how the little woman was tempted by the offer of money to pay on the house, how she listened to the talk of Franklin and agreed to influence her husband.

The speaker said he thought some women are ignorant in financial matters and that he believed Mrs. Bain never realized how criminal was the act of taking bribe money.

Gray also praised Bain, an old soldier, who had fallen and who since then has bitterly repented his misstep.

"MALIGN INFLUENCE."

"Again you see where the malign influence of Darrow fell upon the house and almost ruined the lives of two old people," said Gray. "It was ever thus throughout the entire course of the trial.

"And Franklin has told you the truth. He has shown how he bravely went into the building where he knew he would find Darrow's enemies, who have since sworn falsely for him. But Franklin showed he was fearless."

Gray pointed out the inconsistencies in the testimony of I. H. Russell, one of Darrow's friends. Russell testified he took gold to the bank because that was Harriman's testimony. Later when confronted with a certificate of deposit showing he put in currency, Russell said he might have stepped into some bank to change the gold before going two blocks further to another bank, where he deposited $500.

Gray said that Darrow saw the fallacy of such an excuse and so recalled Russell to have him swear he didn't remember about the slip or the money.

Gray spoke of Harrington, who was picked as a good man by Darrow out of all the lawyers in Chicago. The man at last tells the truth and shows the partial confession of guilt on the part of the defendant.

"Organized society cannot exist while men like Darrow are permitted to live," said the speaker. "His philosophy is honesty among criminals. If one turns on him he calls him traitor; but in the detection of crime we are often obliged to use persons who confess.

"DANGEROUS TO ACQUIT."

"If you want to please dynamiters, murderers and the criminals of the world, acquit this man. But if you want to do your duty to society, then convict him. It should be made impossible for jury-bribery to exist in this city, but if Darrow is acquitted then you can never find a lawyer guilty who passes a bribe by an agent.

"Darrow was always at the head of the procession and his secret agents were everywhere. Yet he, with all you he never knew of any bribery.

"Darrow would not be on trial today if he hadn't lost his nerve. If he had been a bull-headed lawyer he would have fought on despite the odds that the Burns detective plant about the jurors and the witnesses. But Darrow lost his head. He was easily discouraged. He is discouraged today."

In closing Gray urged the jury once more to do its duty, to be unmoved by specious arguments or cavil. He said all fair-minded persons are awaiting a verdict on the side of justice that crime may not be permitted to go unhindered.

WANT TRUSTEES THERE.

Trouble Caused by Delay in Action on Bonds Causes "Regret" by Board of Supervisors.

School district trustees and members of Boards of Education will hereafter be asked to attend sessions of the Board of Supervisors when bids are advertised for on bond issues in their districts.

This has been decided upon after much complaint from bidders whose figures have been taken under advisement for from one to two weeks by trustees and the Supervisors, because the bids, during recent slack bond-market days, have not seemed high enough.

The bond companies assert that tentative purchasers are frightened away by delay, and that they do not wish to have the money that they are obliged to put up as a guarantee with their bids lie idle. Recently an issue of Venice school bonds was offered for bids three times. One company finally signified a wish to withdraw its bid rather than suffer from the expense. Clerk McPherren will notify the trustees.

GIVEN ROPE; HANGS SELF.

Woman Accused of Misuse of Mail Induced to Do So By Postal Inspectors, Is Evidence.

"Who wrote the letter to which the woman replied," demanded Judge Wellborn yesterday, after Mrs. Rosa Schardin had pleaded guilty to an illegal use of the mails.

"One of the postoffice inspectors," replied Assistant United States District Attorney Regan.

"It was a decoy letter," commented the court, severely.

The woman described how she had been induced to write the letter to Samuel N. Martin, a mythical person, and denied that she had ever performed a criminal operation. Judge Wellborn said that if so she ought not to plead guilty.

Regan said that the investigation, in the hands of Inspector Cookson, who had worked up the case, did not agree with Mrs. Schardin's, and he asked that the case be postponed until the person could be heard from. This was agreed to and the matter will come up tomorrow morning.

TO REARREST SWINDLER.

Dr. John Grant Lyman, head of the swindling Panama Development Company, who cleaned up about $1,000,000 from innocent investors before he was taken in hand by the law, will, when he completes his eighteen months' sentence at McNeil's Island Saturday, be immediately rearrested and brought to Los Angeles to answer an indictment returned against him by the Federal grand jury more than a year ago, charging him with using the mails to defraud.

WEDNESDAY MORNING.

Says Mrs. Perkins.

NO STOOL WOULD DO FOR PERKINS.

Exact Definition of Mental Cruelty Set Out.

Remarkable Allegation in Divorce Complaint.

Would Keep Wealth and Make Him Pay Costs.

According to the complaint in the now famous Perkins divorce suit, Mrs. Emily S. Perkins, twice a widow, has many delicate yet poignant grievances against Gregory Perkins, Jr., which came to light for the first time yesterday and which she will ask the court to accept in substantiation of her charge of mental cruelty.

These include alleged family dictatorship, a constant attendance, even at times when she declares that a woman is entitled to be alone, awakening her at night to engage with him in lengthy prayers, spoiling the Christmas feast by remaining in his room, forcing her to meet her brother at Chicago alone, disturbing her on Easter night after a fatiguing day, refusing to sit on a stool when there was company, declining to get her a glass of water at the home of a friend when she was fainting during a card game, discourtesy to a woman guest, doubting her word repeatedly and threatening in the dead of night to fight her son.

All Los Angeles has been curious about the exact charges of this unusual complaint ever since it was known that Mrs. Perkins was to file suit against her husband, who is out of the city. The document, begins by reciting that there are no children as a result of the marriage, and that there is no community property. It ends by praying for a decree of divorce and that it be adjudged and decreed that there is no community property of plaintiff and defendant, but that all property standing in the present name of the plaintiff or in her former names be held as her separate property and distinct, in which the defendant has no interest, title or estate. She also asks that her husband pay for the costs of this divorce action.

The rather subtle and delicate wording of the complaint threatens to establish a precedent in complaints of this character. It sets forth that during the years of her marriage and for many years prior thereto, if deprived of her regular sleep, or if awakened after going to sleep it would injuriously affect Mrs. Perkins and if carried far enough would cause her to become nervous and ill. She charges the defendant knew this, yet after they had both announced their intention of retiring and after the plaintiff had retired the defendant would take from one hour to one hour and a half to prepare himself for bed after she had gone to sleep and would then compel her to get up and engage with him in prayers, all adding to and accentuating her extreme distress of body and mind.

She alleges that soon after their marriage the defendant assumed a position of family dictator, claiming the power and right to decide what she should do and not do and where she should or should not go. She says that for considerable lengths of time at different periods he continually kept himself with the plaintiff, not even leaving home long enough to attend business, all with the effect of worrying, harassing and annoying the plaintiff, materially adding to and accentuating her nervous condition, finally causing her to be ill and to be threatened with a nervous collapse.

BRAIN-STORM, ECLIPSE, ADIEU?

NOT RESPONSIBLE, IN HIDING OR GONE FOR GOOD?

Some Pertinent Question by Minority Stockholders as to a Quondam President of Conservative Investment Company—Case Postponed on Account of Absence.

Rev. Theodore Wiesendanger sought fame and more seductive climes or was the victim of a brain-storm and not accountable for his actions?

W. C. Shelton, attorney for the minority stockholders of the Conservative Investment Company, expressed the former view; F. L. Horton, Wiesendanger's attorney, the latter, while Wiesendanger failed to appear yesterday when Judge Wellborn called the case of the stockholders of the Conservative Investment Company against Wiesendanger in the Superior Court.

"I haven't seen Wiesendanger for days," declared Horton. "The last time I saw him he was nearly prostrated by his troubles and said that it was a crying shame that the directors in his company should tie up his property and deprive him of the $142,000 rental that it brings in yearly. My idea is that in a fit of mental aberration he went to some place and has failed to return. He is a peculiar man and he may do what the newspapers call a 'brain storm.'

"He has gone into hiding until the grand jury brings in its findings," suggested Shelton. "In other words, he has flown. I know that efforts have been made to locate him in Bakersfield, San Francisco, but to no avail.

"At the Golden Apartments, where Wiesendanger makes his home, it was stated that he has been away for some time, and that his whereabouts is unknown.

"Because of Wiesendanger's absence the hearing of the Conservative case was postponed until Tuesday, when Judge Wellborn will endeavor to get to the bottom of matters and determine whether or not Wiesendanger has managed the company's assets, as charged by the directors.

KNOWS OLIVER YALE?

Father of Kingston (N. Y.) Youth Asks to Locate Him and Asks Help of the Public.

Alsora Yale of No. 95 Hasbrouck avenue, Kingston, N. Y., is worrying over the long absence of his son, Oliver Yale, Jr., who left suddenly over three years ago, and has not communicated with

Words Th

Swift Specific Co
Atlanta, Ga.

Dear Sirs: I a
letter of recent
same. I was thin
that I would like
some of the unfo
know what your
advise them of it
of those who size
they are worth a
making, and then,
proceed to get it
up in dozens.

Says Mrs. Perkins.

NO STOOL WOULD DO FOR PERKINS.

Exact Definition of Mental Cruelty Set Out.

Remarkable Allegation in Divorce Complaint.

Would Keep Wealth and Make Him Pay Costs.

According to the complaint in the new famous Perkins divorce suit, Mrs. Emily S. Perkins, twice a widow, has many delicate yet poignant grievances against Gregory Perkins, Jr., which came to light for the first time yesterday and which she will ask the court to accept in substantiation of her charge of mental cruelty.

These include alleged family discomfort, a constant attendance, even at times when she declares that a woman is entitled to be alone, awakening her at night to engage with him in lengthy prayers, spoiling the Christmas feast by remaining in his room, forcing her to meet her brother at Chicago alone, disturbing her on Easter night after a fatiguing day, refusing to sit on a stool when there was company, declining to get her a glass of water at the home of a friend when she was fainting during a card game, discourtesy to a woman guest, disliking her word repeatedly and threatening in the dead of night to strike her son.

All Los Angeles has been curious about the exact charges of this unusual complaint ever since it was known that Mrs. Perkins was to file suit against her husband, who is out of the city. The document begins by stating that there are no children as a result of the marriage, and that there is no community property. It asks by praying for a decree of divorce and that it be adjudged and decreed that there is no community property of plaintiff and defendant, but that all property standing in the present name of the plaintiff or in her former names be held as her separate property and distinct, in which the defendant has no interest, title or estate. She also asks that her husband pay for the costs of this divorce action.

The rather subtle and delicate wording of the complaint threatens to establish a precedent in complaints of this character. It sets forth that during the years of her marriage and for many years prior thereto, if deprived of her regular sleep, or if aroused after going to sleep it would injuriously affect Mrs. Perkins and if carried far enough would cause her to become nervous and ill. She knows the defendant knew this, yet after they had both announced their intention of retiring and after the plaintiff had retired the defendant would take from one hour to one hour and a half to prepare himself for bed after she had gone to sleep and would then compel her to get up and engage with him in prayers, all tending to and accentuating her extreme distress of body and mind.

She alleges that soon after their marriage the defendant assumed a position of family dictator, claiming the power and right to decide what she should do and not do and where she should or should not go. She was ill for considerable lengths of time at different periods he continuously kept himself with the plaintiff, sometimes leaving home long enough to visit his home, all with the effect of worrying, harassing and annoying the plaintiff, materially adding to and accentuating her nervous condition, finally causing her to be ill and to be confined with a nervous collapse.

?

BRAIN-STORM, ECLIPSE, ADIEU?

RESPONSIBLE, IN HIDING OR GONE FOR GOOD?

Pertinent Question by Mining Stockholders as to a Quondam President of Conservative Investment Company—Case Postponed on Account of Absence.

Theodore Wiesendanger sought fairer and more seductive climes or is he the victim of a brain-storm and irresponsible for his actions?

C. Shelton, attorney for the mining stockholders of the Conservative Investment Company, expressed the former view; F. L. Horton, Wiesendanger's attorney, the latter, Wiesendanger failed to appear when Judge Wellborn called the case of the stockholders of the defunct Investment Company vs. Wiesendanger in the Superior

haven't seen Wiesendanger for days," declared Horton. "The last time I saw him he was nearly crushed by his troubles and said it was a crying shame that directors in his company had to go his property and deprive him of the $142,000 rental that it is worth. My idea is that in a fit of mental aberration he went to Europe and has failed to return. He is a peculiar man and he may be what the newspapers call a 'crank.'

"He has gone into hiding until the jury brings in its findings," declared Shelton. "In other words, he is afraid. I know that efforts have been made to locate him in Bakersfield and San Francisco, but to no avail.

"At the Golden Apartments, where Wiesendanger makes his home, it was stated he has been away for some time and that his whereabouts is unknown.

"The absence of Wiesendanger's absence in the trial of the Conservative case has caused until Tuesday, when Judge Wellborn will endeavor to get to the bottom of matters and determine whether or not Wiesendanger has looted the company's assets, as charged by the directors.

WHERE'S OLIVER YALE?

Father of Kingston (N. Y.) Youth Seeks to Locate Him and Asks Help of Police.

Albert Yale of No. 95 Hasbrouck, Kingston, N. Y., is worried over the long absence of his son, Oliver Yale, Jr., who left home nearly over three years ago, and has not communicated with his parents, except a few weeks after he disappeared. It is in the hope that this news may in some manner attract his attention that Mrs. Yale is making it public to inform her son that she particularly requires his assistance since the death of his father, which occurred several months ago. Oliver Yale is 22 years of age, and his mother would appreciate any assistance in locating him, and she seeks the co-operation of the newspapers of the West in accomplishing this result.

Opinions of the Judge.

[Pittsburgh Chronicle-Telegraph:] A judge once had a case in which the accused man understood only Irish. An interpreter was accordingly sworn. The prisoner said something to the interpreter.

"What does he say?" demanded His Lordship.

"Nothing, My Lord," was the reply.

"How dare you say that when we all heard him? Come on, sir, what was it?"

"My Lord," said the interpreter, beginning to tremble, "it had nothing to do with the case."

"If you don't answer I'll commit you, sir!" roared the judge. "Now, what did he say?"

"Well, My Lord, you'll excuse me, but he said: 'Who's that old woman with the red bed curtain round her sitting up there?'"

At which the court roared.

"And what did you say?" asked the judge, looking a little uncomfortable.

"I said: 'Whist, ye spalpeen! That's the ould boy that's going to hang you.'"

Notice To Investors

We maintain a thoroughly-equipped bond department, through which we will cheerfully aid all investors, large or small, in the selection of gilt-edged securities. Our policy in this regard is to be ultra-conservative so that the most discriminating investor can place his funds at satisfactory returns and be practically certain of being able to realize his principal should such a necessity arise on short notice.

E. F. Hutton & Co.
Members of New York Stock Exchange.
118 WEST 4TH STREET, LOS ANGELES.

Store Closed Today, Wednesday

In Preparation for the Biggest Money-Saving Sale of Fine Clothing Ever Held in Los Angeles

Sale Starts Tomorrow Morning, Thursday, March 6th, 9 a.m., to Last for One Week Only

We are about to install a hat and furnishing goods department which will necessitate many radical changes in our store as well as an increased cabinet equipment to accommodate the growing demands of our vast clothing business. The plans for these improvements are now in the hands of the contractors. It will take a full week for the tearing down of the old fixtures and the installing of the new ones. When completed, our establishment will be exquisitely modern. We shall feature, in hats and furnishings, as we have always done in clothing, the newest things procurable from the noted fashion centers of the world.

As manager of this new department we are pleased to announce our success in having secured the services of Mr. Geo. Wenzel, of the Nelson Clothing Co. Mr. Wenzel's happy personality and genuine good taste in things pertaining to men's dress needs no further comment.

To introduce our hat and furnishing department, not only to our friends and old customers, but also to the thousands of additional customers we trust to make thereby, we now place on sale our large stock of stylish suits and overcoats at

Startling Price Cuts. Enlargement Clothing Sale Starts Thursday, 9 a. m., March Sixth

See Thursday's papers for further particulars and schedule of prices.

N. B.—Experienced salesmen and tailors, please apply.

Scott Bros
425-427 South Spring St.

Visit the "Ville" tomorrow, and see our magnificent displays of correct fashions for Spring and Summer.

VILLE DE PARIS
317-325 SO BROADWAY — 312-322 SO HILL STREET
A. FUSENOT CO.

Chic Hats For Easter

The topic of absorbing interest with modish women, these early spring days is—where shall I select my Easter Hat? Our large and beautiful showing of Easter millinery is of great importance to all women, for it exemplifies the correct styles for Spring. Women who enjoy individuality and exclusiveness in millinery will be greatly interested in our collection of

French Pattern Hats

These are imported directly by the Ville de Paris and bring you in contact with the prevailing styles in Paris.

—"Ville" Modish Models—

are the correct interpretation of the latest French ideas, modified and adapted to American tastes—and priced at much less than the imported hats.

One of the latest features in novelty feathers, and very fashionable this spring is called the Numidi Aigrette. A long brush-like aigrette, that falls in graceful lines. They are shown in all the newest colorings and are especially desirable for trimming dressy hats in French crepe.

New French Flowers Latest Untrimmed Shapes

Our department is a veritable flower garden with its beautiful assortments of roses and posies—in all the fashionable colors for spring and summer. Among the most desirable colors are: Nell rose, coq de roche, tete de Negre, corbeau and turquoise blue.

Untrimmed Shapes in Latest Models

We are showing a splendid assortment which comprises the most fashionable models for spring, in all the newest materials. Now is the best time to select your trimming and shape—before the inevitable rush just prior to Easter. Visit this department during the Fashion Show and see what fashion has evolved in smart hats for Easter.

-Gloves for the Opera-

Exclusive agency for REYNIER KID GLOVES. Made of the finest skins obtainable, correctly cut, properly proportioned and perfectly finished. The ideal make of gloves for opera wear.

White Glace Kid Gloves 16 button length; 3 clasps at wrist—pair..... $4.00

Georgia Startles Country With Great Blood Remedy

Drives Out Rheumatism, Malaria, Catarrh and All Impurities that Affect Skin, Nerves and Organs of Body.

The Day of Arsenic and Mercury Gone Forever.

Scientific Discovery Botanical Antidote for Blood Disease.

In one of the greatest private laboratories in all the world there is prepared a remarkable remedy known as S. S. S.

And an army of men and women bear testimony to its marvelous effect in curing blood diseases.

There is not a stage or condition of any form of blood disease but what a similar case has been completely and radically overcome, utterly banished and the entire blood supply, the tissues, the mucous surfaces, the bones, the joints, the mouth and throat, the hair and scalp, the eyesight—all have received their normal state of health by virtue of this wonderful S. S. S.

And these facts have been put to the most severe tests—they have withstood the sternest test of all—the test of time. They have met the most rigorous, the most searching of all blood tests—the scientific and accepted Wassermann test.

And these wonderful results have been accomplished by a scientific method that has completely overthrown the vicious and destructive use of mercury, iodide of potash, arsenic and all other mineral poisons.

A New Era Dawns.

To what extent articular rheumatism, locomotor ataxia, neurasthenia, and pernicious anemia owe their origin to the use of mineral drugs is a matter of speculation, but it is generally agreed they are legion. And yet the wonderful S. S. S. not only drives the impurities out of the blood but so repairs the function of nutrition throughout the body that the destructive influences of even the mineral drugs are overcome. The materials of which S. S. S. is made, are gathered by expert botanists and the great Swift laboratory has been visited and commended by men of national fame, both in statesmanship and in business life. Not one ounce of drugs enters this famous laboratory. The medicine is prepared from the native roots; the virgin elements are extracted by a comprehensive and extremely scientific process; and thus is given to the world the greatest antidote for blood disease to be found anywhere on the face of the earth.

An Institution of Learning.

But the Swift laboratory does not stop at the preparation of S. S. S. It has resolved itself into an institution for the instruction of those who need guidance; to whom the knowledge and medical wisdom of world-wide experience is priceless and yet can be had for the asking. All who are in any way afflicted with blood disease, eczema, lupus, catarrh, rheumatism, psoriasis, mucous patches, copper spots, falling hair, fading eyesight or any other external or internal effect of blood disease are urged to at once procure a bottle of S. S. S. at any drug store, department or general store and immediately fill out the coupon on this page for private, personal and confidentially sealed instruction and advice for successful home treatment. This matter is so important and of such great value that it should be attended to at once. But of all things do not permit anyone to sidetrack you on to any of the myriad of blood tonics. Ask for S. S. S. or send for it, and be sure you get S. S. S.

This Great Laboratory is Devoted Entirely to the Preparation of S. S. S.

Blood Bath Knocks Rheumatism.

Remarkable Effects of a Remedy That Actually Irrigates the Entire Blood Supply.

It sounds queer to take a blood bath but that is precisely the effect of a most remarkable remedy known as S. S. S. It has the peculiar action of soaking through the intestines directly into the blood. In five minutes its influence is at work in every artery, vein and tiny capillary. Every membrane, every organ of the body, every emunctory becomes in effect a filter to strain the blood of impurities. The stimulating properties of S. S. S. compel the skin, liver, bowels, kidneys, bladder to all work to the one end of casting out every irritating, every pain-inflicting atom of poison; it dislodges by irrigation all accumulations in the joints, dissolves acid accretions, renders them neutral and scatters those peculiar formations in the nerve centers that cause such mystifying and often baffling rheumatic pains.

And best of all, this remarkable remedy is welcome to the weakest stomach. If you have drugged yourself until your stomach is nearly paralyzed, you will be astonished to find that S. S. S. gives no sensation, but goes right to work. This is because it is a pure vegetable infusion, is taken naturally into your blood just as pure air is inhaled naturally into your lungs.

The great Swift Laboratory has spent millions of dollars in perfecting, producing and placing in the hands of the public this wonderful remedy. So give your blood a good bath with S. S. S., for it knocks the worst forms of rheumatism every time.

Do not fail write to the Swift Specific Company. Fill out the coupon below and thus you can solve the mystery of articular rheumatism, sciatica or any other form of this painful malady.

Be Sure You Are on the Right Road.

Blood diseases are so varied and break out in such a strange and peculiar manner that it is wise to consult an expert. Be sure to fill out the coupon below. Advice is absolutely free and will be worth hundreds of dollars to anyone who, mistaking their trouble, begins the wrong method of treatment.

Eczema Plague Stamped Out.

Wonderful Hymn For All Afflicted With Any Form of Eczema.

Why Suffer with Eczema or Any Other Skin Disease When You Can Cure It with S. S. S.

Recent astonishing cures of Eczema and other skin afflictions show there is no question but what we now have the exact remedy for this distressing plague.

And whether it be the dry or weeping form, even though it has driven you to distraction and has defied a hundred salves and lotions, you are going to be cured completely, absolutely, permanently.

Nature put some marvelous healing elements into the products from which is extracted S. S. S. These are readily assimilated, they get right into the blood and actually bathe all these tissues with a most wonderful healing influence.

It is a well-known fact that the body strives to throw out through the skin in the form of perspiration the excess of salts and acids that accumulate in the blood. When you take a hot bath you know how the sweat stings if it drops into the eyes. This same effect goes on at various different spots on the skin and results in sores, rash, salt rheum, terrible itching and a general plague of the skin. Now, the action of S. S. S. is just as if you were continually perspiring only there is no visible evidence of the fact. The remedy enters the blood through the intestines and in five minutes is hard at work. It follows the law of circulation by which, having served its purpose, it seeks out an outlet and at once is caught in the myriad of small blood vessels that reach the skin pores all over the body.

A wonderful work is now going on; instead of these poisons collecting in the form of crusts and irritating, itching eczema, they dry up and new blood elements, made possible by S. S. S. form new skin and the disease is completely banished. It is remarkable how quickly this results. Get a bottle of S. S. S. of any druggist, and fill out the coupon on this page for the most instructive medical advice ever given.

Words That Ring True.

January 11, 1913.

Swift Specific Company,
Atlanta, Ga.

Dear Sirs: I am in receipt of your letter of recent date and appreciate same. I was thinking some time ago that I would like to be able to reach some of the unfortunates who do not know what your remedy will do, and advise them of it and steer them clear of those who size them up, find out what they are worth and what they are making, and then, as so often happens, proceed to get it until the victim gives up in despair.

In this I know of what I say, but I do not get in touch with men who need assistance for they keep their troubles to themselves, but I always intend to advise any that I may have the privilege.

I wish you could see a photo of me now and one a year or so ago. I tell you the treatment I took nearly ruined my stomach. And I am willing to write to anyone you refer to me and will be glad to feel like having my name and photograph published.

Thanking you very kindly for what you have done for me, I am,

Very truly,
(Name given upon application.)

COUPON FOR FREE DIAGNOSIS

Georgia's Famous Diagnostician in Blood and Skin Diseases.

THE SWIFT SPECIFIC COMPANY.
MEDICAL DEPARTMENT.
135 Swift Building, Atlanta, Ga.

I enclose a brief description of my case. Please send me, absolutely free, your Advice, Diagnosis and all Information for Private Home Treatment. I have begun the use of S. S. S.

NAME .....

ADDRESS .....

CITY .....

STATE .....R. F. D.....

MOVEO ET PROFICIO
KNOX
NEW YORK

The finest Blooms on the Spring Hat Tree—KNOX

—and by the way—when they ask you "the where" and "the what" of your new hat you'll not need to clear your throat deprecatingly before you answer. —You can say with all the strength that goes with the conviction of absolute right—KNOX!

On Sale at leading hat shops throughout the State.

RHEUMATISM

Munyon's Rheumatism Remedy relieves pains in the legs, arms, back, stiff or swollen joints. Contains no morphine, opium, cocaine or drugs to deaden the pain. It neutralizes the acid and drives out all rheumatic poisons from the system. For sale by all druggists. Price 25 cents. Write Prof. Munyon, 53d and Jefferson Sts., Philadelphia, Pa., for medical advice, absolutely free.

Globe A1 Flour

Makes the Cakes

A-1

Send Coupon and 33c

—Hot cakes, sweet cakes, loaf cakes, layer cakes—all made to perfection with "Globe A1" Flour.

—Makes them light and fluffy and delightfully eatable. Makes them easily—satisfactorily—just to your liking.

—Just as successful for bread, pies, all pastry and all baking. Blended from choicest wheats, milled in modern, up-to-date machinery; result is a flour adapted for all baking. "Globe A1" is the best known, most used family flour in Southern California.

Get a Globe Recipe File 33c

—Contains recipes by Mrs. C. E. Pearce, Domestic Science Director Y. W. C. A. Putting each recipe on a separate card in an index file is a new, unique idea. Each recipe handled separately—no big clumsy book to be used. Over 4000 women now using this file. Of course you'll want one. Sent, postage paid anywhere for 33c in stamps.

GLOBE MILLS—Los Angeles.

GLOBE MILLS, Los Angeles.
Inclosed find 33c in stamps, for which send me a Recipe Index File.

Name.....

Town.....

Address.....

Dept. T. 3-5-13.

Chesterfield Square

A TRACT OF SURE PROFIT

Mr. Homeseeker:

This is a personal matter and of value if you are looking for a swell new Bungalow built on honor and of the best materials.

With all first class improvements going in and paid for you can find no tract better than beautiful

CHESTERFIELD

SQUARE

Lovely homes from $3500 to $4500, easy terms - yes - easy terms. Take West 48th St. car to St. Andrews or Gramercy Place. Office at 54th and Gramercy, Phone 269269.

CREDITORS PRESS HARD

Big Clothing Firm Decides to Reduce Stock One-Half to Raise Cash—Must Settle Accounts With Eastern Manufacturers in Limited Time

Every Item of Men's Clothing and Furnishings Has Been Priced to Rock-Bottom for Quick Riddance

Owing to the fact that the large Eastern manufacturers are pressing the Monroe-Davis-Herington Co. for accounts due on their new spring goods, the directors of this firm, after holding a meeting yesterday, decided to reduce their stock to about one-half and cut prices to the quick in order to raise the necessary cash required.

The store this firm now occupies at the northeast corner of Seventh and Spring streets is much smaller than the old store, and as this spring goods was ordered last year, a much larger amount was bought than would otherwise have been, had they anticipated having to move into smaller quarters. It was the best they could do, however, and consequently it is necessary to reduce the stock as rapidly as possible and raise money to satisfy the exacting demands of their creditors.

This morning the doors will open on one of the sharpest, snappiest, full of life and go sales ever held in this vicinity. The cash must be raised in a limited time and the goods must be forced out at any price they will bring.

Be here early and join the merry throng of people who will gather here to carry away REAL bargains.

Doors open promptly at 8 a.m., and don't forget the location—NORTHEAST CORNER OF SEVENTH AND SPRING STREETS—across the street from the Union Oil building.

Here are a few sample prices, just to convince you what we mean by bargains:

Men's suits in fine materials, well made, new patterns, marked to sell at $15, going at $5.65. Cravenettes and Overcoats marked to sell at $15, for $6.45. Suits marked to sell at $18, for $8.35. Suits marked to sell at $20 and Cravenettes and Overcoats marked to sell at $18 and $20, now only $7.85. Suits, Cravenettes and Overcoats, marked $22.50 and $25, for $8.75. Suits marked $30 and Cravenettes and Overcoats marked $30 and $25, for $10.95. Choicest value Suits, Overcoats and Cravenettes marked $35, for $13.95.

Men's Sweater Coats in ruff neck and plain—thousands to select from. These marked to sell at $1, going 45c. Sweaters marked $2, selling at 85c. Sweaters, rough neck and plain, marked $2.50, for $1.45. Sweaters marked $4, only $1.85. Sweaters marked $5 and $6, only $2.45. Sweaters marked $7.50, now $3.25. Sweaters marked $10, only $4.25.

Men's Pants marked to sell at $2, going for $1.45. Men's Pants marked to sell at $5, going at $2.35. Men's Corduroy Pants marked to sell at $3, going at $1.25.

25c Boston Garters, 15c. 12½c Handkerchiefs, marked by maker, 5c. 50c Porosknit Underwear, 29c. Men's 25c Cashmere Hose, 15c. 75c Night Shirts, flannelette, 49c. $1.50 Hats, 98c. Famous Stetson Hats, $2.95. 35c Balbriggan Underwear, 19c. 45c Heavy Ribbed Underwear, 27½c. 20c Heavy Merino Hose, 10c. Cooper's $1.25 Ribbed Underwear, 69c. 35c and 40c Work Shirts, 25c. $1.00 Shirts, 45c. $1.50 Shirts at 95c. $1 Union Suits, 69c. $1.50 Union Suits, 98c. $2 Cooper Union Suits at $1.25. $3 Cooper Heavy Wool Ribbed Union Suits, $1.95. Boys' $2 Suits, 98c. Open daily to 5 p.m.; Saturday to 11 p.m.

MONROE-DAVIS-HERINGTON,
607 South Spring Street.

PREDICTS GREAT INCREASE.

Head of Big Insurance Company Foresees Wonders Here After Panama Canal Is Open.

"Maritime commerce on the Pacific Coast will increase to such proportions ten years after the opening of the Panama Canal that the ports will all be crowded and Los Angeles cannot look too far ahead in the development of San Pedro," said W. B. Clark, president of the Aetna Insurance Company of Hartford, Ct., last night. With his wife he is at the Hotel Van Nuys.

"I have seen Los Angeles grow since 1886, when I made my first visit here," he continued. "With completion of the canal this city will find itself possessed of one of the best investments it has ever made, and will owe much of its future growth and development to this feature."

Clark's reason for visiting Los Angeles is twofold—inspection of branch offices and pleasure. Of the latter he has had several weeks at Coronado. The former he will begin today. He expressed wonder and amazement at the growth of this city in the last three years.

$100,000 Worth

OF

Grand Opera

Brought to You, and

Immortalized

BY THE

Mason & Hamlin PIANO

(the official piano of this great company.)

AND THE

Victor Victrola

If you have a Victrola and a Mason & Hamlin Grand Piano you can "Give a Box Party at Home Tonight."

We are agents for both—see our windows.

No such stimulus was ever given to the musical atmosphere of Los Angeles as that emanating now from the Auditorium. $100,000; yes, twice that, has been risked to bring these incomparable artists here—how are you going to crystallize the refining, educational benefits for your family?

"Thais," "Tales of Hoffman," "Hansel & Gretel," "Lucia di Lammermoor," etc., those monuments of musical grandeur will live forever in your hearts and lives—if—you desire it.

Come to our big Main Floor Talking Machine Dept. Let us play for you these immortal songs, sung by the same artists, (many of them) as we now have with us.

Get beautiful Victor Opera Book (only 75c.) Take a record home (have it charged) and keep step with the big musical things.

GRAND OPERA HEADQUARTERS

The Wiley B. Allen Co.

416-418 South Broadway.

There is a very cordial invitation to you —to attend The J. W. Robinson Co.'s Selection of the - Fashions for Spring— During the Fashion Show of This Week!

THE new things of spring have arrived—
And we want you to see them!
Each year it seems as though—never before were fashions so interesting—
But this season—the greater newness—the greater beauty—the greater care in the artistic combining and accentuating of colors—
Make Spring Fashions—an interesting and instructive study—rather than a mere showing of pretty things to wear.

WON'T you come in to see them as they have been selected for you—here.—
You will be very welcome—always—and whether you've come to buy—or just to learn about these new things of spring.

The J. W. Robinson Co.

Broadway and Third

During the Fashion Show!

Mrs. Florence A. Richardson,

Who says her beauty and charm of personality were utilized by members of the swindling organization to further their schemes for fleecing their victims. She says she will "peach" on her former companions if immunity is granted her.

To Betray Pals.

SWINDLERS' SECRETS FOR GIRL'S RELEASE

Huguette of Underworld Is Willing to Turn State's Evidence If Freed From Danger of Three-year Term at San Quentin—Says She Shared in Profits of the Confidence Games.

THE fate of twenty-one confidence men, bunco steerers and race-track swindlers who have garnered a rich harvest in this vicinity, rests in the hands of a 19-year-old Italian girl, according to an unusual story told the authorities yesterday. Vivacious Florence Richardson, avowedly the Huguette of the underworld, volunteered in return for her own freedom to reveal the secrets of her former associates. The offer to barter the liberty of her companions was made in the hope of herself avoiding a three-year sentence which stares her in the face.

Mrs. Florence A. Richardson, alias Barrett, alias half a dozen other names used during her association with the members of the swindling organization, according to her own story, has had a checkered career since the tender age of 13. She was arrested early yesterday morning at the Paxton Hotel and freely admitted her relations with Lee Rial, J. W. Barnes, Charles Duby, Dr. L. O. Wilcoxon and other alleged members of the bunco gang. She is wanted in San Bernardino for alleged violation of her parole while under a suspended sentence to the penitentiary on a charge of bigamy.

KNOWS 'EM ALL.

"Sure, I know Rial and Byrnes and the rest of the bunch," she said yesterday as she swung silk-clad ankles from a seat on a desk in the matron's room at Central Station. "Why wouldn't I know them," she continued, "when I've been in on all their deals? Why, I know that whole bunch. Didn't I save the Overall Kid from a term in the pen just a few months ago, by keeping my mouth shut and stalling the cops? I've mixed with all of them. The Palo Alto Kid, Smitty the lug, Ray, Duby and the rest of them. The cops have nothing on me except this parole thing, and I didn't violate my parole. If they want to send me to the 'pen' for my little three years, just let them go ahead. I know a few things and I'll make somebody squirm before I'm through."

Questioned as to her offer to give up her companions if granted immunity, she answered:

"Yes, I'd turn them up if given my liberty, but these cops will have to show me that they intend to let me go. There ought to be somebody on the outside to laugh, and if I can't be the one on the outside, it's a cinch I won't be the cause of putting someone else behind the bars."

"How does it happen that you are willing to turn up your friends?" she was asked.

"Well, the bunch that turned this Venice trick queered a game that I was interested in, and I'm willing to get back at them. The scheme I was working was easy and a sure thing without taking chances. It meant about $500 apiece for us and I got sore when they queered it."

"Did the rest of the bunch leave town when Rial was arrested?"

"Sure, part of them got out, the rest are just lying low. Say, I could go out in two hours and get every one of them or find where they are."

"This scheme you speak of, was it a legitimate one? Were you getting the money lawfully?"

"Say, man, you make me laugh. Did you ever hear of a bunch like that getting anything on the square? I should say not."

"How many men were there in the bunch here?"

"Twenty-one working here, not counting the 'dips.' If you count them there was about thirty-five. And speaking of 'dips,' I could go out on Spring street now and pick up ten 'dips' between First and Seventh streets."

"How did you happen to get mixed up with such an outfit as that?"

BEGAN WHILE YOUNG.

"Well, I've been pretty much 'on the turf' since I was about 13. I learned a lot of things when I was 13. I like the life and when I break down or get tired of it I know a place I can go."

"Are you afraid that if you are given your liberty after telling the police all about your friends and being the cause of their arrest and possible conviction, that some one of the bunch might take a shot at you?"

"I'm not afraid of a gun. Did you ever know an Italian that was? Anybody that runs around with the bunch wouldn't last long if they showed the white feather. I guess I'm game enough."

Although Mrs. Richardson evinced a desire to talk with Chief Sebastian that official refused to see her as she was taken to San Bernardino yesterday evening. There is a possibility that an effort will be made to induce her to turn State's evidence. Chief Sebastian said last night that he had no doubt as to her connection with the swindlers, but doubted whether she would reveal anything that would lead to their conviction. From her story, the officers believe she was virtually the only woman used by the gang in their operations and held a unique position in the criminal organization.

Deputy District Attorney Hanson issued three additional search warrants yesterday which were served in Venice. The detectives secured evidence which they say will be of great use in establishing a case against the alleged swindlers already in the toils. An examination of the private papers of Dr. L. O. Wilcoxon yesterday brought to light what the officers deem damaging evidence against him. Among the numerous telegrams was one reading as follows:

"Long conference today, many valuable papers. Inside dope. Your relations here jeopardize Pearce. Be aware of attitude toward him. Avoid recourse to skip when crisis comes. Complaint drawn but not sworn to. Will meet you Los Angeles if you will forward $60 for expenses." This telegram was signed "Dr. M. E. Anthony."

Following numerous conferences yesterday the officials conducting the swindling investigation said that no additional complaints would be issued today unless a further investigation warranted an additional complaint against Dr. Wilcoxon. Chief Sebastian at the present centers in the preliminary hearing of Lee Rial, against whom the officers think they have built a strong case.

GRILL FOR FRIESCZ.

The scathing cross-examination which G. Ray Horton, attorney for Rial, promised to mete out yesterday to G. F. Friescz, complaining witness, had to go over until this morning, because of Rial's illness. C. A. Jenks testified that he had found the defendant to be suffering from an acute attack of [illegible] with a temperature of 103 and greatly accelerated pulse.

Horton had heard of his client's illness, but expected to go on with the attack upon Friescz's testimony nevertheless. Rial came to Justice Reeve's court out of a sickbed, with a coat and collar and with his face flushed. Horton asked for a continuance. Deputy District Attorney Shannon refused to sanction this until a physician had been called upon Dr. Jenks was called.

Although Attorney Frank Monk is counsel for Rial, he has been retained as assistant prosecuting attorney, as he has represented Fredericks to be, he was present yesterday to enter the complaint while proceedings were in progress. In rebuttal of Fredericks' statement that he has been accused of [illegible] by persons or interests that will not come into the open, Friescz said yesterday that he is acting for himself and Fredericks and that he has credentials from his home in the north are regular.

Horton will argue in behalf of Rial that every complaining witness against him is a potential [illegible]

(Continued on Fifth Page)

Saving Minutes.

TWO REVOLVED BETWEEN CARS.

Girl and Man Mangled in Haste to Dine.

Crushing Gauntlet Whirls Their Bodies.

Jesting, They Leap Into a Vise of Trains.

In their haste to get home to dinner, Miss Leah Greenfield, a stenographer, and R. J. Richardson, a builder, rushed between two street cars making the turn at Third and Hill streets, last night, and were crushed in the scissor-like vise. Miss Greenfield was fatally injured, every bone in her right side being crushed. Richardson sustained internal injuries that may prove fatal.

Both were on their way to their boarding-house at No. 1372 South Flower street. As they approached the corner at Third and Hill streets, two West Adams street cars were passing. With a laugh, Miss Greenfield jumped from the curbing, calling to her companion, "Let's get in front of this car, and wait until the other passes, and we can save three minutes." Richardson jumped with her, the two laughing merrily. They stood between the passing cars, erring in their estimate of the space between.

The out-bound Adams street car caught Miss Greenfield with the sweep of its guard, and hurled her along. Richardson leaped to her and was dragged in the same grip. They were whirled the length of the cars, revolving through the crushing gauntlet as wool comes through the carding rolls. They were chipped and pounded, torn and mauled by the opposite going cars, until their clothes were partly scraped from their bodies.

Seldom has such a terribly shattered body as Miss Greenfield's, been brought to the Receiving Hospital. Her right shoulder, right ribs, and right pelvic bone were crushed. Her right ear was torn away, and her right hand pitifully disguised.

The two were placed into an automobile tendered by A. L. Baumbach, No. 936 St. Andrews place, and rushed to the Receiving Hospital.

R. S. V. P.

TWO QUESTIONS; END NOT YET.

COUNCILMAN ACTIVE IN CIVIL SERVICE FIASCO.

City Attorney Will Be Asked Today to Tell Board What are Its Rights—Counsel for Man Under Fire Says Investigation by Members of Themselves Absurd.

Has the Civil Service Commission the right to subpoena persons to appear before it in an investigation of itself? Has the commission also the right to revoke such fines as may be imposed by the failure of persons summoned to appear?

These are questions that the Civil Service Commission will ask the City Attorney to answer today. They are the outcome of another chapter in the Topham-Civil Service Commission fiasco.

On the invitation of a member of the commission, Topham and his attorney, Emmet H. Wilson, appeared before the commission yesterday afternoon to discuss the situation in regard to the $100 which the City Auditor is holding from Topham's salary for the payment of fines which the City Attorney declares were self-imposed by Topham's failure to appear before the commission, after he had been subpoenaed when the recent commission investigation was on.

Wilson presented and asked the commission to adopt a resolution rescinding and setting aside the seven resolutions adopted December 31 last, each of which, declared that Topham had become indebted to the city in the sum of $100 because of the reasons given above.

This provoked a long discussion. Wilson contends the board is conducting an investigation of itself, and that its resolutions calling for the investigation explicitly so state. He said that the Civil Service Commission investigating charges made against itself, is a farce, and that in such case it has not the power to subpoena members of the City Council, or anyone else as witnesses, and that the grand jury provides ample opportunity for action.

"We were really investigating ourselves," replied President Haynes.

Wilson raised the point that, while the commission may have the power to subpoena witnesses, and their failure to respond may invoke fines, the board also has the power to remit such fines as are made possible for action, and he also insisted that the investigation conducted by the board is improper, in so far as concerning witnesses is concerned, as it was really investigating charges against itself.

The City Council ordered an investigation of the Civil Service Commission," said Wilson, "and before it could set the necessary machinery in motion this board hastened to institute an investigation of its own conduct itself. In my opinion the action of the board in undertaking to investigate itself was improper."

The commission decided to submit the questions raised to the City Attorney and to call a meeting as soon as his opinion is received.

UNDELIVERED TELEGRAMS.

There are telegrams at the Western Union office for Mrs. S. O. Fisher, R. Reed, John V. Carter, Charles [illegible], Mrs. B. J. Vincent, John C. D. Best, J. D. Farrell, W. J. Dorohue, Harvey V. Leslie, P. Peavey, Axel Knowing, G. Walter B. Taylor, Sr., Antonio Fiorito, Mrs. Gertie Isael, Benjamin Mettler, E. Bessie Bond.

Postal: H. E. Green, A. [illegible], T. J. Rigg, Paul Gordon, [illegible] Morris & Walton, M. F. [illegible], W. J. Campbell, Willie Laine, [illegible] Atherton.

Valuable Jewelry

found by honest persons is invariably advertised in the "Lost and Found" columns of The Times "Liner" [illegible]. Advertisement.

Saving Minutes.

TWO REVOLVED BETWEEN CARS.

Girl and Man Mangled in Haste to Dine.

Crushing Gauntlet Whirls Their Bodies.

Jetting, They Leap Into a Vise of Trains.

In their haste to get home to dinner, Miss Leah Greenfield, a stenographer, and R. J. Richardson, a builder, rushed between two street cars making the turn at Third and Hill streets, last night, and were crushed in the scissor-like vise. Miss Greenfield was fatally injured, every bone in her right side being crushed. Richardson sustained internal injuries that may prove fatal.

Both were on their way to their boarding-house at No. 1212 South Flower street. As they approached the corner at Third and Hill streets, two West Adams street cars were passing. With a laugh, Miss Greenfield jumped from the curbing, calling to her companion, "Let's get in front of this car, and wait until the other passes, and we can save three minutes." Richardson jumped with her, the two laughing merrily. They stood between the passing cars, erring in their estimate of the space between.

The out-bound Adams street car caught Miss Greenfield with the edge of its guard, and hurled her along. Richardson leaped to her and was dragged in the same grip. They were whirled the length of the cars, passing through the crushing gauntlet as wool comes through the card, in rolls. They were chipped and pounded, torn and mauled by the opposite going cars, until their clothes were partly scraped from their bodies.

Seldom has such a terribly shattered body as Miss Greenfield's, been brought to the Receiving Hospital. Her right shoulder, right ribs, and right pelvic bone were crushed. Her right ear was torn away, and her right hand pitifully disguised.

The two were placed into an automobile tendered by A. L. Baumbach, No. 316 St. Andrews place, and rushed to the Receiving Hospital.

R. S. V. P.

TWO QUESTIONS; END NOT YET.

SUCHMAN ACTIVE IN CIVIL SERVICE FIASCO.

The Attorney Will Be Asked To-day to Tell Board What are Its Rights—Counsel for Man Under Fire Says Investigation by Members of Themselves Absurd.

Has the Civil Service Commission the right to subpoena persons to appear before it in an investigation of itself like the commission also the right to revoke such fines as may be imposed by the failure of persons summoned to appear?

These are questions that the Civil Service Commission will ask the City Attorney to answer today. They are the outcome of another chapter in the Topham-Civil Service Commission fight.

At the invitation of a member of the commission, Topham and his attorney, Emmet H. Wilson, appeared before the commission yesterday afternoon to discuss the situation in regard to the $900 which the City Auditor is holding from Topham's salary in payment of fines which the City Attorney declares were collected by Topham's failure to appear before the commission, after he had been subpoenaed when the recent commission investigation was on.

Wilson presented and asked the board to adopt a resolution rescinding and setting aside the resolutions adopted December 31, each of which, declared that Topham had become indebted to the city in the sum of $100 because of the amounts given above.

This provoked a long discussion. Wilson contends the board is conducting an investigation of itself, and the resolutions calling for the fines explicitly so state. He says that the Civil Service Commission investigating charges made against itself, is a farce, and that in fact it has not the power to fine members of the City Council or anyone else as witnesses, and the grand jury provides ample remedy for action.

"We were really investigating ourselves," replied President Haynes. "You raised the point that, while the commission may have the power to fine witnesses, and their failure to respond may invoke fines, we also has the power to remit these as are made possible by the action, and he also insisted that the investigation conducted by the board is improper, in so far as the fining witnesses is concerned, we really investigating charges against itself.

The City Council ordered an investigation of the Civil Service Commission," said Wilson, "and before it put the necessary machinery in motion this board hastened to institute an investigation of its own conduct. In my opinion the action of the board in undertaking to investigate itself was improper."

The commission decided to submit the matter raised to the City Attorney and to call a meeting as soon as his opinion is received.

DELIVERED TELEGRAMS.

Telegrams at the Western Union for Mrs. S. O. Fisher, R. [illegible], John V. Carter, Charles [illegible], E. J. Vincent, John [illegible], E. Rust, J. D. Farrell, W. J. [illegible], Dorshaie, Harvey V. Lee, [illegible] Pearey, Axel Knowing, G. [illegible] Taylor, Sr., Antonio [illegible], Mrs. Gertie Isael, Benjamin [illegible], E. Bessie Bond, [illegible] Powell, H. E. Green, A. [illegible], J. Ritz, Paul Gordon, [illegible] Harris & Walton, M. F. [illegible], J. Campbell, Willie Laine, [illegible] Morton.

Valuable Jewelry found by honest persons is invariably returned if advertised in the "Lost and Found" column of The Times "Liner" department.

Swindlers' Secrets.

(Continued from Fourth Page.)

whose testimony is to be discredited at once. All the alleged guilt, he states, were trying to evade what they knew to be the law against race track gambling, and to get something for nothing by beating the other fellow. "It's a case of dog eat dog, even if the State should prove its accusations," said the attorney. "I don't see how they can fasten the charge of conspiracy upon Rial. He didn't get Friesen's money, and the charge of larceny will not stick, in itself. I am going to put that Middle West farmer through a real cross-examination."

Horton would not state what witnesses he will put on in the preliminary. Half a dozen State witnesses were in waiting yesterday. Mrs. F. B. Walker, a Western Union employee, has aroused much curiosity as a possible mysterious woman, but it is declared her testimony will not be sensational.

A. N. Koehler became the fifth complaining witness against Rial yesterday when Shannon issued another complaint at his behest. Koehler says he lost $1500 through a race track swindle. Shannon stated last night that there would be no more complaints issued at once, but that new evidence is still coming in.

BREAKS HER PAROLE.

WOMAN IN THE CASE.

[BY DIRECT WIRE TO THE TIMES.]

SAN BERNARDINO, March 4.—[Exclusive Dispatch.] Mrs. Florence Barrett Slamel-Richardson, the fascinating young bigamist who was recently paroled by the local court after she had pleaded guilty to having two husbands at the same time, is again in the County Jail tonight. The technical charge against her is violation of her parole by failing to remain in charge of the parole officer, having been caught in Los Angeles.

It is, however, believed here that the investigation of the bunco trust in Los Angeles has something to do with the woman again being placed behind the bars. The young woman, who is bewitchingly beautiful, is alleged to have had a close acquaintance with a number of the men who were prominent in the bunco trust and there is a belief that she is in possession of evidence that may be desired and that she will be induced, if possible, to give it up. Previous to her arrest on a charge of bigamy some months ago the woman was in Los Angeles. Local officers are reticent tonight to talk of the case.

NOW FOR IMPROVEMENTS.

San Bernardino Voters Go on Record in Favor of a Wider Latitude in Matter of Bond Issues.

[BY DIRECT WIRE TO THE TIMES.]

SAN BERNARDINO, March 4.—[Exclusive Dispatch.] The voters of the city today by a vote of 787 to 311 ratified an amendment to the city charter raising the limit of possible city bonded indebtedness from the present flat limit of $350,000 to 15 per cent. of the assessed valuation of the city, which at this time would make it possible to vote bonds in the sum of $750,000, and gradually increasing with the growth of the city.

The amendment which is an important one for the future of the city, will now go to the Legislature for ratification, which is expected at once.

The expansion of the bond limit will make it possible to soon submit to the voters of the city bond issues for needed improvements such as a City Hall, parks, playgrounds, and possibly a municipal light plant.

ELSINORE.

ELSINORE, March 4.—The Board of City Trustees awarded a sewer contract Monday evening to the Westlake Construction Company of Los Angeles. The Westlake company's bid for all labor and material was $18,913.46, and the trustees stipulated that vitrified sewer pipe be used in the construction.

The bond issue was for $20,000 and the bonds were sold to the Consolidated Bank of Elsinore at a premium of $1000, making available $21,000 for the sewer farm.

Garland Gas Ranges

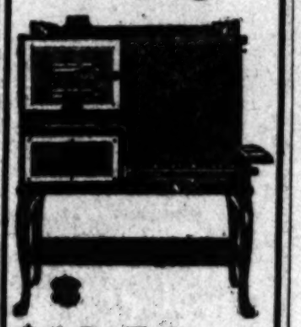

$12.50 Up

We are Los Angeles Agents for Garland Gas Ranges, the world's standard make. Every Garland is absolutely guaranteed. We carry over 40 different styles and sizes. Prices range from $12.50 and up. Connections Free.

COLYEAR'S

907-909-911 So. Main St.

THE BLACK BUILDING
Is ready for your inspection.
Offices $22.50 and up.
Suites $35.00 and up.
BLACK BROS. (Inc.)
601 to 610 Black Bldg.
F1644 M 3890

"Oh! Isn't It Beautiful—

—"I never saw such a beautiful store, as I walked through Bullock's yesterday. I never realized a store could be made so extremely attractive—so charming. Why, it didn't seem like a store at all; its appearance was so changed. The birds, one couldn't help hearing them singing and one couldn't help being enthusiastic and glad with these little feathered songsters pouring out their melody from rose-burdened plumosus bowers—

"Just Listen to Some of the Good News

—"Oh! Just look at the Hats that will be out—Aren't they beautiful? 'The Salons will be hung with Millinery Masterpieces'—I know they will. Bullock Hats are always so different, so individual, so noted for their style. And then this is the week of The Fashion Show. 'No matter what else we may do—we certainly must not miss the Millinery.

—"And the Suits! 'Fashion has outdone herself'—Surpassing Suits are to be shown at $25.00'. Yes, and here are other prices—equally attractive. Now is the time for us to get our Easter Suits. Remember, Easter will be March 23—less than three weeks more. Then here are Coats and Waists, all Features for Inauguration Month. Let's go to the Second floor, first place of all.

—"Muslin Underwear, too—'Very Special Lingerie at $1.00—Gowns that are wonderful.' Well, here's your opportunity. Helen, you were speaking yesterday about needing New Gowns. Get them at Bullock's An unusual purchase—a limited number.

—"'Silks and Dress Goods Remarkable!' I should say they were.

—Look at this "54-inch Wool Taffeta at 75c, in Black, Blue and Tan; 52 and 54-inch Wool Suitings at $1.00—Hairline stripes. Fancy 54-inch Suitings at $1.00, some of them almost Half Price. Cream Suitings at $1.35—40-inch Silk Suitings at $1.45. Brilliant Marquisette Chiffons at $1.25, in exquisite Dresden, Dolly Varden, Jewey and striped effects. 40-inch Charmeuse at $1.45. Crepe de Chines at $1.19'. Do call up Mary and Kate and tell them of these wonderful silks that will be out. Tell them to meet us at Bullock's sharp at 9 o'clock.

—"'Spring Shoes were never so pretty'—and the prettiest of all the New Footwear will be at Bullock's for the very first day of Inauguration Month.

—"'A Big Event in Silk Hosiery at 75c'—some of these stockings are half price. Make note of this. Helen, we mustn't forget.

—"'An Extraordinary Perfume Offering, 50c Ounce'—It's the Famous 'Durand Fils'—French Fragrance, Magnificent. The first time in Los Angeles at so low a price.

—"'Beautiful New Stationery.' It will be out in a most unusual variety. 'Writing Paper of Individuality.'

—"'1913's Own Parasols.' Oh! they're so pretty. I just happened to see a few of them Saturday. Tremendously long handles. Mushroom Capped. Not like any Parasols that ever were before.

Bullock's
Broadway at Seventh

Out of 42 Pianos and Player-Pianos Sold at EILERS Tuesday, 12 Were Sold to So. California Music Dealers

Read the above over again! It is hard to realize, at one reading, the full meaning of this true statement. And, then, consider that last night we received an order from the Bartlett Music Co. of Ventura for six more Player-Pianos.

The Simpson Piano Co., deciding to come to California, made contracts with some of the largest piano manufacturers in the United States, whereby they agreed to take a large number of instruments. They had arranged for the establishment of stores at Riverside, Redlands, Pomona and San Bernardino, those great centers of the Orange Belt. But the recent frost has made orange so scarce in those sections that they have been forced to abandon their ideas, give up their contracts, and turn their entire stock on hand over to Eilers Music House. Twenty-one carloads of beautiful new instruments have been sent here to sell for whatever price they will bring in the open market. No such chance to buy the finest pianos has ever been offered before.

The Milton sells regularly in Los Angeles for $275; you can have your choice of three, one at $80, one at $96.50, one at $112; the Lester, a really high-grade piano in big massive oak case, $168; Emerson, $95; a Haynes, $130; Reliable, your choice of three at $118, $120 and $130; a genuine Schubert, $400, now yours at $182; another Emerson, $115; an Ellington at just $275 under its regular cost; a Steinway, $145; a Draper, $168; a Behrmer, $120; a Hart, $95; a Fischer, $80; a Chase, at $100. Altogether there are 21 carloads of pianos, and they will be found on the main floor of our store, 344 So. Broadway.

It is the first time in the piano business in Los Angeles that so little cash would get so fine a piano.

These prices include delivery anywhere in Los Angeles, but do not include stool, which we will furnish at regular wholesale price. It is the most extraordinary sale of fine, strongly built, dependable pianos ever announced—not on cheap pianos, but good, legitimate makes, with ivory keys, full metal plates, the best system of modern construction.

40 Stores

Eilers MUSIC HOUSE

344 So. Broadway
Open Evenings

Tremendous Reductions Partial Dozens of Bouillon Cups, Ramekins, Plates

Here is a most unusual opportunity to save money on high-class imported chinas, including most popular patterns in Haviland, Limoges and other wares.
Partial dozens—ranging from eight to eleven, selling at a mere fraction of their original value.
For instance, there are many sets of eleven Dinner Plates marked at $12, which formerly sold at $1.50 each.
In plates, there are entree, dinner, bread and butter and salad plates. Come early, for they will not last long.

Cups and Saucers

embracing some exquisite samples and broken lots in beautiful imported chinas.
For quick selling they have been divided into two big lots—marked at each

$1.00 50c

Parmelee-Dohrmann Co.
420-424 South Broadway

BC

"The House of Perfect Diamonds"

NINE years ago, Brock & Company took an advanced stand among the jewelry houses of the Southwest in confining their diamond selections to absolutely perfect blue white and extra white stones.

The rapid growth of our diamond business is a splendid tribute to the high standards we have maintained, and indisputable proof of public recognition of this house as "the house of perfect diamonds".

We invite all interested in the "gem supreme" to inspect our showing of perfect Blue Yeager, Blue Wesselton and Blue River diamonds, which is the largest collection of perfect gems ever gathered in the Southwest. Welcome.

When in Pasadena visit our special exhibit of distinguished wares in the Hotel Green Arcade.

BROCK & COMPANY

"The House of Perfect Diamonds"
437-439-441 BROADWAY

PUBLISHERS:
THE TIMES-MIRROR COMPANY
OFFICERS:
H. G. OTIS, President and General Manager.
HARRY CHANDLER, Asst. Gen. Mgr. and Treas.
HARRY E. ANDREWS, Managing Editor.
J. E. PFAFFINGER, Assistant Treasurer.
MARIAN OTIS-CHANDLER, Vice-Pres., Secretary.

Los Angeles Times

EVERY MORNING IN THE YEAR.
Daily, Sunday and 40-Page Illustrated Weekly.
Daily Founded Dec. 4, 1881—32d Year.

OFFICE: NEW TIMES BUILDING
First and Broadway.
Los Angeles (*Loce Ahng-hayl-ais*)

Entered at the Postoffice as mail matter of Class II. (For detailed information about The Times, see last page, Part II.)

INTERESTING BIRDS.

A man in New York is developing a fancy breed of chickens with faces almost human. It is unfair to strain our cannibalistic tendencies to this point.

WHITE WINGS.

Speaking of things fair and fowl, have you seen the white turkeys? Several ranchers are growing them and if these birds are as good as they look, the Thanksgiving of the future ought to hold great joy.

WHALE SOAP.

Now is the best time in the world to remember to kill the unwelcome green insects which attack the tender young rose leaves and the first buds. Nothing is as good for this purpose as the warm suds of whale soap.

IT'S NO USE.

The Legislature of California wants a national university established at Washington, D. C. We have often thought that Congressmen and Senators and even occupants of the White House have a dreadful lot to learn; but if they are not wise by the time they get to Washington there is not much use in starting a school for them.

A DARING ENTERPRISE.

Los Angeles capital has been pledged to build a railroad through Death Valley. There is not much business up that way at present, but the discovery of mines in that field might develop large shipments of ore. No doubt the same capital that built such a road would mine the ore to make sure of the investment.

SIGNIFICANT.

A syndicate owning a large ranch in Tampico, Mexico, sent representatives to Riverside to study citrus culture. A notable fact of the present agricultural development on the American continent is that capital is developing the land. In the old days it merely built railroads through the land and then sat down and complained that there was nothing to ship.

A WORLD-OLD CRY.

The woman tramp has developed. Perhaps she has always existed and has only been discovered and brought into notice. Every human heart loves anything a little out of the ordinary. Seeking adventure is the most natural thing in the world. The life that can manage to treat itself to a few surprises is to be envied. It is well to have peace and evenness, but it is also delightful to find unexplored paths. Perhaps the woman tramp merely goes a little too far afield and looks throughout the world for what she should find in her own mind and heart.

A GOOD SIGN.

The tourist who goes into a California town is always struck by what he sees in the sidetracks at the freight depot. As a rule he finds more farming implements of every description in the least California village on any day than would go to the average rural place in the South or the East in a whole season. Carloads of livestock frequently add to the interest of the exhibition, and it is not at all unusual to see two or three fine automobiles waiting to be unloaded. Scores of such towns in California help make this the greatest state in the Union.

SAFETY IN PAPER.

Besides being a convenience in commerce, our banks stand as a public protection against thieves and hold-up men. Banking does away with the necessity for carrying large sums of gold and greenbacks—except on special occasions—along the public streets. Yet many citizens fail to take advantage of this obvious protection and still carry about large sums in specie on their persons when such a procedure is not necessary.

This practice has led to many terrible tragedies and sown too often a bloody harvest for the cut-throat and robber. A draft or certified check is a sure and safe way for transmitting large sums of money. To the possessor they are just as valuable as minted gold, while for the robber they are a sure means of detection.

A Japanese clerk in Los Angeles has just been the victim of fiendish brutes who beat him with knives and robbed him of $300 in gold which he had taken home with him. Yet had he banked this money, instead of keeping it in coin, he would have saved himself from loss and outrage. From Chicago an even more unnecessary robbery has just been reported. A rich Texas woman was felled and perhaps fatally injured by thugs and robbed of $43,500 which, for some unexplained reason, she was carrying in cash in a handbag. Everyone carrying an excessive sum of money about in cash or negotiable bills is courting disaster. All cash should be deposited as quickly as possible in a reputable bank and payments made by check. Those who carry more coin about with them than is necessary for their immediate wants are playing the game for the criminal element.

The check system reduces to a minimum the amount of money that one man may be robbed of at the time, and this need never amount to much. Our system of letters-of-credit and travelers' checks removes the gold coin from the felonious fingers of the hold-up man. There is safety in paper; there is danger in gold. The bank is the best police protection for the private citizen.

THE NATION'S DEBT TO WILLIAM HOWARD TAFT.

The American nation owes a debt to William Howard Taft which it can never repay.

Sent by William McKinley to bring order out of chaos in the Philippines, he bravely performed an almost insurmountable task, even at the expense of physical suffering.

Offered a place on the bench of the Supreme Court of the United States, the admittedly foremost legal tribunal in the world, he sacrificed himself and completed his work in behalf of the people of the islands.

Returning to the United States to become Secretary of War, Mr. Taft administered that office with conspicuous ability, his chief success being the pushing forward of the construction of the American Panama Canal with such vigor that promise is now made of completion considerably before the time originally set.

Chosen for the Presidency in 1909 Mr. Taft has just finished his four-year term with a record of achievement which cannot be discounted by that of any President who preceded him. This he has done in spite of uncalled-for opposition inside and outside of his own party.

Prominent among the many achievements of ex-President Taft's four-year term stand the following:

The successful negotiation of peace treaties with Great Britain and France, putting the United States in the forefront as earnestly striving for peace throughout the world.

Restraint from military intervention in the troubles of Mexico, thereby saving his country from a bloody war, with the inevitable loss of many American lives and a money loss of at least a million dollars a day during the occupation of the disturbed land by an American army of not less than half a million men.

Maintenance of peace in Cuba, South America and Central America by friendly warnings and moral intervention.

Abrogation of the passport treaty with Russia under which Jewish-American citizens were discriminated against by that country of perpetual absolutism.

Enforcement of the Sherman anti-trust law without fear or favor.

New treaty of friendship with Japan, quieting racial differences on the Pacific Coast and restricting the immigration into this country of Japanese labor.

A series of remarkably able and non-partisan judicial appointments, every one of which, from Chief Justice White of the United States Supreme Court down, has been cordially approved by the country.

Maintenance of Republican protective tariff prosperity—a measure of prosperity unexampled during the past four years—with its consequent high rates of American wages and profitable investment of American capital.

The successful establishment of postal savings banks, chiefly benefiting the working classes.

Governmental business methods modernized and reformed by the Economy and Efficiency Commission (inaugurated by Mr. Taft) saving millions of dollars yearly to the American people.

Divorcement of the census of 1910 in its taking from all the political methods by which the Bureau of Census was previously encumbered.

The United States Postal Department made self-sustaining instead of running millions of dollars behind each year.

The transformation of treasury deficits into treasury surpluses.

Establishment of the Court of Commerce to review the findings of the Interstate Commerce Commission, insuring to American business just treatment in the vital matter of freight rates.

The bringing to a successful issue in the Supreme Court of the workingmen's compensation act, now a law of the land, for the sole benefit of American labor.

The expansion and cementing of our friendly relations with China by means of which that country's open-door policy is maintained and extended, to the great benefit of American manufacturers and exporters.

Customs service reorganized, corruption largely done away with, frauds exposed and punished, and millions of dollars collected for duties on goods attempted to be smuggled into the country or undervalued for entry.

Peonage—the twentieth century slavery of whites as well as blacks—practically abolished.

Bucket-shop and get-rich-quick concerns put out of business and the offenders jailed.

Much extension of civil-service control—the only employment protection of government servants—by executive order.

Creation of the Bureau of Mines to safeguard the lives of miners.

American capital and labor gained immensely by the extension during President Taft's term of foreign markets for American products and manufactures.

Railroad rate increases prevented unless they are first approved by the Interstate Commerce Commission.

Admission, as promised, of Arizona and New Mexico to Statehood.

Bond issue of many millions secured to complete irrigation and land reclamation projects in the arid West and Southwest.

The great boon of a parcel post secured to the people, now in successful operation and saving the people's pockets directly hundreds of thousands of dollars monthly, reducing by that much the cost of living.

Among other high and noble acts showing political principle, courage, conviction and faith on his part, William Howard Taft never "fell down" as a stalwart Republican, nor betrayed his party or his country.

Very much more might be written of other achievements for good by Mr. Taft in the term just ended, many items of which will readily occur to thoughtful and fair minds. Suffice it to say in conclusion of this brief review of his work, that William Howard Taft went out of office yesterday with a far stronger hold on the affections and hearts of a majority of the millions of his fellow-countrymen and countrywomen than was his when he first assumed the Presidency on March 4, 1909.

Good morning! Are mother and daughter dolled up for the Fashion Show? Father cannot be expected to take any interest in the sartorial events.

"On the Job."

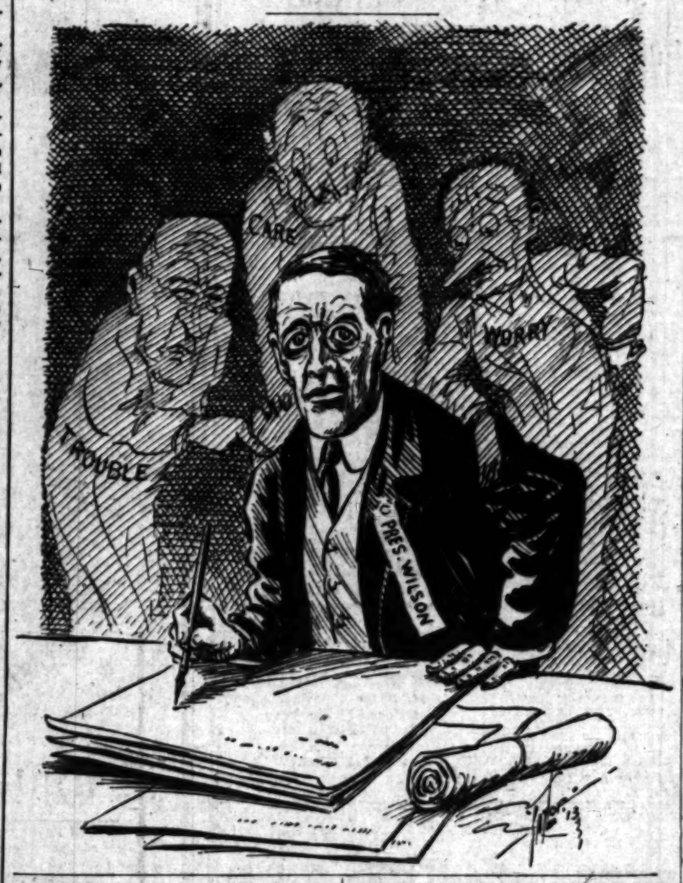

TWO FOOLISH MEASURES.

Senator Bryant has made a contribution to the long list of unsafe, not to say insane, bills offered by cranky statesmen in the Legislature at Sacramento. Under the amendment which he offers to the sanitation law of 1909 (which seems to be ample for all legitimate purposes of guarding the public against vendors of impure food) he proposes that the tens of thousands of butchers and bakers and dairymen and poultrymen and keepers of shops where vegetables or fruits or groceries are sold shall be required to procure a permit for which $2 must be paid at the time of making application for it to the local Board of Health, or, where there is no local Board of Health, then to the chief executive health officer, who will presumably be a deputy of one of Holy Hiram's appointees. Notice of the filing of this application must be posted on the premises and published at least twice in a newspaper of general circulation in the city or county where the application is made. That will mean another dollar or two to the health officer and thousands of dollars in the aggregate to the proprietors of the "newspapers of general circulation" that may be favored by the health officer. It goes without saying that he will give the job to a "Progressive" journal, even if its "general circulation" is for wrapping paper.

If no protest is filed and the health man is satisfied that the butcher will not schedule as spring lamb mutton that is well stricken in years, or will not designate oleomargarine as butter, or will not vend as pork sausage articles made of beef remnants, or will not put the biggest strawberries on top of the box, or will not misrepresent the date when the egg emerged from the hen, or will not do any of those things which unscrupulous food sellers are occasionally tempted to do, then the officer will issue a permit, which he may revoke if and whenever he chooses, but without prejudice to the right of the owner of the abrogated permit to pay another $2 and another advertising bill and obtain another permit. All fees collected are to be turned over "to the proper officer" and, as the fees go into the pocket of the official, each dollar will join in singing the chorus, "Farewell, vain world, I'm going home."

Food vendors are forbidden by the law to combine to advance, or reduce, or control the cost of their wares to consumers. If they do so, not only will their permits to do business be taken away, but they may incur the moderate punishment of incarceration of from one to ten years in the penitentiary, besides the possibility of a fine of from $100 to $5000.

Under the proposed law two vendors of watermelons who combined to extort from the purchasing public 5 cents more per melon might be compelled to pass ten years each in the penitentiary. It is probably true that no such penalty would ever be inflicted, but a law must be judged by what may be done under it.

The comprehensively asinine measure of Senator Bryant is equalled if not surpassed in folly by a bill introduced by Senator Carr "making certain unfair and discriminatory practices unlawful."

This bill forbids manufacturers or merchants from charging customers in one community more or less than is charged customers in another locality, allowance being made for freight charges in conveying the goods.

If a corporation violates the law its charter may be annulled or its permit to do business in this State revoked. All contracts made in violation of it are declared to be illegal, and no recovery can be had upon them, the party injured may recover three times the amount of the actual damages sustained, the offender may be enjoined from continuing such acts and may, if a person, be fined $1000 and imprisoned for one year in the County Jail, or, if a corporation, may be fined $5000.

Suppose the case of three retail merchants engaged in the same business, one at Pomona, one at Ontario and one at San Bernardino. All three of them purchase their goods of the same wholesale house in Los Angeles. The credit of the Pomona merchant is rated at A1, that of the Ontario merchant at B2, and the San Bernardino merchant has ample capital and purchases only for cash.

Each of the three order of the Los Angeles wholesale dealer at the same time the same quantity of the same goods—say ten cases of canned tomatoes. Is not the retailer whose credit is A1 entitled to buy a little cheaper than the retailer whose credit is B2? And is not the cash buyer entitled to buy a little cheaper than either of the others? Is it not true that it is the custom among wholesale merchants to make these distinctions? And is there anything commercially reprehensible or morally wrong in making them?

Under the law proposed by Senator Carr a farmer with a wagonload of potatoes who sold half his load to a grocer on Broadway at one price and an hour afterwards sold the other half to a grocer on Spring street at a lower price could be prosecuted by the Broadway grocer and made to pay him three times the difference in price and enjoined from selling any more potatoes and fined $1000 and sent to jail for a year.

It may be conceded that these illustrations can be criticised as specimens of the reductio ad absurdum. But it is a maxim, as already stated, that a law may be judged, not by what has been done under it, but by what it is possible to do under it.

These bills are not likely to become laws. But they may. Who knows? It is not probable that they were introduced without the previous approval of Holy Hiram. Reason would be thrown away on Senators Bryant and Carr. As the Rev. Rowland Hill is said to have once remarked, "There are a good many different kinds of fools, but the worst of all is a damphool."

MINIMUM WAGE.

In the rough, rugged regions of the great Southwest, where individuality is given full scope and ambition has not been paralyzed, the debilitating tenets of paternalism are treated with the robust scorn of the full-grown man who appreciates his own strength. Only in congested cities, where the natural vigor of the race has been sapped by an unnatural environment, will socialistic legislation receive any extended indorsement.

The minimum wage bill—a device of the English Fabians to place inefficiency on the same level with craftsmanship—has been finely scored by the president of the Miami Miners' Union in the virile State of Arizona. This speaks well for the stamina of the miners and laborers where real men are still in the majority. The only excuse for a minimum wage bill is in a hopeless national decadence.

Says President Clayton: "I would like to see still higher wages paid, but I want them brought about through the efforts of the miners, not through any law the Legislature may pass." Individual effort, increased efficiency, a greater output, these are indeed the only sane methods a man will employ to raise himself financially or socially. Combination along legal lines for such purposes has always received the hearty indorsement of The Times. In this respect the citrus growers of California have set a brilliant example for the whole world.

If the miners of Arizona are all of the same opinion as President Clayton, the great mines of Arizona will continue to enrich all those sharing in the labors and profits of this wealth-producing industry. Moreover, the cream of the workmen will be attracted to this field where efficiency is sure of a just recompense. Under a State minimum wage bill, on the other hand, the loafers and the inefficient would flock into the mining districts of Arizona and their inferior services would have to be paid for at the same rate as those of the good, well-seasoned miners at present in the field. Naturally, this would tend to discourage the better man, to diminish the output and so in time to reduce the wage-paying capacity of the mines.

In the long run the men and the employers would both suffer loss from this attempt, by State interference, to take away the independence of everyone interested in the continued success of the mining industry. In its growing youth Arizona needs especially real men to develop its wonderful resources.

Alaska is enjoying the sensation of its first Legislature. But then it is nothing like the present California brand.

THE NEW BROOM.

A Clean Sweep of Everything and Everybody.

Such a nice new broom. Never used on this job before. The handle is second-growth ash, carefully selected, straight grain, not a twist or a knot in it. Grown in Virginia. The brushes are Indiana stock, choice broom-corn, thick, compact, strongly wired and fastened to the handle as though they were grown to it. Long, flexible enough to work around obstacles, but sufficiently rigid to get into the dark and dusty corners. Hole near the top of the handle, with a beautiful red, white and blue ribbon passed through it, by which to hang it up when not in action.

It is slovenly to lean a nice new broom up against the wall. It bends the straws of the brushes into an ungainly shape and causes rapid deterioration of the working efficiency of the newest broom.

The Baltimore Test.

It is not altogether an untried broom. In the hands of one who would be an expert housekeeper if given the opportunity, and who has been sitting on the seat of the anxious and willing in the Democratic Intelligence office for lo these many years, one William Jennings Bryan, it was tried out on the dust-strewn and littered apartments of the Baltimore convention. It first reached up after certain cobwebs of precedent and tradition that festooned the ceiling and curtained the windows and let in such floods of light as sent the bewildered bats and moths circling around the room amid clouds of choking dust, seeking rest and finding trouble.

The Broom at the Masthead.

The New Broom was triumphantly hoisted to the very maintruck of the Democratic mast. True to its own boast and prophecy it swept a clean path of victory wider than the right of way of the Los Angeles Harbor boulevard, across the autumnal field of battle, from Princeton to the White House.

A broom at the masthead of a ship has two meanings. When the old Dutch Admiral von Tromp, after mauling Drake in his own English waters off Dungeness, lashed a broom to the masthead of his flagship and sailed up the British Channel, it was a defiant declaration that he would sweep the English fleet off the seas. But he broke his broom handle in the attempt, and they buried the gallant old sea dog at Delft. That was long ago, in 1653.

Shipping Trusts, Attention!

Nowadays, in these times of commercial dominance, if you see a ship lying in port with a broom at her masthead it is a plain sign that she is for sale. That broom is out for the "dust." Well; isn't that what a broom is for?

The Broom Output.

Brooms of all sorts, carpet, whisk, parlor, upholstery, etc., were manufactured in increasing quantities in the United States in the year 1912.

But this does not include any report of political brooms, which, however, are listed under their proper headings. It was thought by many observers that, with the invention of the carpet sweeper, revolving brush street sweepers and other improvements on the broom, that the old-fashioned hand-broom would rapidly go out of existence and in a short time could be found only on exhibition in the museums. Such was the popular belief in the efficiency and power of the machine to sweep all minor devices out of the field of domestic and political activities.

The Man Behind the Broom.

This was a mistake. The manufacture of brooms continued. They wore out like postage stamps, and had to be renewed. Once in four years there arose a cry from an obscure tribe of taxpaying, non-office-holding citizens called by the leaders the "peepul" for an old-fashioned broom that could—and would—sweep out the machine-sweepers. In the States the cry was more frequent. There was a constant demand for Congressional brooms; gubernatorial brooms, Senatorial brooms, even Councilmanic brooms.

In fact, nothing else was advertised on the market. The most audacious sweeper that ever tossed dust into the eyes of the "peepul" dared not run on a "machine" ticket. That would spell defeat and disaster. They swept themselves into office as good old-fashioned broom-corn brooms of the daddies. Then, once installed in the comfortable and lucrative broom closet, the new broom unscrewed the long second-growth ash handle from the top of the broom, fastened it in the side, enclosed the brushes in a nice japanned tin box and was just as neat a "machine" as ever registered itself as a patent carpet sweeper. And then it rubbed its nose in the muck and gathered its little box full of lint, and dust, and crumbs, and junk, and said to the "peepul," "Isn't this better than the wild old duststorm of the old-fashioned broom?"

Other Brooms.

Of the brooms that swept clean when they were new, there were some that didn't sweep into the corners because there was too much dust there. Dust that had been left over, some of it, when the Constitution was adopted. The best broom we ever had, the Lincoln model—the pattern was destroyed by a maniac and never duplicated—had to sweep away a lot of dust and litter the fathers were afraid to touch. The Taft pattern was a very gentle, easy broom, never in a hurry, always thorough, and going far into the corners. The Roosevelt model swept harder and more furiously, in more directions at once, and stirred up more dust and sneezing and coughing than any other, and at last blew the top off its own head.

Previous Experience.

And now we have another New Broom. It has been tried on academic contracts and has swept the schoolroom with conscientious cleanliness, clearing up some shady old corners of accumulation that for years had escaped the purblind spectacles of the oldest professors, who were trained by scholastic tradition never to sweep under the desks and to sweep everything behind the door. It did some clean sweeping in the State of New Jersey on contracts that should have been let to the street department and the garbage contractors. It is perhaps the newest broom that every took a four years' sweeping contract on Pennsylvania avenue.

Great grace to the New Broom! May all its straws be wire bristles, and its handle a scepter of steel.

Robert J. Burdette

Pen Points: By the Staff

The "Tama Jim" Wilson resignation rumor has played its farewell engagement.

His jacet the Sixty-second Congress. If life it was equal to nothing; in death, almost anything.

Suit has been commenced against the coal tar trust. It is said to be a great deal blacker than it is painted.

Lee Rial, the alleged bunco artist, certainly needs what one of the characters of Dickens described as a "halleybi."

Jim Jeffries is talking about re-entering the prize ring. Don't make us laugh; violent exercise gives us a headache.

To judge from appearances that present menu has not reduced the embonpoint of Madam Tetrazzini so that you can notice it.

The Democrats will now discover that there is quite a difference in handling the big questions constantly coming up, and criticising others.

Congratulations, President Wilson! You are the unchallenged leader of nearly one hundred million people. And you've got a job on your hands.

In the interest of humanity the June duck season will be suspended in the District of Columbia for a short time to allow the boys time to get home.

In its closing hours Congress voted the necessary aid for the government exhibit at the San Francisco Exposition. That should never have been any doubt about it.

Tommy Lee Woolwine denies that he is a candidate for United States District Attorney. It strikes us that Tommy Lee was for something in this vicinity not long ago. Yesteryear, was it not?

The inaugural ceremonies were the most brilliant in the recent history of the country. And all of the features that go to make up brilliancy costs money. Oh, for Jeffersonian simplicity!

The anniversary of the birth of Robert Emmett was celebrated by the local Irish societies last night. The time is coming when the epitaph of the Irish leader will be written in Irish home rule.

Sixteen years of fatness in the land. In 1913, everybody happy and prosperous, business booming and peace and plenty within our borders. What will the recording angel write of the next sixteen years?

Locally, the first point of attack for Federal position will be United States District Attorney, the term of A. I. McCormick expiring next month. Stand back there; no shoving; every patriot keep his place in the line!

Among the school teachers Woodrow Wilson was considered a statesman. But we hope that he will not be considered a school teacher among the statesmen at the national capital. He is now President of the whole people.

Beyond settling the tariff, currency, Mexican and Philippine questions, handing out the official pie to a horde of Democrats and caring for a myriad of other matters, President Wilson will have scarcely anything to do during his term.

If Mrs. Woodrow Wilson introduces the fashion of wearing "simple gowns" in Washington there will be still less distinction to the new administration. She will have demonstrated that some good will come out of a national calamity.

The stability of our institutions was shown in the exercises of yesterday. The government was turned over to an opposing party without friction or a whiff of grape sent from any quarter. A complete reversal of the manner of treating questions will now be in evidence and nobody is excited about it. Everybody is satisfied to give the new order a chance. What a terrible superstructure, founded on the eternal principles of justice, did the fathers build!

SOULS.

My soul goes clad in gorgeous things
Scarlet and gold and blue:
And at her shoulders sudden wings
Like long flames flicker through.

And she is swallow-fleet, and free
From mortal bonds and bars;
She laughs, because Eternity
Blossoms for her with stars!

Oh, folk who scorn my stiff gay gown,
My dull and foolish face—
Can ye not see my Soul flash down
A singing flame in space?

And, folk whose earth-stained looks I hate,
Why may I not divine
Your Souls, that must be passionate,
Shining and swift, as mine?

—[Fannie Stearns Davis, in the Atlantic.

UNCLE WALT.

The Poet Philosopher.

The new administration will now administrate; the people of this nation will have to pay the freight. The President is hoping to see reforms begin, and many others hoping the President to win. For he is wise and eager to help the failing ones which now subsists on meager sustenance and garden sass. He hopes for equal justice betwixt the poor and rich, realizing that laws that bust us, from grinding some to dust, for worthy compensation to some low estate; the new administration will now administrate. Alas, that high motives to ease the people's load, to better the condition, must tread a rocky road! There is small enthusiasm when great reforms arise; the people have a storm and stress suspicious eyes upon the statesman who'd leave the beaten path; they curse around him swearing, and vent their wrath. They say, "This fellow bothers us people with his fuss! The customs of our fathers were good enough for us." And many a verbal storm or tornado will meet, and so the sad reformer soon grows frigid feet. There's little consolation for him would save the state. The new administration will now administrate.

WALT MASON.

Variety.

THE ELEPHANT AND THE MONKEY.

ENTERTAINMENT OF MANY SORTS AT PANTAGES.

A Baby Elephant Tops the Bill, and Is Followed by Men and Women Who Have the Gifts of Song, Dance, Fun and Patter—Mrs. Allison and Her Company in Sketch.

BY ANTONY ANDERSON.

Naturally enough, the "big" attraction at Pantages this week is the trained elephant, even though Hip—that's his hideship's name—is only a baby.

Hip is assisted by Napoleon, an ape of parts—many parts. The stunts these two are proficient at will make more man sit up and wonder. Hip can play the "mouth organ," ring a bell for dinner, drink a cocktail. No doubt he can also pack his own trunk. Napoleon is even more accomplished and he performs with a wink, so to speak, a mannish swagger that is absolutely convincing of his relationship to the rest of us swaggerers. When Napoleon gets on roller skates he has the time of his jolly simian life—and gives us the time of ours.

Another trained beast on the bill is Jap, a bull terrier of white and meek aspect, but of uncanny intelligence. His trainer is Del Baity, a "musical cowboy," who puts the canine through his paces with considerable speed. Jap can play the reed organ, smoke a pipe, and so on.

However, let us leave the live stock and turn to the human entertainers on the week's programme. One of these—and intensely human, at that—is Daisy Harcourt, a good-looking girl from Lunnon—a pert, saucy, audacious miss, outrageously attired in green and red furbelows. Miss Harcourt sings cockney songs with the correct accent and the true spirit. She's a delight, and we cawn't 'ave too much of 'er.

Other fun-fetchers are Gordon Davis and Arthur Cyril, with their company of two women, in a farce by Davis entitled "Allas Trifle Kix." I detest a plot divulger, so you're to remain in ignorance as to what the farce is about. But its fun is fast and furious, and the playlet is very well acted—and that's all you need to know about it.

Valerie Allison and her company of three also give a playlet, or what may pass for one, though its particular point is hard to make out. Anyway, it is called "Valrie's Ides" (not Valois, mind) and has to do with an artist, a model and a musician. No, not a triangle, or at least only a right-angled triangle. The playlet or what-not-it is only an excuse for showing off Valerie Allison's remarkable beauty, and for giving everybody a chance to sing and play the piano. Which they do very well indeed. But call it "Valrie's Idea?" The title suggests a paucity of ideas on the part of the author, or a misplaced effort at subtlety.

Dick and Henny, a man and a maid, are eccentrically and well, and the pair cut capers happily with moving pictures to recount the mishaps of a widow.

Italian Grand Opera Company.

The success of Dick Ferris' popular-priced grand opera at the Mason Theater, which began Monday night, when the Italian Grand Opera Company from the City of Mexico began an engagement of three weeks, has been so pronounced that yesterday the management decided to discard the motion pictures during Lent and continue the grand opera throughout the balance of the week, closing with two performances next Saturday.

The following will be the repertoire of the Italian Grand Opera Company for the balance of the week:

Wednesday afternoon—"Cavalleria Rusticana" and concert.

Wednesday night—"Lucia" and concert.

Thursday and Friday nights—"Aida" and concert.

Saturday matinee—"Lucia."

Saturday night—"Cavalleria Rusticana" and concert.

Sunday matinee—"Cavalleria Rusticana" and concert.

Sunday night—"Lucia" and concert.

At the Republic.

Rose Madison and company of three people headline the bill at the Republic Theater this week in the comedy sketch, "Her First Divorce Case." The sketch is cleverly-constructed and cleverly handled.

Bert's Royal Midgets, two men and a girl, are clever comedians, while the pretty little lady has a good voice.

Comedy acrobatics followed by a rough-and-tumble burlesque on the usual circus act comprises the offering of the Lee Brothers. Charles Colby and his dummies busy with an endless cross-fire. Tint Welsh shows how many knots and tangles it takes for him to twist himself free. Robert Stanford is a clever monologist and mimic.

At the Theater.

Thrilling situations and exciting scenes make up the wonderful animal drama, "Beasts of the Jungle," featured at the Mozart Theater this week. This three-reel attraction is a thriller. The many difficult situations created by the animals are handled well. The story revolves around an American engineer, whose life is saved by riding off on an elephant and escaping in the jungle.

Besides this splendid Solax film, pools of comedy, educational and topical subjects are included in the first-class programme presented this week.

Some of the classic in motiography are having their fill this week, for the Clune theaters films based on well-known works of literature are exhibited as stellar attractions.

Mme. Broadway "Shriek," an actress from Shakespeare's "Merchant of Venice," an Eclipse two-reeler notable for its realism and adherence to Shakespeare's text; Mme. Sarah, some of the most noted actress of the French stage are assigned leading roles in the production of "Le Baiser of the Athenee Theater, Paris, having the title role of Portia, the lovely Jessica, the costuming and setting are far above the ordinary, and altogether, it is a remarkable production.

The Fifth-street comedy production for "Pickwick Papers," a dramatization of Dickens's work, is in the hands of John Bunny, the inimitable comedian, as Mr. Pickwick and his merry followers shown in some of their humorous adventures including the trial of the young ladies' sempstress. The laughs derived are legion. "Pickwick Papers" is a Vitagraph production and was staged in England, where the mythical Pickwick Club is supposed to make his headquarters.

Bostock has just issued

Spri
Here'
Shoe fo
A real
time offeri
ported T
sia, Engli
blind eyele
top, Bond
last. Pric
$7.50.
This shoe
black.

WEDNESDAY MORNING.

AND 'TWON'T
DRESS
BLUE SKY LAWS TO
BARE AT BANQ

Figuratively, Speakers
California Association
pose Corporation D
Stevens Rolled Up—
Show Fight and Talk O

"It will not be a dress
Such is the unclean
announcement that when
hundred members of the
Association of Investme
tions assemble at the "Blue
quet at Hamburger's tom
ing they will be "on the
business purposes to the
drastic and handicapping
lation proposed by the Je
ner clan at Sacramento.
"In business suits, with
enthusiasm and business
displayed at the office, Blue
lation will be discussed,
Secretary J. S. McBean.
Reading between the
obvious that the assembla
tates verbal annihilation
er Hubbard laws propose
after the black coffee
things will be ripped wide
men will speak their thoug
aren't friendly to the "Blue
rather, to the bills disgu
that name.
Interest in the "Blue Sk
—or what will happen
evinced by the fact that a
than 300 acceptances of
have been received from
the Assembly, members of
ber of Commerce, Realty B
chants' and Manufacturers'
tion and kindred organizati
ested in discouraging
atrocities.
What the members of th
nia Association of Investm
porations do want to do
drafted legislation effective
discourage fraudulent
stock transactions, but not
so drastic as to handicap
concerns.
Powerful, common-sense
some national figures, will
dami-tasse with candid expre
just what is proposed under
Sky" of California.
One of these will be G
Perkins, who is scheduled
one of the most pertinent
of the evening under the tit
licity as a Remedy for the
porate Mismanagement."
"The Effect of the Blue
on the Oil Industry" will be
ject of an address by T. A.
nell, oil operator.
J. T. McBean, secretary of
lifornia Association of Investm
porations, will talk on "Blue
islation at Sacramento."
E. E. Vermilyea will discu
Effect of Paternal Blue Sky
tion on the Mining Industry."
"The Effect of the Blue
on Investment and Buildin
panies" will be the subject o
by L. R. Garrett.
Charles A. Elder, president
association, will preside over
sion, and Attorney Frank G.
will be toastmaster. Among
other guests of the evening
United States Dist.-Atty. McC
and Dist.-Atty. Fredericks.
Representatives of civic or
tions from every part of So
California will be present.

TO PREVENT THE GRI
LAXATIVE BROMO Quinine rem
cause. There is only one "BROM
NINE." Look for signature of E. W.
25 cents.

THE LENOX CAFETERIA, 332 South
way. Opening dinner tonight. Tastie
most attractive cafeteria. Special
Show musical programme.

Variety.

THE ELEPHANT AND THE MONKEY.

ENTERTAINMENT OF MANY SORTS AT PANTAGES.

A Baby Elephant Tops the Bill, and Is Followed by Men and Women Who Have the Gifts of Song, Dance, Fun and Patter—Mrs. Allison and Her Company in Sketch.

BY ANTONY ANDERSON.

Naturally enough, the "big" attraction at Pantages this week is the trained elephant, even though Hip—that's his hideship's name—is only a baby.

Hip is assisted by Napoleon, an ape of parts—many parts. The stunts these two are proficient at will make more than sit up and wonder. Hip can play the "mouth organ," ring a bell for dinner, drink a cocktail. No doubt he can also pack his own trunk. Napoleon is even more accomplished and he performs with a wink, so to speak, a mannish swagger that is absolutely convincing of his relationship to the rest of us swaggerers. When Napoleon gets on roller skates he has the time of his jolly simian life—and gives us the time of ours.

Another trained beast on the bill is Jim, a bull terrier of white and meek appearance, but of uncanny intelligence. His trainer is Del Baity, a "musical marvel," who puts the canine through his paces with considerable speed. He can play the reed organ, smoke a pipe, and so on.

However, let us leave the live stock and turn to the human entertainers of the week's programme. One of these—and intensely human, at that—is Daisy Harcourt, a good-looking girl from London—a pert, saucy, audacious miss, outrageously attired in green and red furbelows. Miss Harcourt sings cockney songs with the correct accent and the true spirit. She's a delight, and we cawn't 'ave so much of 'er.

Other fun-fetchers are Gordon Dane and Arthur Cyril, with their sketch of two women, in a farce by Dane entitled "Alias Trixie Kix." It's about a slot divulger, so you're to blame for ignorance as to what the show is about. But its fun is fast and furious, and the playlet is very well acted—and that's all you need to know about it.

Valerie Allison and her company of three give a playlet, or what may do for one, though its particular merit is hard to make out. Anyway, it's called "Valrie's Idea" (not Valerie mind) and has to do with an artist's model and a musician. No, not a triangle, or at least only a right-angled triangle. The playlet or what-not is built to only an excuse for showing off Valerie Allison's remarkable voice, and for giving everybody a chance to sing and play the piano. She does do very well indeed. But "Valrie's Idea?" The title suggests a paucity of ideas on the part of the author, or a misplaced effort at humor.

Dan and Henry, a man and a maid, are comically and well, and the audience happily with moving pictures that depict the mishaps of a widow.

The Grand Opera Company, a troupe of Dick Ferris' popular grand opera at the Majestic Theater, which began Monday night, when the Italian Grand Opera Company from the City of Mexico began an engagement of three weeks, has been so pronounced that the management decided to withdraw the motion pictures during the week and continue the grand opera for the balance of the week, giving two performances next week.

The following will be the repertoire of the Italian Grand Opera Company for the balance of the week:

Thursday afternoon—"Cavalleria Rusticana" and concert.

Thursday night—"Lucia" and concert.

Friday and Friday nights—"Aida" and concert.

Saturday matinee—"Lucia."

Saturday night—"Cavalleria Rusticana" and concert.

Sunday matinee—"Cavalleria Rusticana" and concert.

Sunday night—"Lucia" and concert.

Ethel Robinson and company of three players head the bill at the Republican this week in the comedy sketch, "The First Divorce Case." The sketch is cleverly-constructed and well handled.

The Royal Midgets, two men and a woman, are clever comedians, while the little lady has a good voice. Their act is followed by a travesty burlesque on the usual vaudeville act comprises the offering of Les Brains. Charles Colby and his dummies busy with an ensemble number. Tint Welsh shows how many knots and tangles it takes for him to twist himself out. Scanford is a clever boy and mimic.

Novelty situations and exciting climaxes mark the wonderful animal picture, "Beasts of the Jungle," showing at the Mozart Theater this week. With three-reel attraction and the many difficult situations by the animals are said to be real. The story revolves around an American engineer, whose party is set on an elephant and the jungle.

Another splendid Solax film, a mixture of comedy, educational and dramatic subjects are included in the programme presented this week.

Some of the classic in motiography will their fill this week, for the Crown theaters films based on well-known works of literature are presented as stellar attractions.

The Broadway "Shylock," an adaptation of Shakespeare's "Merchant," is an Eclipse two-reeler, for its realism and adherence to Shakespeare's text, is one of the most noted productions of the French stage are assembled, rising in the production of "Merchant of Athenes" at the Broadway, having the title role of Shylock, the Jew. The costuming and staging are far above the ordinary, in fact, it is a remarkable production.

The Hippo-street, comedy presentation of "Pickwick Papers," a series of Dickens's work, is featuring John Bunny, the inimitable comedian, as Mr. Pickwick, and his merry party in some of their funniest adventures including the love affairs of the young ladies' seminary. Laughs derived are legion. "Papers" is a Vitagraph and was staged in England, the mythical Pickwick proposed to make his

Novelty has just issued,

Spring Is Just Around the Corner!

Here's a Shoe for Men

A real Spring-time offering: Imported Tan Russia, English Bal, blind eyelets to the top, Bond Street last. Priced at $7.50.

This shoe also in black.

Why not brighten up to greet the coming Spring-time? With a new hat?—new furnishings? —and why not a new Suit?

There's a great big store right here at our address just waiting to help you. Let us particularize: Soft felts, smooth or rough; stiff hats that are irreproachably in style; the size to fit you, and we shape it to your head.

Knox Hats (at $5).

Stetsons, Borsalinos and others, $3, $3.50, $4, $6, etc.

Spring Shirt-Thoughts

The joyous cheer of Spring-time is reflected in the new colors; new patterns. You can't help liking them; we hope you like a lot of them! Manhattans, in pleated and plain effects, all colors and many patterns.

We wish we could "count noses" and find how many of you younger men don't yet know about the new "Strand" Suit. If we did, we could give you a personal invitation to come in and see it, and you'd thank us permanently for it. As it is, we'll have to make the invitation general—but it's just as hearty, anyhow.

English cut—Spring fabrics—$20 and some $25—blue, gray, tan, and the same undershot with green, or overlaid in a silver stripe.

Harris & Frank Ltd.

437-441 South Spring St.

through Oliver Ditson Company, a remarkable collection of patriotic songs of all nations.

One can find in this array of stirring compositions not only "God Save the King" and the "Marseillaise," but the Dutch "Wein Neerlandsch Bloed;" Norway's "Sonner of Norge;" Servia's "Ustaj Srbine;" Greece's "O Kairos Adelphoi," and even the Boer war song, "Kent Gij dat Volk Vol Heldenmoed."

"The Star-Spangled Banner," "Yankee Doodle," "Hail Columbia" are the representative North American patriotic songs with the Canadian "Maple Leaf" and "Vive la Canadienne."

"—Like Spark of Fire."

AND 'TWON'T BE DRESS AFFAIR.

BLUE SKY LAWS TO BE BARED BARE AT BANQUET.

Figuratively, Speakers Will Attend California Association of Investment Corporations Dinner With Sleeves Rolled Up—Literally Will Show Fight and Talk Out.

"It will not be a dress affair."

Such is the nucleus of the formal announcement that when the several hundred members of the California Association of Investment Corporations assemble at the "Blue Sky" banquet at Hamburger's tomorrow evening they will be "on the job" and for business purposes to discourage the drastic and handicapping freak legislation proposed by the Johnson-Lissner clan at Sacramento.

"In business suits, with the same enthusiasm and businesslike methods displayed at the office, Blue Sky legislation will be discussed," announces Secretary J. S. McBean.

Reading between the lines, it is obvious that the assemblage premeditates verbal annihilation of the Mother Hubbard laws proposed, and that after the black coffee and cigars things will be ripped wide open and men will speak their thoughts—which aren't friendly to the "Blue Sky," or rather, to the bills disguised under that name.

Interest in the "Blue Sky" banquet—or what will happen there—is evinced by the fact that already more than 300 acceptances of invitations have been received from members of the Assembly, members of the Chamber of Commerce, Realty Board, Merchants' and Manufacturers' Association and kindred organizations interested in discouraging legislative atrocities.

What the members of the California Association of Investment Corporations do want to do is to have drafted legislation effective enough to discourage fraudulent realty and stock transactions, but not legislation so drastic as to handicap legitimate concerns.

Powerful, common-sense men, some national figures, will follow the demi-tasse with candid expressions of just what is proposed under the "Blue Sky" of California.

One of these will be George W. Perkins, who is scheduled to make one of the most pertinent addresses of the evening under the title, "Publicity as a Remedy for the Ill of Corporate Mismanagement."

"The Effect of the Blue Sky Law on the Oil Industry" will be the subject of an address by T. A. O'Donnell, oil operator.

J. T. McBean, secretary of the California Association of Investment Corporations, will talk on "Blue Sky Legislation at Sacramento."

S. E. Vermilyea will discuss "The Effect of Paternal Blue Sky Legislation on the Mining Industry."

"The Effect of the Blue Sky Law on Investment and Building Companies" will be the subject of a talk by L. R. Garrett.

Charles A. Elder, president of the association, will preside over the session, and Attorney Frank G. Tyrrell will be toastmaster. Among many other guests of the evening will be United States Dist.-Atty. McCormick and Dist.-Atty. Fredericks.

Representatives of civic organizations from every part of Southern California will be present.

TO PREVENT THE GRIP.

LAXATIVE BROMO Quinine removes the cause. There is only one "BROMO QUININE." Look for signature of E. W. Grove. 25 cents.

THE LENOX CAFETERIA, 325 South Broadway. Opening dinner tonight. Tastiest food, most attractive cafeteria. Special Fashion Show musical programme.

SACRAMENTO AND SAN DIEGO.

Mexicans With Municipal Names Fined by Monrovia Judge—Francisco Was Next Defendant Called.

MONROVIA, March 4.—San Diego Perez, Sacramento Garcia and Francisco Sombrano received summary treatment at the hands of Justice Taylor this morning, and have come to believe that being named after California cities is a boomerang and a hoodoo. San Diego and Sacramento had the misfortune to be in a rather hilarious state last night, and doubly unfortunate, they were accosted by the marshal when in no proper condition to talk business with an officer of the law. The local bastile held them until this morning, when an interpreter was secured, who finally succeeded in getting them to see the meaning of the translation of "$10 or ten days."

Francisco Sombrano, another bearer of a municipal cognomen, was next brought before Judge Taylor to answer to a charge of wife beating. He was given a suspended sentence of thirty days in jail, depending upon his subsequent behavior and the reports from the suffragette member of the family.

MUST HAVE LIGHTS.

William Mitchell was brought before the court for a warning in connection with riding a bicycle after night without a light. In warning young Mitchell, Judge Taylor stated that the authorities would be compelled, in the future, to be more strict in the enforcement of this clause of the traffic ordinance. Many complaints from citizens during the past few days have made it necessary to put a stop to the riding of bicycles at night without some method of lighting. Serious accidents have narrowly been averted by wheels colliding with pedestrians and autos.

SANTA ANA BRIEFS.

SANTA ANA, March 4.—Today Superior Judge West found for the plaintiff in a suit brought by Chester Skeen against N. W. Hendrick, a Los Angeles contractor, who laid some sewers in the west part of this city a year ago. Skeen asked $5100 damages for injuries received when his horse floundered in a trench freshly filled with earth and wet by rain. Skeen had a leg broken. Judge West will fix the amount of damages within ten days.

A jury in Justice Cox's court was unable to agree in the trial of C. H. L. Ghriest and his son of Newport Beach, charged with attacking J. H. O'Howell, a deputy Sheriff, who was placing a lock on Ghriest's property at the instance of the Sheriff's office.

Marriage licenses: Joe Tergeler, 37, and Mary B. Wickland, 37, both of Los Angeles; Cyrus P. Newell, 50, and Josephine Lyons, 39, both of Calexico.

Hints on Hair Health

If you use our treatment, we will either stop your hair from falling or pay for the treatment ourselves.

Dandruff is a contagious disease caused by a microbe, which if not removed causes baldness. This microbe often comes from a comb or brush belonging to someone else.

If you are troubled with dandruff, itching scalp, falling hair, or baldness, we believe that Rexall "93" Hair Tonic will do more than anything else to remove the dandruff, destroy the germ, make the scalp healthy and stop falling hair, and, if there is any life left in the roots, also promote growth of new hair.

We believe that probably 95 per cent of the cases of baldness could be overcome if people would only use Rexall "93" Hair Tonic for a reasonable time, as directed.

We don't want you to take our word for this. We want you to test the merits of Rexall "93" Hair Tonic at our risk. If you can go and it does not give satisfaction, just come back to us and tell us, and we will immediately hand back to you the money you paid for it. You promise nothing, sign nothing and your mere word will be taken for it.

We are dependent upon your confidence and patronage, and we would not make these claims, or make this offer if we did not believe that Rexall "93" Hair Tonic is the very best hair preparation you can use. Two sizes of bottles, 50c and $1.00.

You can buy Rexall "93" Hair Tonic in this community at

THE OWL DRUG CO.
Los Angeles, Cal.

Stores in Los Angeles, San Francisco, Oakland, Sacramento, Portland, Seattle and Spokane.

There is a Rexall Store in nearly every town and city in the United States, Canada and Great Britain. There is a different Rexall Remedy for nearly every human ailment—each one the best of its kind, or the purchaser is entitled to the purchase price back for what it is not. The Rexall Stores are America's Greatest Drug Stores.

Women's Tan Shoes

One pair of tan shoes, at least, on your list of footwear needs—that's Fashion's decree for Spring.

Many styles are here at $3.50, $4.00 and $5.00 — Have you selected yours?

Smart, fashionable models in variety—all of them new this season.

See our windows.

Stowell's
330 So. Broadway

LADIES

Don't buy cheap makes. See our

$25.00
$35.00
and
$48.00

Sewing Machines Before You Buy

Terms: $2.00 Down and $1.00 Per Week

We take your old machine in part payment.

Second-hand machines for sale very cheap.

General Agency
NEW HOME
R. B. MOORHEAD, Gen. Mgr.
428 South Broadway.
Home Phone F2331. Main 8890.

Reaping What We Sowed

For many years we have been giving a splendid service in our repair department. We have always done good work and given our customers good attention. Now we are reaping the benefit of satisfaction and good service—our repair department is one of the busiest places in the city today. We still give the same good, efficient service. It's a good place to send your watch, to be cleaned or repaired. Mail orders filled.

A. E. Morro
Goldsmith & Jeweler
FOURTH & BROADWAY

FURS

We manufacture, remodel, repair and clean all kinds of furs.

Furs Stored

COLBURN'S
Furs Exclusively
806 SO. BROADWAY.

Coulter Dry Goods Co.

Sole Agents for McCall Patterns. House of the Guaranteed Hosiery.

FOUNDED in 1878

—U. S. Postoffice, Station 51.

You will find the expositions of worthy and dependable fashions for Spring and Summer of 1913, at Coulter's, both highly interesting and undoubtedly authentic. Our Window Displays show hints of the wealth of beautiful things throughout the store; all of which you will want to see Thursday, Friday and Saturday.

A Week of Drapery Specials At Most Opportune Savings

The fitness of your household decorations is so much more a matter of good taste than of expensiveness, that, with the aid of our experience and complete stocks such as we show here, any home may be made beautiful at comparatively small outlay.

200 Pairs $1.50 Lace Curtains

—white and ecru; 50 inches wide; 3 feet long; eight different patterns to choose from; no more than five pair sold to one customer at this very special price of 85c

A Hundred $1.75 Couch Covers

—full size; Oriental colors and designs that harmonize with nearly any interior decorative scheme; only two to a customer, at $1

12 1-2c Silkoline

—plain and figured; 36 inches wide; a variety of good patterns here; this week, yard 10c

Yard Wide French Lawn

—in cretonne patterns and colorings of the daintiest sorts; suitable for bedroom curtains; this week— 15c

—Rugs and Draperies—Third Floor—

Rugs of Quality

All Weaves—

Dependable rugs, that will give you a life-time of satisfactory service—the only sort it is safe to buy—

Whittall's

—the finest that come from the loom—you recognize their high quality at a glance—in their weave, their style, their coloring. The 9x12 ft. size, at $62.50

Others, larger and smaller, in proportion.

Tapestry Brussels

—nine and ten-wire Tapestry Brussels rugs; floral and Oriental patterns, seamed and seamless; 8.3x10.6 and 9x12 sizes; regularly $14 and $16, your choice.... $12.75

Axminsters

—high-class rugs from leading mills; no "jobs" or "seconds" here; seamed and seamless kinds; priced at $30, $27.50 and..... $25

Fashion Indicates Small Shapes As Best in Spring Millinery Modes

—but that does not mean at all, that the woman to whom a medium size, or a large picture hat is most becoming, cannot find what best suits her in this assemblage—they are here, in a diversity of styles.

—Particularly in fashion's favor are the narrow, long effects, in turban mode.

—The best-liked braids seem to be real hemp, Milan, Tagal and genuine Panamas; in many instances these are velvet faced in the preferred shades for spring.

—Whether you wish a trimmed hat, ready to wear, or whether you prefer to select the shape, trim it yourself, or indicate your desires to our own good trimmers—you will certainly find here the size, shape and shade most becoming to you.

—Millinery Room; Main Floor—

New Lingerie Waists at Two-Fifty

—In practically any good store you can buy a lingerie waist at this price—but in very, very few stores can you find such values as these—and we make that statement advisedly:

Batiste, Marquisette, Crepe

—are favorites; the marquisette because it launders without starch, and wears wonderfully; the crepe because it needs no ironing; and batistes because they have such a fresh, well-groomed air.

—All the variations of style in high and low neck; long or short sleeves; smart insertions and edgings of Valenciennes and other laces and embroideries; net yokes; narrow grouped tucks, and the other touches dear to feminine hearts, will be found in these, and every size up to 44—a most satisfactory showing, indeed.... $2.50

—Waist Section, Second Floor—

Easter Novelties

—Everything that's good—from inexpensive, yet pretty, postcards, at one cent, up to the clever booklets and like novelties that express to the recipient your thoughtfulness at this season.

—Stationery Section, Main Floor—

Crepe Muslin Wear Reduced

MARCELLA DRAWERS—
$1 values, 75c.
$1.25 values, $1.
$1.50 values, $1.25.

KNICKERBOCKERS—
$1.25 values, $1.
$1.75 values, $1.25

SKIRTS—
$1.75 values, $1.25.

SKIRT OR DRAWER COMBINATIONS—
$1.75 values, $1.20.

GOWNS—
$1.75 values, $1.20.
$1.50 values, $1.00.

GOWNS—
$2.50 and $2.75 values, $2.00

—Muslin Underwear Dept., Second Floor, Center—

Men's $1 Shirts and Drawers

—the weights men want right now — half wool and half cotton; these should have arrived weeks ago — their delay in coming, accounts for the reduction in price from $1.00 a garment to..... 65c

—Men's Wear Sec., Main Floor—

215-229 S. Broadway 224-228 S. Hill St.

"Golden State Limited"

—EXCLUSIVELY FIRST CLASS—LEAVES DAILY from Los Angeles for Kansas City, St. Louis and Chicago, via the warm and sunny Southern route, provides every comfort and convenience in railway travel.
Latest pattern Drawing Room and Compartment Steel Pullman Cars.
Best Meals On Wheels.
NO EXTRA FARE.

The Californian

"Another Fast Train"
Daily Standard and Tourist Sleeping Cars to Chicago, Kansas City, St. Joseph, Memphis, Little Rock and Oklahoma City.
Weekly Tourist Sleeping Car to Minneapolis and St. Paul.

SCENIC ROUTE.

Daily Standard and Personally Conducted Tourist Sleeping Cars via San Francisco, Ogden, Salt Lake and Denver to Chicago.
For rates of fare, sleeping car reservations, illustrated literature, etc., address

J. L. STANTON, Dist. Pass. Agent,
519 South Spring Street.
Send me full information in regard to above.
I expect to go to.....
About.....
Name.....
Address.....

Rock Island

TICKET OFFICE
519 So. Spring Street
Los Angeles.

Every Woman

is interested and should know about the world famed MARVEL Whirling Spray

The new Vaginal Syringe. Best—most convenient. It cleanses instantly.

At your druggist's for it. If he cannot supply the MARVEL, accept no other, but send stamp for illustrated book—sealed. It gives full particulars and directions invaluable to ladies.

MARVEL CO., 44 East 23d Street, New York

For sale by the Owl Drug Co., Los Angeles, and The Owl Drug Co.'s stores.

Corsets and Corset Accessories Exclusively

Newcomb's CORSET SHOP 533 SOUTH BROADWAY

Mission Mall Tonic

GIVES HEALTH STRENGTH VIGOR

Montros

Exclusive Agents!
THE HOLMES-WALTON CO.,
507-8-9 Grant Bldg.
PRATT SALES SERVICE,
709-10 Title Ins. Bldg.

WALK-OVER

THE SHOES FOR YOU
The "Rivay" model. Every line is correct. Shown in all leathers; also in lace $5.00

WOMEN PREFER WALK-OVERS

TWO WALK-OVER STORES
423 S. Broadway, and Spring at Fourth.
F. A. Jonesy, Manager.

News From The Times School of Domestic Science

Conducted by Mrs. Bertha Haffner-Ginger

Cooking as a Fine Art.

FOR WOMEN HOMEKEEPERS.

FASCINATING TALK ON A FASCINATING ART.

Open House and Free Lessons Three Days in the Week, on Mondays, Wednesdays and Fridays, at 2:30 p.m., Second Floor New "Times" Building.

"You can't get a little flour sifter in town—like those Mrs. Haffner-Ginger uses," said a woman at The Times cooking school the other day. "My daughter and I have tried at ten or fifteen different stores and they all tell the same story—'We carry 'em, but we're all sold out.' I believe every woman in Los Angeles is bound to have one of those cunning one-cup sifters."

"Where do you get those little French cutters," came a chorus of voices as the cook lady was cutting out clover leaves and various circles, and crescents, and cubes, and squares, and ovals, and rounds, of cooked carrots, turnips and beets with which to decorate her salads.

"You ought to be able to find them at almost any hardware or department store; they come in all shapes and sizes," replied the cook lady, holding up the little tin cutters to view. "They're nice to use for soup," she went on, "you can cut up potatoes, carrots or turnips to float on top of the serving bowls and indicate the kind of vegetables you have in your soup."

"Where'd you get that curved knife you're scooping out the grape fruit with," asked the inquisitive young woman who is always present and always manages to get a seat in the front row. "Did it come that way, or did you bend the blade?"

The cook lady stopped scooping the grapefruit pulp a moment and gazed critically at the knife in her hand.

"That knife?" she said, "why, I've had it so long I've forgotten where I did get it. It's a regular 'grapefruit knife'—that's what they call 'em—but you can use it for scooping out oranges or any other fruit. Handy thing to have about the house," and she plunged the curved blade again into the heart of the grapefruit. She was making a grapefruit basket, and when it was finished and filled with the chipped pulp, plentifully sugared and drenched with sherry, and a spray of acacia bloom and parsley tied on the handle, it certainly looked too lovely and artistic to touch. Really, it would have seemed almost cannibal-like to think of destroying such a thing of beauty by devouring it.

"These little serving baskets made of grapefruit or oranges, give an artistic touch to your table," said the cook lady. "You can make them conform to your color scheme and tie with a bit of ribbon to the handle a spray of sweet peas, or any flower that harmonizes with your table decorations. If you wish to serve your morning grapefruit in these pretty baskets, you can scoop them out and make them ready the night before and keep in the refrigerator till morning."

Says She's Here to Stay.

"Are you going to give a course of lectures at Pasadena this spring?" asked an anxious voice from the audience.

"Not unless The Times sends me there," was the prompt response of the cook lady, "I'm here to stay. I never expect to leave this building till I go out on crutches. I'm with The Times for life," and everybody chuckled.

Cauliflower Salad.

"How do you wash cauliflower so the bugs'll come out?" asked someone and there was a titter of laughter in the audience.

"I turn the head of cauliflower upside down—head first—in a vessel deep enough to float the head and the little bugs—if there are any—just simply hustle to the surface of the water."

"Yes, that's the way I do," whispered a woman to her neighbor in the front row, "and you must never put any salt in the water either, for salt kills the bugs and worms at once and they can't get out after that."

"I boil the large leaves on the head of cauliflower," went on the cook lady. "They protect the head from getting bruised against the sides of the vessel, which makes the white cauliflower turn black you know."

This is the rule for making the cauliflower salad. Boil a head of cauliflower in a piece of fine cheese cloth. When tender, remove from the cloth and drain; sprinkle over it two tablespoonfuls of lemon juice and set in the refrigerator to cool. When ready to serve, break the heads apart into flowerettes, arrange them artistically on crisp lettuce heads. Sprinkle with chopped parsley and cover with French dressing. Serve immediately.

Cauliflower in shells. After boiling and draining a head of cauliflower pull the flowerettes apart, cover with French dressing and put on ice. Scoop the centers of as many sweet scarlet peppers as there are guests; fill the peppers about half full of white mayonnaise; place on a lettuce leaf and then fill with the flowerettes of cauliflower so that the bouquet effect may be preserved.

Mrs. Haffner-Ginger garnished her platter of cauliflower salad at the Monday demonstration with radishes also, cut into roses, which gave a pretty color effect.

As to Salad Dressings.

"In making salad dressing use three parts oil to one of acid, regardless of the kind of acid" is an axiom pronounced by Mrs. Haffner-Ginger, on the subject of salad dressings. "You can use lemon or vinegar—whichever you prefer. Tarragon vinegar has a special flavor all its own. What is tarragon vinegar, you ask? It is made simply by soaking tarragon leaves in vinegar for several hours or over night, and then straining the vinegar off. Or, you may crush the tarragon leaves and rub the bowl in which you mix the dressing with them.

"Now, the regular recipe for mayonnaise dressing calls for a cup of oil for every yolk, but that makes the dressing so thick you can cut it with a knife. I never measure the oil myself, I whip the yolk as stiff as possible; pour in about a tablespoonful of oil at a time, and keep on whipping," and she suited the action to the word, beating the egg and oil with a Dover egg beater.

"This putting in the oil, drop by drop, is all nonsense, and a great waste of time and strength," went on the salad expert, as she whirled the egg beater, stopping every few minutes, long enough to pour in more oil. She whipped it till it was so stiff the egg beater would scarcely turn, and the yellow mass was as smooth and fluffy as possible.

"Of course, ladies, you must remember to have your yolks and oil cold—very cold," she admonished, "and whip them in a bowl small enough and deep enough so that every part of the yolks will be equally beaten."

Before she had used half the oil prescribed by the recipe, the dressing had reached the jelly stage.

"There is a limit to the amount of oil a yolk will take," she observed. "When it has absorbed all it can it begins to separate and the oil to float on top. Thin your dressing with lemon juice, which is the best acid for fish and meats. Now, if you want your dressing to be 'the best ever,' add some whipped cream," and she proceeded to bring out that little tin churn that has aroused so much admiration among the women, rapidly whipped the cream, as you will notice when I add it to the dressing that I don't whip it. If I had a spite against it," she remarked, "but I gently fold it in, this," and she demonstrated how that whipped cream ought to be blended with the salad dressing. When it was all done it looked delicious to gaze at and easy to eat without either ceremony or silver.

A New Idea Gas Range.

Yesterday Mrs. Haffner-Ginger was busy with her special classes in the school kitchen. The stove in use there is the New Idea, furnished by the Mackey-Foley company, and truly has some new ideas in it. One of all the latest improvements is a burner handles the entire oven, distributing the heat evenly over the bottom oven. There are glass doors and the interior of the oven is so treated that it is light inside, and the seventeen pupils at their seventeen tables can see at a glance what is going on inside that oven. If you want to light the burners of the stove you simply press a button—no matches are needed. This is the most complete thing in the line of a gas range imaginable.

This afternoon at 2:30 Mrs. Haffner-Ginger will give another of her lecture and demonstration.

Your Grandmother Always Kept the *Whole* Ham or Strip of Bacon

That's a mighty good housekeeping policy. The whole piece keeps better and goes farther; the meat retains its flavor and goodness.

The *good old-fashioned* way of curing and smoking over a slow hickory fire is the method by which

SULZBERGER'S

Majestic

Hams and Bacon

are cured and smoked. The inimitable flavor of the hickory smoke goes through and through the meat, giving it a tender excellence and an appetizing taste which you cannot forget.

Majestic Hams and Bacon are selected from young pigs—the best ones raised in America.

You will recognize them by the original wrapper bearing the Majestic label. Buy the whole Majestic Ham or strip of Bacon of your dealer today, and save money.

Every piece U. S. Inspected and Passed.

Sulzberger & Sons Co.
U. S. A.

FAMOUS AT HOME AND ABROAD

Holland House

Fifth Avenue and 30th Street

New York City

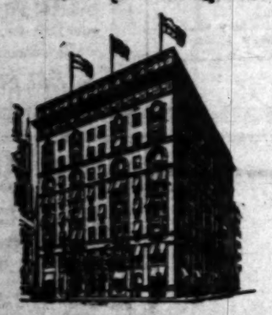

Favorably known for the Excellence of its Cuisine and the Character of its Patronage.

Enlarged Rooms. 200 New Baths. Every Modern Appointment.

J. OTTO STACK

Men's Famous Wear

sold here exclusively

Benjamin Clothes

JAMES SMITH & CO.

548-560 Broadway

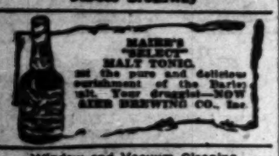

MAIER'S SELECT MALT TONIC

Aid the pure and delicious nourishment of the Barley malt. Your druggist—NOW

AMER BREWING CO., Inc.

Window and Vacuum Cleaning

GEM WINDOW CLEANING COMPANY

The Oldest Firm of American Window Cleaners in the City.

—Offices—

2948 Vermont Ave. 223 Union Oil Bldg.

West 3211—Phones—Home 21584

Shields & Orr

TAILORS

201 Delta Bldg.

Make the best $35 Suit in the city

New Spring Styles.

IMPORTANT TO GAS USERS.

You can now heat with gas. No work. No waste. No worry. No dust. No dirt. No odor. Write for booklet—"PERFECT HEATING WITH GAS."

LOS ANGELES VACUUM GAS HEATING CO., 314½ West Second St.

RICHLAND FARMS

Westview Heights

Dominguez Harbor Property.

CHARLES O. MIDDLETON,

203-204 Story Bldg.

Home 60491. Main 2724.

LETTERS TO "THE TIMES."

New State Capital.

SANTA BARBARA, March 3.—[To Editor of The Times:] There is a bill pending before the State Legislature appropriating some millions of dollars for the erection of new State buildings, presumably to be placed at the present State capital, Sacramento.

Local pride has moved Sacramento despite the protest of some of her own citizens, to propose bonding the city for a fabulous sum to purchase a site for the proposed structures, to be presented to the State. Already notes of warning have been sounded from various sections of the State, protesting against the lavish outlay for the contemplated structures in a city generally recognized as entirely unfitted as the permanent State capital. Save the outlay of such sums, say the protestants, "for the permanent structures in California's permanent capital to be."

Geographically, if for no other reason, the present State capital is entirely undesirable as the seat of State government.

Chosen at a time when the mines of the north teemed with population, the later trend of settlement in Southern California makes it imperative that the capital be moved to a more central point, in keeping with new and present State conditions.

Southern California is at present paying an enormous toll in railroad fares and incidental expenses on account of the State capital's present location. The professional interests of Southern California cry out against the delay and waste of time incidental to the filling and receiving back of valuable documents from so remote a city as the present capital.

The life of the present capital building, is perhaps ten years. In the meantime it behooves the people of this State to consider the choice of a more suitable site that will appeal to all sections, geographically and otherwise. Then let the outlay of money be devoted to the erection of a structure that will be a credit to this great State.

DAVID HENDERSON.

No. 379 West Islay street.

Observations by W. A. R.

SAN DIEGO, March 4.—[To Editor of The Times:] Liberty under written laws has given the peoples of the world their greatest governmental blessings. Our government builded on this foundation is the source of the greatest freedom ever vouchsafed to any citizenship.

But as in all past ages danger lurks in this freedom. We have several menaces to our institutions, which will inevitably bring ruin and misery to all, unless counteracted by the intelligence of the masses. The greatest of these dangers is the demagogue. He who is striving to secure his own personal gain by creating dissatisfaction among the masses.

A godly discontent is a prolific source of betterment in any direction.

But he who induces anyone to regard it as his duty to attempt to better the condition of the people except through the written law and constitution is an enemy to the best interests of the people. If any man or woman do so use his or her God-given ability for their personal gain they are criminals of a peculiarly dangerous character.

This class of crime has in recent years become unusually prevalent. We are greatly in need of writers and public speakers who will put forth their best efforts to counteract this wave of misnamed reform as far as its tendency goes toward producing class hatreds. Our government is the most beneficent on earth. It is what the people make it. The masses of our people are the most intelligent so far developed.

No doubt this government can be improved. Our people have the genius to work out necessary improvements.

Our people of every walk of life are and have been developing broad-minded men and women. We need not fear our ability. While we will never have perfect conditions we can constantly improve them.

Let every good citizen lend all his influence and ability to induce all classes to favor the accomplishment of all our needed changes under the Constitution and laws as they exist until the majority by the methods therein provided change these laws. Such a method of making desirable changes constitutes the difference between this country and Mexico.

Let us guard jealously against the demagogue, who for his own personal gain would lead us away from the tried and true foundation of liberty for each citizen, under a written law. W. A. R.

Discriminating Against Women.

LOS ANGELES, March 4.—[To the Editor of The Times:] To improve the condition of women, they should be afforded a better opportunity to compete with men. We are not opposed to the eight-hour law as applied to women engaged in work where they are not directly competing with men. What we object to is having women discriminated against in those occupations where both men and women are employed, such as secretaries, book-keepers, cashiers and those having charge of a business or are executive heads of a branch of business, and in many cases are financially interested in that business. In a great many such positions it is impracticable to do the work in a specified number of hours each day. If a law is enacted restricting the number of hours women holding such positions can work, they will simply have to make way for men whose hours of labor are not so restricted.

[Signed] SUE BROBST.

The Sugar Duty.

SOUTH PASADENA, March 3.—[To the Editor of The Times:] I was impressed by your editorial on sugar in a recent issue of The Times and it suggested the following thoughts on the subject: The Mills bill which passed the Democratic House in 1888 proposed a reduction in the duty on sugar from about 32 per cent. to about 69 per cent. and the Republican minority as a substitute proposed a reduction to about 42 per cent. The Republicans in 1890, instead of following the policy of the Republicans in the former Congress, made sugar free and provided for a bounty and thus cut off a revenue of $56,000,000 and added to the annual expense an increasing charge of about $12,000,000 for a bounty on sugar and this wiped out a surplus revenue which had averaged $70,000,000 in the preceding six years. This was done against the advice of Mr. Blaine, who said it was like locking the stable door after the horse was stolen. Mr. McKenna of this State, then a member of the Ways and Means Committee, now justice of the Supreme Court, opposed the measure and filed a minority report against it in which he said it was an abandonment of the traditional policy of the Republican party which had never favored bounties and added that a tariff may be a tax but that a bounty was certainly one. Senator Sherman of Ohio reluctantly favored the measure, saying that sugar was a proper subject for revenue, but it passed, and became a law with disastrous results to the public revenue. The argument that cheap raw materials are necessary to secure reduction in the prices of manufactured articles does not apply with so much force to sugar, for sugar is consumed mainly as sugar and does not enter largely into manufacture, so that the duty paid only increases the cost to the consumer by the amount of the duty paid.

[Signed] DANIEL KERR,

A member of the Fiftieth Congress.

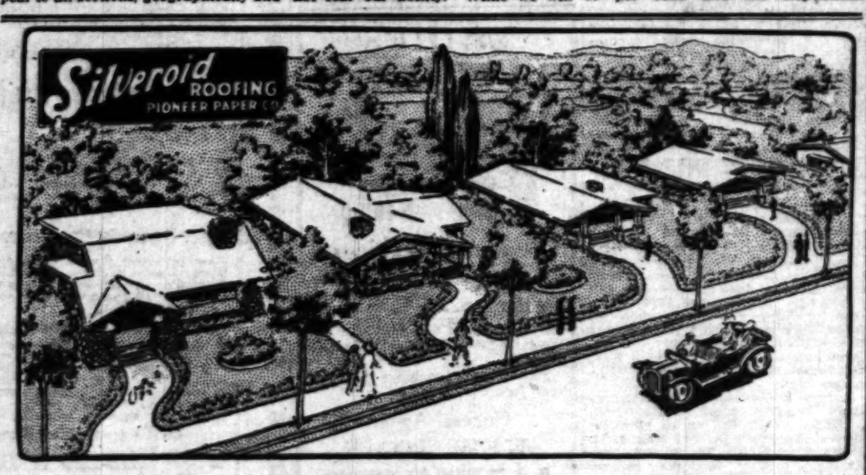

Silveroid is the perfected white roofing developed by twenty-five years' experience in the roofing industry in Southern California. By reason of its beauty, durability and cheerful adaptability to the ensemble of the California home, whether among the orange groves, in the foothills or by the sea, it has become the most popular of all forms of roofing used in this glorious Southwest. The pleasing gray-white color is incorporated in the material and is therefore of a permanent character, blending in brightest harmony with the brilliant hues of the California landscape and adding the charm of its welcoming appearance to the schemes of the artist and the architect. Have it on *your* home—it will cheer you up.

PIONEER PAPER CO.

Manufacturers — Contractors

247-251 SOUTH LOS ANGELES STREET

SPIRITS SAY HE'S HERE.

Asks Police to Locate Missing Adopted Son on Strength of Clairvoyant's Vision.

Although Roy Fletcher, also known as Roy Matteson, disappeared from his home in Elsie, Mich., twenty years ago, and ten years later was reported drowned in a Lake Michigan wreck off the Chicago water front, Mrs. Elizabeth Matteson, his adopted mother, has written the Chief of Police here that "the spirits have informed her, through a clairvoyant, that Fletcher is in Los Angeles. She wants the authorities to locate him.

Mrs. Matteson said in her letter that recently she became imbued with the idea that her adopted son is alive, and she consulted a spiritualist. The latter, so Mrs. Matteson writes, said the powers of the spirit world had communicated the fact to her, the clairvoyant, while she was in a trance, that Fletcher was not a victim of the lake wreck, but had escaped and is in Los Angeles.

The police have no trace of a man of Fletcher's description.

FACIAL BLOTCHES GONE AFTER USING POSLAM

Only a day or so ago, face broken out with pimples and red spots. Today face clear and fair. This is the way Poslam acts, quickly, surely and easily driving away unsightly skin affections.

All skin diseases, including eczema, acne, tetter, salt rheum, itch, etc., are quickly eradicated by Poslam. Itching is stopped at once. Common troubles, such as pimples, red noses, rashes, etc., respond so readily that overnight treatment is often sufficient.

POSLAM SOAP, used daily for toilet and bath, will keep the skin in healthy condition, and improve its color and texture. Purifies the scalp; brings health to hair.

All druggists sell Poslam (price 50 cents) and Poslam Soap (price 25 cents.) For free samples write to the Emergency Laboratories, 32 West 25th Street, New York City.

No broken sticky cake to carry around in the pocket

Get

Suchard's

SWISS MILKA CHOCOLATE

in the New Package

You have six individual pieces—each large enough to temptingly satisfy—and each wrapped separately.

At all the better stores

Makers of the world-famous Chocolates and Cocoa Suchard since 1826.

Six Cakes for 5¢

Incapacitated?

STEWART HEIRS CONTEST WILL

QUESTION VALIDITY OF WILL QUESTS MADE.

Children of Wholly-Known Business Man Rebel When Widow Second Wife, Is Left Bulk of Fortune—She Is Favored Over Son of First Marriage.

The three children of the late George H. Stewart, former City Councilman, bank official and president of the Chamber of Commerce, announced yesterday that they will contest provisions of his will recently filed for probate. The formal notice of contest was filed in the Probate Court when it was learned that approximately $90,000 had been bequeathed to the widow, while $8000 was to be divided among the children, according to the prominence of the persons concerned and the amount which they are held the court is to dispose of the matter Friday of next week.

The circumstances connected with the proposed fight on the last will and testament of Stewart, who died in Shanghai, January 18, are unusual. The legatees who seek to break the will are children by Stewart's first wife, who claim that at the time the will was drawn, about three months prior to his death, there was a lack of capacity on the part of the testator. In support of this contention they propose to try to show that the alleged fact that their father was at that time suffering from a form of complication of diseases which rendered him incapable of mental exertion sufficient to make a will.

As a matter of proof they point to the fact that in the first will only son, Alexander B. Stewart, was apparently forgotten. It was dated a day later, October 21, 1912, the son was bequeathed $1000, the daughters, Misses Helen and Grace, who since the divorce have lived with their mother, were bequeathed $2000 each. According to statements of Frank W. Pendleton, Jr., attorney for the disinherited children, there had been no settlement between Stewart and his children that would in any way account for his action in cutting them off with so nearly a nominal sum.

Mrs. Stewart, who recently had the ashes of her husband here in accordance with his last wish that they might be scattered to the winds in Southern California, said yesterday through her attorney, Jack Rutherland, that she would fight the case to the end.

"Mrs. Stewart, as well as myself, is of the opinion that there is absolutely no ground for this contest," Mr. Farland said yesterday after notice of the contest had been filed. "We are anxious that the matter should be heard at the earliest convenience of the court. It is true that Stewart had been divorced and that the children were living with their mother, but for some years past had been more or less connected with his father in a business way. There was no special estrangement between the children and Mr. Stewart."

While the will has not been appraised and the value of the estate definitely fixed, it is generally estimated that it will run something over $100,000. In addition to the specific bequests a number of large amounts were, by the terms of the will, left to distant relatives and friends. Unless there is a decided change of sentiment on one side or the other in the controversy, the will contest may develop into an interesting battle.

"TO NEW PRESIDENT."

Members of Ad Club of the Largest Meetings Toast for Chief Executive.

"In pure water from the ribbed fastness of the Sierra mountains of California, flowing from the $22,000,000 Owens River conduct, the Los Angeles Ad Club, 300 members strong, drinks your good health today."

In concluding the program of the Ad Club's luncheon at Clougher's yesterday President Wilson and Secretary Malott sent the club by telegraph to President Wilson. It was one of the largest and most enthusiastic meetings ever held by the organization, 250 of the 300 members attending.

In addition to discussion of business and the addresses that were delivered it was announced that the tronically inclined members of the club will appear in a "rag" benefit April 11 and 12. Details are yet to be given.

Advertising methods of the fraternal insurance was the subject of a talk by James A. Foley, assemblyman H. A. Feuss proposed laws by which the legislature may regulate the business in California.

At the next meeting, E. W. Scripps, prominent New York banker, and Alexander Powell, author, soldier and traveler, who recently returned from the Balkans and the front of the Turko-Allies conflict, will

Partly Laudatory.

PRAISE WISH FOR CURRENCY REPORT

PRESIDENT RECOGNIZES LONG FELT WANT, SAY BANKERS.

Certain Points in Chief Executive's Speech Meet With Approval in Financial Circles, But Question Raised as to How Reforms are to Be Carried Out.

Although leading business men and bankers interviewed into yesterday afternoon confessed to having had little opportunity to digest even the essential financial points of President Wilson's inaugural speech, in most instances his statement regarding the need for the alteration of the currency and banking system, was commended, although in some cases the question of what remedy is to be adopted, was raised.

"It is reassuring to note that President Wilson recognizes the need for reform in the currency system," said Stoddard Jess, president of the Los Angeles Clearinghouse, and vice-president of the First National Bank. "Our present currency system is all that he says, for it is based upon the necessity of the government to sell its bonds fifty years ago to create a war fund. A system built on such a basis can never be efficient when its object is the circulation of money. It is to be hoped that President Wilson will be able to convince his party of the need for this reform. This note in his speech rings clear as a bell."

"Everybody realizes that there is need for reform in our currency system," said Motley H. Flint, vice-president of the Los Angeles Trust and Savings Bank. "Our system is inelastic and therefore inefficient in times of financial stress, owing to the regulations for the calling and extension of loans. But I do not see that President Wilson has suggested a remedy for this condition."

"I think that every good business man will be in favor of President Wilson's programme as expressed in his itemized alterations, if they are carried out according to that statement," said W. H. Holliday, president of the Merchants' National Bank.

"The need for a currency reform has been long felt," said George E. Epstein, vice-president of the Merchants' Bank and Trust Company. "We have often been advised to pattern after Europe in this regard, but Europe has her own difficulties with her system and can learn a great deal from us. Nevertheless, there are many things which we could learn from them and it is certain that our system needs considerable modernizing to make it efficient. I think that President Wilson's speech is couched in very scholarly language, and I fully concur with him in his programme as outlined by items, although I regard as a little to broad his statement concerning a tariff which cuts off the commerce of the world, violates the just principles of taxation and makes the government a facile instrument in the hands of private interests."

"I do not see that President Wilson outlines any remedy for the needed reforms," said R. E. Mulcahy, of R. F. Hutton & Company, brokers. "That there is need for reform everybody realizes. If there is to be a cut in tariff and changes in the currency system and other alterations as outlined in the speech, let them come quickly so we shall know where we are at. This suspense is in a sense, much worse for the financial system then even the most drastic changes."

"—Is Blind."

INDIANS FACE MURDER TRIAL.

PREJUDICED VENIREMEN CAUSE SOME DELAY.

Coahuilla Tribesmen Stoically Indifferent Before United States District Court—Red Men Witnesses of Slaying of Superintendent of Riverside Reservation.

The trial of Ambrosio Apapas and nine other members of the Coahuilla tribe of Indians, on the charge of killing Indian Superintendent Will H. Ramsey at the Riverside reservation, began before United States District Judge Rudkin yesterday, is making local history.

It is the first time in the district that an Indian has been charged with the murder of an agent representing the government.

Since the organization of the district of Southern California, four Indians have been prosecuted for murder. In not a single case has an Indian been found guilty of a capital offense, all convictions resulting in verdicts of manslaughter.

The trial of Apapas and his fellow-redmen brought a big crowd from the Coahuilla reservation, and the courtroom and corridors of the federal building were filled with Indian witnesses or friends of the accused.

The entire day was spent ineffectually trying to fill the jury box. A new panel of ten veniremen is returnable today.

The least concerned in the trial are the defendants, Apapas, Charley Lubo, Patrick Casero, Agapito Lubo, Cornelio Lubo, Francisco Lubo, Thomas Lubo, Pio Lubo, Santas Lubo and Leonicio Lugo, captain of the tribe, who was indirectly the cause of the killing of Stanley, May 8, 1912.

The Indians sat like steics through the entire proceedings. The probable outcome of the case did not seem to worry them. A number of veniremen declared they would not take an Indian's word as quickly as they would a white man's. Some indicated they would not believe an Indian at all. All of these were excused.

On the part of the government it was sought to show that perhaps some members of the panel might be partial to the Indians on account of their membership in the Indian Rights Association.

Questions by Senator Miguel Estudillo, of Riverside, who, with S. M. Wilson, of this city, is defending the Indians, indicate that an effort will be made to show that Apapas is insane, a condition developed since the arrest eight months ago.

It developed that many of the old-time members of the jury had had trouble of various kinds with Indians in the early days.

Partly Laudatory.

PRAISE WISH FOR CURRENCY REPORT

PRESIDENT RECOGNIZES LONG FELT WANT, SAY BANKERS.

Certain Points in Chief Executive's Speech Meet With Approval in Financial Circles, But Question Raised as to How Reforms are to Be Carried Out.

Although leading business men and bankers interviewed late yesterday afternoon confessed to having had little opportunity to digest even the essential financial points of President Wilson's inaugural speech, in most instances his statement regarding the need for the alteration of the currency and banking system, was commended, although in some cases the question of what remedy is to be adopted, was raised.

"It is reassuring to note that President Wilson recognizes the need for reform in the currency system," said Stoddard Jess, president of the Los Angeles Clearinghouse, and vice-president of the First National Bank. "Our present currency system is all that he says, for it is based upon the necessity of the government to sell its bonds fifty years ago to create a war fund. A system built on such a basis can never be efficient when its object is the circulation of money. It is to be hoped that President Wilson will be able to convince his party of the need for this reform. This note in his speech rings clear as a bell."

"Everybody realizes that there is need for reform in our currency system," said Motley H. Flint, vice-president of the Los Angeles Trust and Savings Bank. "Our system is inelastic and therefore inefficient in times of financial stress, owing to the regulations for the calling and extension of loans. But I do not see that President Wilson has suggested a remedy for this condition."

"I think that every good business man will be in favor of President Wilson's programme as expressed in his itemized alterations, if they are carried out according to that statement," said W. H. Holliday, president of the Merchants' National Bank.

"The need for a currency reform has been long felt," said George B. Rubin, vice-president of the Merchants' Bank and Trust Company. "We have often been advised to patterm after Europe in this regard, but Europe has her own difficulties with her system and can learn a great deal from us. Nevertheless, there are many things which we could learn from them and it is certain that our system needs considerable modernizing to make it efficient. I think that President Wilson's speech is couched in very scholarly language, and I fully concur with him in his programme as outlined by items, although I regard as a little to broad his statement concerning a 'tariff which cuts off the commerce of the world, violates the just principles of taxation and makes the government a futile instrument in the hands of private interests.'"

"I do not see that President Wilson outlines any remedy for the needed reforms," said R. E. Mulcahy, of E. F. Hutton & Company, brokers. "That there is need for reform everybody realizes. If there is to be a cut in tariff and changes in the currency system and other alterations as outlined in the speech, let them come quickly so we shall know where we are at. This suspense is in a sense much worse for the financial world than even the most drastic changes."

"—Is Blind."

INDIANS FACE MURDER TRIAL.

PREJUDICED VENIREMEN CAUSE SOME DELAY.

Coahuilla Tribesmen Stoically Indifferent Before United States District Court—Red Men Witnesses of Slaying of Superintendent of Riverside Reservation.

The trial of Ambrosio Apapas and six other members of the Coahuilla tribe of Indians, on the charge of murder of Indian Superintendent Will H. Holtzley at the Riverside reservation, began before United States District Judge Rudkin yesterday, is making slow history.

It is the first time in the district that an Indian has been charged with the murder of an agent representing the government.

Since the organization of the district of Southern California, four Indians have been prosecuted for murder. In not a single case has an Indian been found guilty of a capital crime, all convictions resulting in verdicts of manslaughter.

The trial of Apapas and his fellows brought a big crowd to the Coahuilla reservation, and the courtroom and corridors of the federal building were filled with Indians, witnesses or friends of the accused.

The entire day was spent ineffectually trying to fill the jury box. A panel of ten veniremen is reported today.

Those most concerned in the trial are the defendants, Apapas, Charley Patrick Casero, Agapito Lubo, Antonio Lubo, Francisco Lubo, Pablo Lubo, Pio Lubo, Santas Lubo and Leonicio Lugo, captain of police, who was indirectly the cause of the killing of Stanley, May 7.

The Indians sat like stoics through the proceedings. The probable guilt of the case did not seem to concern them. A number of veniremen declared they would not take the Indian's word as quickly as they would a white man's. Some indicated they could not believe an Indian at all, and all of these were excused.

Early in the part of the government it was sought to show that perhaps some members of the panel might be prejudiced to the Indians on account of their membership in the Indian Rights Association.

The defense by Senator Miguel Estudillo of Riverside, who, with S. M. Haskins of this city, is defending the Indians, indicate that an effort will be made to show that Apapas is insane, a condition developed since the night months ago.

It is hinted that many of the old-time members of the jury had had troubles of various kinds with Indians in early days.

Distressing Report.

MADAM ROSS NEARING THE ETERNAL SLEEP.

SURROUNDED by luxury, love and devotion, Mrs. Ida Hancock Ross, wife of Judge Erskine M. Ross, lies in her palatial home, Vermont avenue and Wilshire boulevard, resignedly awaiting the hour of the eternal sleep.

Although perfectly cognizant of the fact that her days are numbered, the same indomitable spirit which has made her one of the most profound characters of California, is with her still and instead of being buoyed up by those from whom she soon will be parted forever, Mme. Ross is giving comfort and cheer to her grief-stricken loved ones who are constantly watching at her bedside.

Mme. Ross has outlived her three score and ten years, but is of robust build and possesses much vitality. For some time she has been suffering from stomach trouble, but it was never considered dangerous. Some time ago, however, the disease showed acute symptoms and Mme. Ross was confined to her bed. The family did not think of fatality because the patient had always been so hearty and strong both in mind and body.

Everything possible has been done but Dr. L. G. Visscher, the family physician, announced yesterday that recovery is impossible; that the end is near, but that owing to the wonderful vitality of Mme. Ross it is impossible to estimate how long she will live. All her business affairs have been arranged.

Mme. Ross is perfectly conscious and when the doctor made his last call for the day she discussed the inauguration of the President, insisted upon knowing all of the details of the affair, and expressed the hope that the nation will not have occasion to be disappointed in President Wilson.

"Mme. Ross has a wonderfully clear mind. She has always been a religious woman, not at all a fanatic, but good to the very core, and it is this same clear brain which managed all of her mother's affairs from the time she was a girl, managed her own enormous estate, and performed the duties of wife, mother and financier, which is now controling her health and keeping her here with her family a little longer," said Dr. Visscher.

The charities of Mme. Ross are countless. Beside endowing colleges, hospitals and charitable institutions, there was a private bank account which not even her private secretary knew about, which Mme. Ross used for worthy cases she would hunt up herself. Many poor families were aided by her and will be grieved to learn of her condition.

To Get Rid of Wrinkles and Bad Complexion

(From Beauty's Mirror.)

It is more important now than during the period of profuse perspiration to keep the pores clean. All cosmetics clog the pores. In winter this interferes greatly with elimination of waste material, injuring instead of aiding the complexion. Ordinary mercolized wax serves all the purposes of creams, powders and rouges, giving far better results. It actually peels off an offensive skin, at the same time unclogging the pores. Minute particles of scarf skin come off day by day, causing not the least pain or discomfort. Gradually the healthy, younger skin beneath peeps out, and in less than a fortnight you have a lovelier complexion than you ever dreamed of acquiring. Mercolized wax, obtainable at any drug store, is spread on nightly like cold cream and washed off mornings. One ounce usually suffices.

For removing wrinkles, without stopping the pores with pasty stuff, here's a never-failing formula: 1 oz. powdered saxolite, dissolved in ½ pint witch hazel. Bathe the face in this daily for awhile; every line will vanish completely. Even the first application gives surprising results.—[Advertisement.

"There is no greater wonder than the way the face of a young woman fits in a man's mind, and stays there, and he could never tell you why; it just seems it was the thing he wanted."

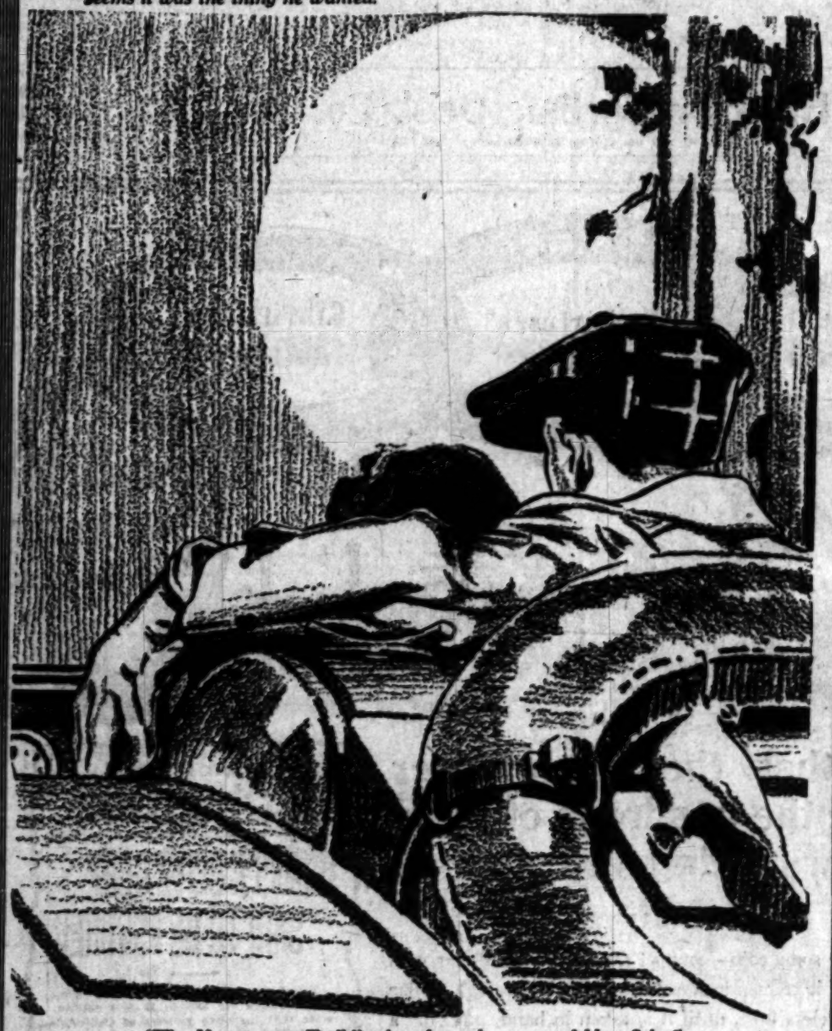

"The Honeymoon Trail," taken from the cover of Hart Schaffner & Marx Spring Style Book. If you will send us your name we will mail one when they are off the press.

HART SCHAFFNER & MARX style book is the standard, no doubt of that. A good many custom tailors will have it on their cutting tables.

Whether you are ultra conservative, or like things smart, whether a business man with the scars of many years' battles on your heart, or young American entering the lists to life's work, if you have nice tastes, dress preceptions are keen, you will want to know the things it tells you.

"The Store with a Conscience" likes to foremost be known as the HOME of these clothes, it is a character sketch of the concern's reputation, a standard by which the stranger may judge our values, wide awakeness, and integrity.

J. B. Silverwood

Hart Schaffner & Marx Clothes.

221 South Spring Bdwy. at Sixth

Not only the EXCLUSIVE HOME of HART SCHAFFNER & MARX $18 to $40 guaranteed clothes
—but of John B. Stetson $4 to $20 hats
—MANHATTAN and CLUETT PEABODY $1.50 to $7.50 shirts.
—PERRIN and DENT $1.50 to $3 gloves.
—largest ARROW collar store on the Coast.
—and the home of MC CALLUM, ONYX and EVERWEAR makes of hosiery.

—never have we offered such values as this Spring.

Los Angeles Union Stock Yards Company

Important Notice

I offer for sale, on either cash or terms to suit, a small amount of stock of Los Angeles Union Stock Yards Company stock at One Dollar ($1.15) and Fifteen Cents per share, to accommodate a client.

The Company's price is $1.25 per share, so that this is a bargain price.

See me immediately.

M. M. M'INTYRE,
510-514 Union League Bldg.,
Second and Hill Sts.
Phone F4966.
Los Angeles, California.

Gillette's Regent Square

WATCH FOR ANNOUNCEMENT OF OPENING DAY
IT'S COMING SOON!
Be ready to see this subdivision sensation of 1913.
Investors—
Homesite Seekers—
Take the Free Auto Trip NOW — Today!
L. D. LOOMIS CO.
421 Wright & Callender Bldg.
Main 1676 F1614

LEE TIRES

"SMILE AT MILES"

Lee Tires are not an accident or an unproven theory—but the result of Mr. Lee's 24 years' experience in the manufacture of high grade rubber goods.

YOU'LL SMILE

at the miles too, if your car has Lee Tires. We carry all styles and sizes—including a non-skid type that is original with the Lee Tire—and that grips the road with all the tenacity of chains.

COME IN AND SEE US—OR ASK ANY LEE DEALER

You'll find that enterprising dealers everywhere are fast adopting the Lee Tire—WHY?

PACIFIC COAST DISTRIBUTORS

CHANSLOR AND LYON COMPANY
945-947 SOUTH MAIN STREET.

Stores: SAN FRANCISCO LOS ANGELES PORTLAND FRESNO SEATTLE SPOKANE

HAIR TURNING GRAY OR FALLING?
JUST MIX SAGE TEA AND SULPHUR

It's Grandmother's Recipe for Dandruff and Restoring Color to Hair

Almost everyone knows that Sage Tea and Sulphur, properly compounded, brings back the natural color and luster to the hair when faded, streaked or gray; also cures dandruff, itching scalp and stops falling hair. Years ago the only way to get this mixture was to make it at home, which is mussy and troublesome.

Nowadays skilled chemists do this better than ourselves. By asking at any drug store for the ready-to-use product—called "Wyeth's Sage and Sulphur Hair Remedy"—you will get a large bottle for about 50 cents. Some druggists make their own, but it's usually too sticky, so insist upon getting "Wyeth's," which can be depended upon to restore natural color and beauty to the hair, and is the best remedy for dandruff, dry, feverish, itchy scalp and to stop falling hair.

Folks like "Wyeth's Sage and Sulphur" because no one can positively tell that you darkened your hair, as it does it so naturally and evenly, says a well-known downtown druggist. You dampen a sponge or soft brush and draw it through your hair, taking one small strand at a time. This requires but a few moments, by morning the gray hair disappears and after another application or two is restored to its natural color and looks even more beautiful and glossy than ever.

Catarrh and Cold in Head

Can be relieved quick. Get a 25 or 50 cent tube of sanitary

KONDON'S Catarrhal Jelly

The first drop used will do good. Money back if it doesn't. Sample free if you write quick.

KONDON MFG. CO., Minneapolis, Minn.

Piles, Fistula And Other Rectal Diseases.

Cured in Five Days. Free Consultation.

H. J. Tillotson, M. D.

Entrance, 254 South Broadway, Corner Third & Broadway.

PUMPS which produce results. The Layne & Bowler Patent Centrifugal Pumps produce the maximum amount of water at the minimum cost. Investigate our Oil and Water Well Screen and Scientific Systems of Water Development.

THE LAYNE & BOWLER CORP., 803-816 Santa Fe Ave., Los Angeles.

The famous double track automatic safety signal line between the Missouri River and Chicago.

Only 71 Hours To Chicago

via the Salt Lake Route, Union Pacific Railroad and Chicago and North Western Railway.

The Los Angeles Limited

—the famous electric-lighted "homelike" train leaves daily at 10:30 a. m., arrives Chicago 11:30 a. m. the morning of the third day.

¶ This splendid train is equipped with all that is modern and luxurious in railway travel.

¶ A la carte dining car service offers perfection in cuisine and service.

¶ The flat-parlor-observation car affords the opportunity for congenial travel companionship, unobtrusive and courteous attention from employes anticipates every want.

¶ Automatic electric safety signals and more than 900 miles of double track.

¶ The "Overland Express" via the Salt Lake Route from Los Angeles leaves daily at 9:00 p. m. The Owl, leaving Los Angeles daily at 6:00 p. m. and "The Lark," leaving at 8:00 p. m. make convenient connections with the "Overland Limited," which leaves San Francisco at 10:30 a. m. daily.

The Best of Everything

For rates, reservations and full particulars apply to C. A. Thurston, Gen. Agt. Chicago and North Western Railway 605 South Spring St. Los Angeles, Cal.

All trains arrive at and depart from Passenger Terminal, Chicago—most modern railway station in the world.

DAVIS SELF-OILING POLISHING MOP.

The only self-oiling mop made. No dipping, no soiled hands, no sore knees. Always ready to work. Guaranteed for one year. Try one. At all dealers. For information call F4415 or Broadway 2715.

3C Look for this

LAUNDRY AT COST

—Try our Household Special work. —Get your bundle in between Friday noon and Saturday, 2 p.m.

THREE C (Collars Can't Crock) LAUNDRY

31 Down town Stores

S. NORDLINGER & SONS.

DIAMOND MERCHANTS.

631-633 South Broadway.

IMPORTANT TO GAS USERS.

33⅓% Off

On All WALL PAPER.

California Wall Paper Co., 816 South Broadway.

Drink Puritas Distilled Water-5 Gallons 40c

Phones: Home 10063, Main 8191.

L. A. ICE AND COLD STORAGE CO.

HEAT!!

Gas Heaters, $1.50 Up.
Air Tight Heaters, $1.50 Up.
Oil Heaters, $2.95.
Coal Heaters, $6.95.

HENRY GUYOT HARDWARE CO. 537 S. Spring St.

VACUUM CLEANER STORE

F. C. KINGSTON CO
758 South Hill.
Cleaners $10 to $1000

Laird-Schober Shoes for Women

WETHERBY-KAYSER SHOE CO. BROADWAY AT FOURTH

For Solid Gold Crowns For a full Set of Guaranteed Teeth, $5

Painless Extraction Guaranteed.

YALE DENTISTS

Open Sundays, 9 to 12. Third Floor, Parmelee-Dohrmann Bldg., 444 So. Broadway

Gillette's Regent Square

YOU ARE MISSING SOMETHING

If you haven't taken advantage of this offer!

40 MILE SCENIC RIDE By Automobile FREE TO INVESTORS AND HOME-SEEKERS.

See the Wilshire-San Vicente, Santa Monica Section. See Gillette's Regent Square—"Newest of the New" subdivisions. It opens soon.

Call or phone reservation.

L. D. LOOMIS CO.
421 Wright & Callender Bldg.
Main 1676 F1614

The Isaac Woodbury BUSINESS COLLEGE
FIFTH FLOOR HAMBURGER BLDG., BROADWAY AND EIGHTH.
100 feet above street noise. Large, light rooms. Leader since 1884. Catalog. F1356, Main 123. BEGIN NOW.

SHORTHAND IN ONE HOUR
With Mrs. Lena A. White's Human Voice Shorthand System, which can be memorized in One Hour, we guarantee to make you an expert stenographer in forty days at the
Human Voice Shorthand School Permanently Located at 317 S. Hill St.

ANGELES VISTA SCHOOL
Day and home schools for girls. All departments; post-graduate courses, credits admit to college. Domestic Science. SECOND SEMESTER BEGINS FEB. 17.
1344 W. 23. ANDREWS PLACE. Home 72544.

THE ORTON SCHOOL FOR GIRLS
Reopened for 23rd year Sept. 24th. 144 S. Euclid Ave., Pasadena. Special, general and college preparatory courses, art and music. Outdoor study. Home Telephone 826.

THE RATLEDGE SYSTEM OF
CHIROPRACTIC SCHOOLS
THE ONLY CHIROPRACTIC SCHOOL ON THE PACIFIC COAST.
FOURTH FLOOR HAMBURGER BLDG., 6TH & HILL STS., LOS ANGELES, CAL.
WRITE TODAY, OR PHONE F1480, MAIN 1284.

GIRLS' COLLEGIATE SCHOOL
Twenty-first Year.
Adams and Hoover sts. (Close de Home.) Accredited leading colleges. Post-graduate work. Miss Parsons and Miss Thomas, Principals. Tels.—24256, W. 717.

Page Military Academy for grammar school boys only. Largest school of kind on Pacific Coast. Send for catalogue. 127 W. Adams. Phone 21203 or South 2734.

Marlborough School for Girls
865 W. 23rd Street
Second Semester opens February 14th. OUT-OF-DOORS study; CERTIFICATE to all leading colleges.
DOMESTIC SCIENCE CLASSES, in charge of Miss Orton Smith, formerly of the Boston Cooking School, are limited to five members. Terms for a half year, including all materials, $10.
MUSIC DEPARTMENT in charge of Mr. Wales F. Chase.
MRS. GEO. A. CASWELL, Principal.
MISS GRACE WILSHIRE, M.L., Associate Principal.
Address, Secretary, Marlborough School.

EGAN SCHOOL
MUSIC and DRAMA
Top Floor Majestic Theater Bldg.
60371 Phones Main 3357

VON STEIN ACADEMY MUSIC AND ART
Call or write for new catalog 1a.
Sawy. 3023 Home A2702
10TH & HILL

California COMMERCIAL COLLEGE
AND BROWNSBERGER
OUR FIRST AND BROADWAY
FREE Books and Tuition. Positions on Graduation. Use of Typewriter at home free. W. H. H. GARNER, Pres. and Mgr.

Success Shorthand Institute
717-8-9 H. W. Hellman Bldg. World's Record System. Send for Catalogue "C." Positions Guaranteed Graduates.

HOLLMAN Business Colleges
Our own new building. Low tuition. Easy payments. 1017 S. Figueroa St. Home 10211; Broadway 2446.

KENNARD'S POLYTECHNIC BUSINESS COLLEGE.
1020 S. Grand Ave.
$12.50 a Month. Positions for Graduates. A WEEK'S TRIAL FREE.

Los Angeles Conservatory of Music and Arts
Adolfo V. Carter, Pres. Kate McDonald Brown, Secy-Treas. Jaroslav de Zielinski, Director. 730 Grand Avenue, Room 26

AUCTION
HOUSE
TO BE MOVED Also contents, consisting of
ANTIQUE AND MODERN FURNITURE AND BRIC-A-BRIC
739 GARLAND AVE.
THURSDAY MARCH 6TH
At 10 o'clock a.m.
Fine carved oak hall chairs and table. Fine antique mahogany extension table, sideboard and chairs, center tables, easy chairs, sofas, bedsteads, bureaus, dressing tables, mirrors, card tables, paintings, piano, bric-a-brac, andirons, wardrobes, Oriental and fine imported rugs, etc. etc.
THOS. B. CLARK, Auctioneer.

AUCTION.
THURSDAY, 11 A. M.
SEVEN ROOM BUNGALOW
2713 HARVARD BLDV.
This private home must be seen to be appreciated. Amid flowers, vines and shrubbery. With every built-in convenience, modern in every respect, mantel, fireplace, carved ceilings, hardwood floors, every room large, aired sleeper, large porch and a dandy kitchen, mission electric fixtures. Open for the public every day. This property is valued at $7500, and must sell at the public high bid. Take West Adams st. car to Harvard, block south. Half cash. Go look at it.
REED & HAMMOND

AUCTION.
We are now located at our new building
1040 SO. MAIN.
Reed & Hammond,
Broadway 2880. Aucts.

AUCTION.
Furniture and Carpets.
Wednesday, Mar. 5, 10 a.m. and 2 p.m.
1561-3-5 So. Main St.
RHOADES & RHOADES, Aucts.

AUCTION.
J. J. SUGARMAN, AUCTION HOUSE, Trade Auctioneer. Furniture, Merchandise and Fixtures. 114-116 Court St., Bet. Spring and Main. Phones: F4810, Main 3114.

Thos. B. Clark
AUCTIONEER
632 S. Spring St.
F1907 Bdwy. 1921

Rhoades & Rhoades
Real Estate, Live Stock And General Auctioneers.
Guaranteed estimates on household furniture or bought outright for cash. Salesroom 1341-3-5 S. Main. Both phones 1258.

AUCTION
Thursday, Mar. 6, at 10 A.M., at 131-133 N. Los Angeles St.
2000 iron and brass beds, steel springs, sanitary couches, davenports, brass and iron cribs, steel cots, costumers and spring rockers.
J. J. SUGARMAN, Auctioneer.

Smith's
"Prompt and Courteous Grocery Service"

FIGS—Carpenter's Skinless Figs. Preserved. Luscious, rich, tender fruit. They please the most exacting. As a dessert they are unequaled.
Individual glass Jars.....15c; $1.65 Doz.
No. 1 Tins.....25c; $2.50 Doz.
No. 2 Tins.....45c; $4.75 Doz.

VANILLA—First, let us assure you the "Quality is Right." Picked by Mellhenny's, it is a pure Mexican Vanilla Extract. Packed in 8-oz. Bottles and usually sells at $1.35. This is special value at 55c bottle.

SHRIMPS—White Horse Brand. Selected shrimps, packed dry-hand for garnishing or for the salad.
No. 1 Tins.....3 for 25c; $1.35 Doz.

SARDINES—Mermaid Brand. Extra Fancy Portuguese Sardines. Boned and packed in olive oil.
Large No. ½ Tins. Special 20c; $2.40 Doz.
Booth's Crescent Brand—California Sardines, packed in Tomato Sauce, Mustard Sauce or Soused.
Oval Tins.....11c; 3 for 30c.

SANITARY TISSUE—Scott's popular Waldorf. Full count. Biggest and best value ever offered.
Large Rolls.....3 for 25c; 95c Doz.
Large Flat.....3 for 25c; $1.00 Doz.

—EGGS—
Local Fresh Ranch Eggs. Selected and Candled.....33c Doz.; 2 Doz., 65c.

—FRESH VEGETABLES—
Fancy Head Lettuce.....
Spinach.....3 Bunches, 5c; 5 for 10c
Fancy Cauliflower.....Each, 5c
Fresh Green Onions—Fine Crisp Radishes
3 Bunches for 5c.
Dry Onions.....6 lbs. for 10c

—HONEY—
Extra Fancy White Comb Honey.
.....Per frame, 25c
Fancy Well-filled Comb Honey.
.....Per frame, 20c

Walter E. Smith Co.
Second and Spring
Main 8572; Home 60431.

No Longer Cranky About His Meals

Has perfect digestion from the use of a well-known remedy that all can obtain.

MR. L. J. QUINN.

The temper of the family and the good cheer around the table, depend so much on the good digestion of each individual present that the experiences of some former dyspeptics who overcame their trouble should be of interest to those now suffering in this way.

The best advice one can give—but it is advice that is seldom heeded—is to eat slowly and masticate each mouthful carefully. However, if slow eating and careful mastication fail, the next aid is one close to nature, Dr. Caldwell's Syrup Pepsin. This remedy is an excellent digestant, and in addition to helping in the digestion of the food, acts gently on the liver and bowels, ridding them of the accumulation of waste that should long have been passed off. It is safe, reliable, pleasant-tasting, and results are guaranteed.

In the opinion of such people as Mr. L. J. Quinn, 1117 Nwport Ave., Chicago, it is the ideal remedy for indigestion, no matter how severe, constipation no matter how chronic, biliousness, headaches, gas on the stomach, drowsiness after eating and similar annoyances.

Mr. Quinn says: "We use Dr. Caldwell's Syrup Pepsin as a family remedy and every member of the family from the five-year-old, who is the youngest of six children, to Mrs. Quinn and my self, use it for stomach trouble, sick headache and to regulate the bowels."

You can obtain Dr. Caldwell's Syrup Pepsin at any drug store, for fifty cents or one dollar, the latter size being bought by heads of families already familiar with its merits. Results are always guaranteed or money will be refunded.

When you use Syrup Pepsin you will see the fallacy of chewing mints and tablets or of taking cathartics, salts, pills and similar drastic medicines. Unlike these, Syrup Pepsin does not lose its good effect, and by automatically training the stomach and bowel muscles to do their work, soon restores these organs to normal.

If no member of your family has ever used Syrup Pepsin and you would like to make a personal trial of it before buying it in the regular way of a druggist, send your address—a postal will do—to Dr. W. B. Caldwell, 417 Washington St., Monticello, Ill., and a free sample bottle will be mailed to you.

Bronson-Carlisle Desk Co.
Office Furniture. 727 So. Spring St. Tel. Home 10048, Main 48.

Opera Premiere.

(Continued from First Page.)

adapted to the requirements of the triple A stars.

Before the first trainload of scenery arrived the stage was cleared as bare as Old Baldy. Not a stick of house equipment is used—all the stage manager and his horde of assistants require is a clean deck. By a stroke of luck almost unprecedented in the annals of premier performances the scenery section of the songbirds special was ahead of the wreck which happened in Texas, threatened delay, and accomplished more or less hysteria among the temperamental principals.

It was 4 o'clock yesterday afternoon before the last special was "to hand" and the precious persons it brought safely deposited at the Alexandria, where a padding of "hushes" was thrown about the suites of the great ones that they might glean a few hours rest before the first performance. It was announced that every singer was in perfect health, and voice, and this prognosis was confirmed as the opera unfolded itself later in the evening.

In years that are gone in the old Hazard Pavilion, where now stands the proud Auditorium, great singers have charmed and thrilled. Caruso, Sembrich, Garden, Melba, Schumann-Heink, Yaw, Nordica, but with the singing of "Thais" last night Los Angeles heard its first fully cast, all-starred, completely costumed, and perfectly staged metropolitan grand opera, with the same principals and the same production heretofore vouchsafed only to the great cities east of State street. Indeed the local engagement is more perfect in its detail than those of Chicago, New York, Philadelphia or Boston, because instead of depending upon talent for the lesser roles secured from the ranks of strugglers towards the top, these parts are sung by those who have "arrived." Thus principals in one opera sing subscores in operas wherein other stars twinkle in first perihelion.

AMBITION REALIZED.

Mary Garden has had a pretty finger in the pie of accomplishment which was baked last evening, for when she last sang in Los Angeles she told Manager Behymer that she would never rest content until she had sung "Natoma" with the Chicago Grand Opera Company in the Auditorium. On Saturday Miss Garden will realize the fruition of her ambition.

A strong and insistent demand is being made upon the management for "Saloma," and it is understood that Miss Garden is keen to sing the role that has added much to her fame and brought many an eastern critic to the verge of the duelling field. A Saloma decision will be handed down soon, and it is possible the opera may be substituted for "Tristan and Isolda," or better yet, form an added attraction after the seven set performances have been given.

NOT ALL DIGNITY.

It wasn't all dignity and diamonds and French last night, because the man with the bucolic whiskers made the impression that "Thais" was the name of a knockabout show that was there, and he appeared at the box office as soon after the first act as he could negotiate the distance. "Can't understand a gol darned word," was his complaint. "Allus to get bunced every time I come to town."

There was Percy and his steak. Percy has been saving for two months to raise the price, eating his noonday meal for that time on a cheese sandwich. Percy didn't know what it was all about, and in 1972 dress suit hurt him, but he was game, and agreed with the girl that Miss Garden was "there with the warble."

The chap who wanted to know at the end of the second act "when is the show going to begin," was also on deck, but these were just the inevitable high spots in a great metropolitan throng of genuine music lovers thoroughly appreciative of the treat which is theirs this week; not unmindful that it is a fashion par excellence, and forgetting as far as possible the church calendar whose hand points to the middle of the Lenten period. "Lest come every year," said an enthusiast, "we can't hear singing like that on side of the heavenly choir."

IN BOXES AND LOGES.

In the boxes and loges were Arthur Letts and party, Hugo Johnstone and party, Mrs. I. N. Van Nuys, Mr. and Mrs. Frank Allen, Pasadena; Mr. and Mrs. John Hosack Porter, Chicago; Mr. and Mrs. Frank Hobbs, Miss Helen Hobbs, Molina, Ill.; Miss Marion Reed, Hollywood; Mr. and Mrs. Dittenhoefer, Mr. and Mrs. Dittenhoefer, Mrs. W. Dittenhoefer, Mr. and Mrs. Lee, Miss Lang, Mrs. J. K. McAllister, New York; Mr. and Mrs. C. L. McDonald, Mr. and Mrs. R. B. Young, Mrs. Mayme Moore, Frank Young, Mr. and Mrs. Charles H. Lippincott, Mrs. E. L. Doheny and party, Mrs. Norman Bridge, William May Garland, Mrs. Charles Ruddy Drake, Mrs. M. J. Connell, Frederick Gunn, Mrs. Alfred Solano, Adolphus Busch, J. H. Clark, A. J. Heinemann, Mrs. Elsie C. Mershon, Mrs. W. S. Hamilton, James Shausen, Godfrey Rosenhoff, Mrs. J. M. Senni, Mrs. Abe Kahn, J. P. Stockdale, F. W. Blanchard, Dr. A. S. Bridges, A. C. Bilicke, Howard Huntington, H. R. Callender, Mrs. D. H. Gressard, Mrs. T. Fitzmorris, Mrs. J. L. Kays, Mrs. H. L. Story, A. C. Balch, Hans Ostrom, John Luchenbach, R. V. Hedselinger, Francis B. Kelly, Harry G. Helsbird, J. P. Dupuy, Harry S. Jones, Spencer H. Smith, R. A. Fowler, Freeman G. Teed, R. B. A. Smith, Mrs. J. Ross Clark, Mrs. Allan Hancock, Mrs. E. P. Johnson, Mrs. Dean Mason, Mrs. W. C. Pierson, Mrs. Secundo Guasti, Mrs. R. S. Ripley, Mrs. George S. Hale, Miss James R. Martin, Mrs. Louise Mead, Mrs. W. H. Ramsey, Mrs. W. G. Kerckhoff, Mrs. Russell McCollister, Mrs. G. Reuthenberg, Thomas W. E. Hampton, W. E. Dunn, Walter Raymond, Ralph W. Ballard, Fannie K. Ewing, R. H. Ballard, Anderson Hayward, Miss Victoria Widmer, Mrs. Fred Bixby, Mrs. Willis H. Booth, Don W. Carleton, Dr. E. P. Jones, Roy Jones, J. F. Sartori, George Rice, Jr., Ed. R. Maier, J. S. Poulin, George M. Derby, B. B. Collins, F. B. Silverwood, Dr. F. M. Pottinger, Mrs. J. D. Hooker, Mrs. C. Modini-Wood, Mrs. W. P. Hall, Mrs. Gregory Perkins, Mrs. Robert Ripley, Mrs. Harriet W. B. Stow.

Capt. and Mrs. Randolph H. Miner, Mrs. E. A. Avery, Mrs. M. A. Newmark, Mrs. Edward B. Silent, Mrs. J. Selby, Mrs. Robert Wankowski, Mrs. Spencer H. Smith, Mrs. George A. Birkel, Mrs. F. J. Finlayson, Mrs. Sam Behrendt, Mrs. Clarence E. Pease, Mrs. Helena Childs, Mrs. Robert J. Burdette, Mrs. Miller Freeman, Mrs. Frank P. Flint, Mr. and Mrs. W. R. Staats, Mr. and Mrs. W. L. Billingsworth, Walter P. Story, E. W. Frank, Mr. and Mrs. J. P. Howard, G. Plummer, Niles Pease, and party, W. E. Bush, Mrs. E. L. Shaw, Pasadena; Mr. and Mrs. W. D. Boehm, ex-Judge Wilson Gray, Mrs. R. B. Bush, Mrs. Meyer Siegel, Mrs. Charles H. Toll, Mrs. E. Farish, Mrs. R. A. Rowan, Mrs. Byron Erkenbrecher, Mrs. Gaylord Jess, Mrs. F. M. Pottinger, Mrs. C. W. Bridges, Mrs. E. A. Bryant, Mrs. Meyer Lissner, Mrs. W. T. Hazard, Mrs. Frank Hicks, Mrs. M. H. Flint, Mrs. Hancock Banning, Mr. and Mrs. R. S. Hellman, Mr. and Mrs. Charles A. Elder, Mrs. George H. Peckham, Mr. and Mrs. Robert M. Fricke, Mr. and Mrs. Holliday, Mr. and Mrs. J. Mosley, H. F. Stewart, Mrs. Gurney Button, Henry Laws, Gurney Smith and A. G. Bartlett.

Many who witnessed "Thais" last night enjoyed a dainty morsel at the Alexandria, where the wonders of the production were discussed. The new salon and grill room, representing a spring garden with thousands of violets and jonquils arranged in great profusion. The tables were adorned with burdens of beautiful Catherine flowers, many of these having been grown and coaxed in hot houses for the occasion.

A happy party at one table was composed of Mr. and Mrs. W. G. Kerckhoff, who were entertaining Mr. and Mrs. Ernest A. Bryant and Mr. and Mrs. Allan Balch.

Another table held cards bearing the names of Mr. and Mrs. Charles H. Lippincott, Mr. and Mrs. Frank Miller of Pasadena, Mrs. John Hosack Porter of Chicago, Mrs. Frank Hobbs, Miss Helen Huntoon of Molina, Ill., and Miss Marian Mundy of Hollywood.

Mr. and Mrs. Dittenhoefer entertained Mrs. S. W. Dittenhoefer, Mr. and Mrs. Lang and Miss Lang. Mr. and Mrs. Lee in another corner could be seen with Mr. and Mrs. William Henry Cree of Montecito place and a party of five.

Mr. and Mrs. A. C. Balch had a pretty table with guests and also dined at Mr. and Mrs. John Mahe of Rossmore boulevard.

Capt. and Mrs. Miner and Mr. and Mrs. James Calhoun Drake were guests of a charming hostess, who had selected the most delicate of viands for her table.

Mrs. J. K. McAllister, a charming New York hostess, was responsible for the enjoyment of Mr. and Mrs. C. L. McDonald, Mr. and Mrs. R. B. Young, Mrs. Mayme Young Moore and Frank Young.

Prof. and Mrs. Julius Steiner and Mr. and Mrs. E. R. Stoney enjoyed in retrospect the thrills of the evening as did Mr. and Mrs. A. G. Balch, Mr. and Mrs. Cecil Franklin and Miss Florence Bartlett.

The Connecting Link

Gibraltar's Executive Management — The "co-partner's" dollar — Gibraltar's dollar — Gibraltar's Lands — Gibraltar's Nurseries

—the dollar that the shareholder puts alongside the hundreds of thousands of dollars being invested by Gibraltar.

The individual dollar is alone some coin—connect the lonely, idle dollar with a million others and you give it tremendous earning power. A single dollar is like a raw recruit, a useless unit, until it is taken in hand, put in a squad and utilized in a regiment under a great leader. Enmassed dollars determinedly march forward and wrest wealth from sources unattainable by the few dollars in one man's pocket.

To date over 5280 shareholders have taken their dollars from the recesses of non-production and given them a new lease of life under the co-operative plan of Gibraltar. This co-operative "idea" is receiving international recognition; is being taken up throughout the nation; and is intimately known by the people of the western and Pacific Coast States. The stranger in the city, who has gained knowledge of the CITY'S wonderful growth, will learn that the country acre is growing faster in value than the city lot. He will learn that orange, lemon, or olive orchard land will steadily increase in value and to this is added the advance in value of the growing trees, a greater increase noticeable after the fruit is produced.

GIBRALTAR'S PRESTIGE—GROWTH—STABILITY — IS FOUNDED ON GROWING NURSERY STOCK AND IN BUYING UNDEVELOPED LAND AT WHOLESALE PRICES—SUBDIVIDING, PLANTING AND SELLING AS COMPLETE ORCHARD HOMES.

L. A. Examiner March 2, 1913

BUMPER OLIVE CROP SAID TO BE ASSURED

Prominent canning and pickling firms whose plants are located in this section, state that the olive growers of California are looking forward to one of the largest crops in a number of years.

Secretary Stewart of the Curtis Olive Company states that while all indications are favorable to a much larger olive crop this year than last there is no reason for the growers to fear a lower price per ton of the crops, as the supply, even under bumper crop conditions, will fall far below the demand. He stated that the pickled ripe olive is gaining an rapidity in popular favor throughout the United States it has become impossible for the canners to meet the demand. Last week the firm he represents, he said, was forced, by an inability to fill the orders, to cancel contracts with two large wholesale grocery houses in Chicago for two carloads of pickled ripe olives. It is his opinion that the average price for the 1913 crop on the trees will average $100 per ton.

The canning and pickling olive crop, contracting for this year's crops at prices ranging from $75 to $90 per ton, is offering to the olive growers of California, in the way of the cheapest and surest returns for long-term investments, in cash to be given for their appreciation of a commodity daily growing more valuable, and which is destined to meet with much greater demand than ever before. Hundreds of acres of young olive groves are planted and coming into bearing. The average price being obtained for California olive growers is higher than at other periods in the history. This is the opportunity for the growers to get contracts for bottling works and olive mills of Bloomington and elsewhere.

Gibraltar's dollars—shares of stock—general structure—are backed by the most expert executive management and the thousands of shareholders now receiving profits and exerting a powerful influence for Gibraltar's greatness. The careful and judicious investment and re-investment of the funds and profits of the company by the President and Directors, rapidly increasing the assets of the company, is the power behind the ever-increasing value of the shares. THESE SHARES HAVE ADVANCED IN VALUE FROM 10 TO 18 CENTS IN THE LAST YEAR.

Handicap your self-indulgence—self-control is the first step in self-making—plant those extra dollars in the acres of California, the never-failing basis on which Gibraltar is founded, and make the profits being received by over 5280 of your fellow men.

Shares 18 cents—BUY TODAY—20 payments, as shares are continually increasing in value

Mail This Coupon

Send me your Booklet, "Growing Dollars," showing profits from land development.

Name .....

City .....

Times 3-5-13.

GIBRALTAR

Investment and Home Building Company
ISAIAH MARTIN, President.
142 SOUTH SPRING STREET, Ground Floor.
PHONES: Home 10317.—Main 9152

His Great Gift.

FROST FINDER FREE TO ALL.

ORANGE MAN GIVES RIGHTS TO GOVERNMENT.

Department of Agriculture Proposes to Patent Device for Separating Affected Citrus Fruit From Sound and Make it Available to Citrus Growers Without Reservations.

Patent rights worth approximately $1,000,000, according to Department of Agriculture officials, have been irrevocably deeded to the citrus growers of this State by Vice-President Chase of the National Orange Company, whose water current fruit separator has just been given the official O. K. of the department as the best device yet offered for the separation of frosted from unfrosted fruit.

Heretofore the alcohol test has been the most economical test for the detection of frosted fruit. The cost of this test ranges from 7 to 8 cents a box. With the Chase machine it is possible to make even more efficacious tests at a maximum cost of 1 cent a box. Last year this State produced 12,800,000 boxes of oranges and 2,140,000 boxes of lemons. Had it been necessary to apply the alcohol test to this crop it would have cost the growers $1,115,800. With the Chase test the cost would have been but $159,400, a net saving of $956,400.

Chase, in asking the Department of Agriculture to test his machine, made it plain that he will waive all patent rights. As a result the department proposes to patent the machine and thus make it available without patent cost reservations to citrus growers. This fact was manifested yesterday by C. W. Mann, the department's expert in fruit handling and storage, who has been conducting experiments with the machine and pronounces it the best of its kind yet offered.

The principle of the machine is separation by specific gravity, frosted fruit being considerably lighter than unfrosted. The fruit is introduced into a hopper through which water passes at the rate of two feet a second. The heavy unfrosted fruit immediately sinks and is cast out by coming in contact with a baffle. The lighter frosted fruit is carried along by the water and drops into a receptacle. The parts of the machine require the nicest adjustment to make the machine's work efficacious in the highest degree. It has been along the lines of nicety of adjustment that Mann has been working and he announces that the machine works within 1 per cent. of absolute efficiency with oranges, but rather more effectively with lemons, a smaller and more compact fruit.

Long Beach.

SLOT MACHINES MENACE MORALS.

LONG BEACH POLICE CHIEF WILD WAGE CAMPAIGN.

Youngsters With a Penchant for Taking a Chance Fall Victim Finally to Fever, Says Chief—Bowery Dances are Forbidden in Chaste Seaside City—News Briefs.

LONG BEACH, March 4.—By the passage of an ordinance regulating slot machines, Chief of Police Austin hopes to drive out of the city a new wrinkle in gambling. The machines register after each play, just what the prize will be when the next nickel is dropped within its maw, and in twenty-nine cases out of thirty it is a package of gum, the quality of which is not regarded highly by experts. Where an extra prize of ten or twenty checks is won they are accepted at face value by the store operating the machine for any of their stock, in most cases cigars, cigarettes or smoking tobacco. Backed by the opinion of county and city legal authorities that the machines were legitimate, the operators of the devices laughed at the Chief when he attempted to stop their use. He learned, however, that the checks won could be and were being played back in the machine, and this, he thinks, is a clear violation of the State law governing the same, and his proposed ordinance, modeled on this theory, will, he feels confident, enable him to handle the situation without further trouble.

BOWERY DANCING.

Lovers of the turkey trot, grizzley bear and bunny hug type of dance, barred from the Majestic pavilion on the Pike, have for some weeks been indulging in their favorite diversion in another dance hall. Complaints of the utter abandon which was developing was made to the police and officers stopped the dance. As soon as officers departed the dances were resumed, with a watcher stationed at the stairs to give the alarm. As a result it is said that the dance hall will be closed up entirely by the police.

WILL GUARANTEE TITLES.

Following a conference yesterday with legal representatives of the Title Insurance and Trust Company of Los Angeles, and Col. Charles R. Drake of the Bath-house Company, and his counsel, Attorney Goudge, announcement was made officially today that the title company will give guarantee certificates of title to any property on the beach owned by the Drake or Bath-house companies. In making the announcement the title company officials expressed the belief that there was no doubt as to the ownership of beach property being vested in the Strand and Bath-house companies, and that should the case recently decided by Judge Bordwell be appealed his decision would undoubtedly be upheld.

Four years titles to property on the beach have been clouded by reason of litigation started by the city, but realty movements were slow, the assurance of guaranteed titles it is hoped will be effective in restoring confidence to investors.

CRAIG HELD FOR TRIAL.

The case against John F. Craig, president of the Craig ship plant, charged with polluting the waters of Long Beach harbor by dumping oil into the harbor from a vessel brought in for repairs, occupied all of today in Justice Atwood's court. I. A. Bordner, Assistant Fish and Game Commissioner, was principal witness, and exhibited a bottle containing a mixture of oil and water which he said was taken from the harbor while the Craig vessel was being overhauling and repairing at the steamer Mackinaw. The defense will claim that the owners and builders of the ship were responsible

His Great Gift.

FROST FINDER FREE TO ALL.

ORANGE MAN GIVES RIGHTS TO GOVERNMENT.

Department of Agriculture Proposes to Patent Device for Separating Affected Citrus Fruit From Sound and Make it Available to Citrus Growers Without Reservations.

Patent rights worth approximately $1,500,000, according to Department of Agriculture officials, have been irrevocably deeded to the citrus growers of this State by Vice-President Chase of the National Orange Company, whose water current fruit separator has just been given the official O. K. of the department as the best device yet offered for the separation of frosted from unfrosted fruit.

Heretofore the alcohol test has been the most economical test for the detection of frosted fruit. The cost of this test ranges from 7 to 8 cents a box. With the Chase machine it is possible to make even more efficacious tests at a maximum cost of 1 cent a box. Last year this State produced 15,800,000 boxes of oranges and 3,140,000 boxes of lemons. Had it been necessary to apply the alcohol test to this crop it would have cost the growers $1,115,800. With the Chase test the cost would have been but $159,400, a net saving of $956,400.

Chase, in asking the Department of Agriculture to test his machine, made it plain that he will waive all patent rights. As a result the department proposes to patent the machine and then make it available without patent and reservations to citrus growers. This fact was manifested yesterday by C. W. Mann, the department's expert in fruit handling and storage, who has been conducting experiments with the machine and pronounces it the best of its kind yet offered.

The principle of the machine is separation by specific gravity, frosted fruit being considerably lighter than unfrosted. The fruit is introduced into a hopper through which water passes at the rate of two feet a second. The heavy unfrosted fruit immediately sinks and is cast out by coming in contact with a baffle. The lighter frosted fruit is carried along by the water and drops into a receptacle. The parts of the machine require the most adjustment to make the machine's work efficacious in the highest degree. It has been along the line of nicety of adjustment that Mann has been working and he announces that the machine works within 1 per cent. of absolute efficiency with oranges, but rather more efficiently with lemons, a smaller and more compact fruit.

Long Beach.

SLOT MACHINES MENACE MORALS.

LONG BEACH POLICE CHIEF WILD WAGE CAMPAIGN.

Youngsters With a Penchant for Risking a Chance Fall Victim Finally to Fever, Says Chief—Bowery Dances are Forbidden in Seaside City—News Briefs.

LONG BEACH, March 4.—By the passage of an ordinance regulating slot machines, Chief of Police Austin hopes to drive out of the city a temptation to gambling. The machines register after each play, just what the prize will be when the next penny is dropped within its maw. In twenty-nine cases out of thirty it is a package of gum, the value of which is not regarded seriously by experts. Where an extra run of ten or twenty checks is won they are accepted at face value by the men operating the machine for the benefit of their stock, in most cases cigarettes or smoking tobacco. Backed by the opinion of the state and city legal authorities that the machines were legitimate, the operators of the devices laughed at the chief when he attempted to stop them. He learned, however, that checks won could be and were exchanged back in the machine, which he thinks, is a clear violation of the State law governing the matter and his proposed ordinance, based on this theory, will, he feels sure, enable him to handle the matter without further trouble.

BOWERY DANCING.

Some of the turkey trot, grizzley bear and bunny hug type of dance, ousted from the Majestic pavilion on the pier have for some weeks been indulging in their favorite diversion in another dance hall. Complaints of the new abandon which was developed were made to the police and officers stopped the dance. As soon as the officers departed the dances were resumed, with a watcher stationed at the door to give the alarm. As a result it is said that the dance hall will be closed up entirely by the police.

TITLE GUARANTEE TITLES.

Following a conference yesterday between representatives of the Title Guarantee and Trust Company of Los Angeles and Col. Charles R. Drake of the Bath-house Company, and his attorney, Goudge, announcement was made officially today that the title company will give guarantee certificates of title to any property on the beach owned by the Drake or Bath-house companies. In view of the announcement the title company officials expressed the belief that there was no doubt as to the validity of beach property being held by the Strand and Bath-house companies, and that should the matter be finally decided by Judge Bordwell as opposed his decision would undoubtedly be upheld.

Many years titles to property on the beach have been clouded by reason of litigation started by the city, but improvements were slow. The issuance of guaranteed titles it is believed will be effective in restoring confidence to investors.

CASE HELD FOR TRIAL.

The case against John F. Craig, president of the Craig ship plant, charged with polluting the waters of the harbor by dumping oil into the bay from a vessel brought in for repairs, occupied all of today in Justice Bordner's court. I. A. Bordner, Assistant Fish and Game Commissioner, was principal witness, and exhibited a bottle containing a mixture of oil and water which he said was taken from the harbor while the Craig vessel was undergoing overhauling and repairs at the harbor Mackinaw. The defense claims that the owners and officers of the ship were responsible

Economical Assimilation.

LOS ANGELES ABSORBS SAN DIEGO'S CUSTOMS.

WORD was received here yesterday that, during the last hours of the Taft administration, the President accepted the plans of the Treasury Department for the rearrangement of the customs districts of the country, with the effect of reducing the number from 160 to less than fifty. This means the wiping out of existence of the San Diego and Eureka customs offices and making the Los Angeles and San Francisco offices as the only ones on the California coast.

It also means that with the opening of the Panama Canal Los Angeles will be the first official port of call and that the San Diego office will be a branch of Los Angeles, with Collector Blake or his successor in charge, but the business of the entire Coast as far north as the jurisdiction of the local office extends will be under Collector Pendleton. The Eureka customs district will be eliminated, and all customs business not cared for by Los Angeles will be dispatched at the San Francisco office.

The details of the consolidation plan are yet to be worked out by the treasury officials, but in a general way the change means but two customs districts in California — Los Angeles and San Francisco. It is a move in the direction of economy, recommended by ex-President Taft.

The cost on the dollar for collection in the Los Angeles district is among the smallest in the country, while official reports indicate that the Eureka office has always cost much more to maintain than the receipts of the government amounted to. Collector Blake, at San Diego, has conducted the affairs of his office in a business-like way, but the programme of economy insisted upon has made its elimination necessary.

Under the new adjustment there will be no increase in the pay of Collector Pendleton, which is $5000 yearly.

and that Mr. Craig had nothing to do with orders given while the ship was entering dry dock. The justice, however, decided that a violation of the law had occurred, and that a higher court must decide who was responsible, and held Mr. Craig to answer to the Superior Court.

NEWS BRIEFS.

Mrs. Grace Fears, accused by the police of shoplifting, entered a guilty plea to charges of petit larceny today and was fined $25 and sixty days in jail, the latter part of the sentence being suspended during good behavior. Her companion, Mrs. Nettie Young, who protests her innocence, will be tried next week.

At a lively session of the local lodge of Elks last night Frank M. Cates was elected Exalted Ruler in a six-cornered race. Other officers are W. R. Miller, Leading Knight; S. H. Underwood, Loyal Knight; George W. Isaacs, Lecturing Knight; Henry Klaproth, Secretary; Guy Powell, Treasurer; Joseph Trussell, Tyler; Frank Strong, Trustee.

TROPICO BRIEFS.

TROPICO, March 4.—The postponed memorial exercises, celebrating the birthday anniversaries of Washington, Lincoln and McKinley, were held at G.A.R. Hall yesterday afternoon. Previous to the celebration, N. P. Banks Post held the usual semi-monthly meeting after which a dinner was served in the banquet hall to 100 guests. The exercises followed a social hour and opened by the singing of a "Thousand Leaks," led by Robert Taylor, the audience joining in the chorus. Hon. Samuel Parker, who has met every President from Lincoln on down to President Wilson, represented N. P. Banks Post in the address on Washington. Miss Cora Hickman, representing N. P. Banks Corps, followed with an address on the "First President of the United States. Chaplain B. Lovelace of the post, and Mrs. Julina Hayes of the corps, eulogized Abraham Lincoln; Dr. Van Horn and Col. A. B. Morrison o fthe post, and Mrs. Myra C. K. Shuey of the corps, in splendid talks, told of the beautiful character and life of William McKinley.

The trustees of G.A.R. Hall, Miss Cora Hickman, Mrs. Susie Miller-Peck and Mrs. Mabel Carpenter, with Mrs. Delia Hapgood, corps patriotic instructor, have secured a handsome flag which will hereafter float from the flagstaff of G.A.R. Hall, every day of the year, in sunshine and rain. It will be raised at sunrise and lowered as the sun sinks behind Griffith Peak, at eventide.

The Parent-Teacher Association will hold a meeting for the fathers at the Tropico school building, Friday evening. Prof. Karl Becker, the noted violinist, and the well-known composer, Leo Oehmler, of Pasadena, will contribute to the programme; Mr. Bettinger, assistant superintendent of the Los Angeles city schools, will give the address of the evening on "Social Center Work."

How to Make Better Cough Syrup than You Can Buy

A Family Supply, Saving $2 and Fully Guaranteed.

A full pint of cough syrup—as much as you could buy for $2.50—can easily be made at home. You will find nothing that takes hold of an obstinate cough more quickly, usually ending it inside of 24 hours. Excellent, too, for croup, whooping cough, sore lungs, asthma, hoarseness and other throat troubles.

Mix one pint of granulated sugar with ½ pint of warm water, and stir for 2 minutes. Put 2½ ounces of Pinex (fifty cents' worth) in a pint bottle, then add the Sugar Syrup. It keeps perfectly. Take a teaspoonful every one, two or three hours.

This is just laxative enough to help cure a cough. Also stimulates the appetite, which is usually upset by a cough. The taste is pleasant.

The effect of pine and sugar syrup on the inflamed membranes is well known. Pinex is the most valuable concentrated compound of Norway white pine extract, rich in guaiacol and all the natural healing pine elements. Other preparations will not work in this formula.

The Pinex and Sugar Syrup recipe is now used by thousands of housewives throughout the United States and Canada. The plan has been imitated, but the old successful formula has never been equaled.

A guaranty of absolute satisfaction, or money promptly refunded, goes with this recipe. Your druggist has Pinex, or will get it for you. If not, send to The Pinex Co., Ft. Wayne, Ind.

I WILL GIVE $1000

IF I FAIL TO CURE any CANCER or TUMOR I TREAT BEFORE it Poisons Bone or Deep Glands

No KNIFE or PAIN
NO PAY UNTIL CURED
No X Ray or other swindle
An island plant makes the cure.
Absolute Guarantee
Any TUMOR, LUMP or SORE on the lip, face or body of any mortal is nearly always Cancer; it never pains until last stage.
160-PAGE BOOK sent free. Testimonials of thousands cured at home. Write to some.
ANY HARD LUMP ANYWHERE is nearly always CANCER, and if neglected is always poisons deep glands in the armpits and kills quickly.
We refuse thousands DYING, CAME TOO LATE. We have cured Ten Thousand in twenty years.
DR. & MRS. DR. CHAMLEY & CO. FREE
747 So. MAIN St., LOS ANGELES, CAL.
"Greatest Cancer Specialists Living; Reliable"

Spring '13 ... NEW ... Summer '13

Spring Apparel
For Men and Boys

Desmond's

This week we make our first showing of our immense and well selected stock of men's and boys' wearing apparel for spring and summer. Our buyers have worked unceasingly—have put forth every effort. The entire country's market is at their disposal, and they have endeavored to please you in their selection. Their first thought has been of you. Let us show you the results of their labors. We feel that we have the most attractive stock of men's wear ever shown in the big store. Will you call this week while the display is complete, and tell us what you think of our efforts?

Dress Suits—Business Suits—Negligee Suits
Dunlap Hats—Sole Agents.
Manhattan Shirts

And remember—our clothes are built by the most skilled designers and master tailors. Materials are the very finest imported worsteds, and every garment backed by the Desmond label. Every suit must fit perfectly before it leaves the store—alterations in charge of most expert tailor, who is ever ready to serve you. We call special attention to the fact that we also have a ladies' department, comprising a complete up-to-the-minute stock of tailored shirt waists, silk hosiery, gloves, underwear, from ribbed to the finest silk; leather hand bags, and a new line of ladies' tailored hats—Panamas and Milans.

Blue Serge Experts — "Desmond's" "YOUR MONEY BACK WITHOUT A QUESTION" SPRING ST. at 3rd — Knit Silk Neckwear

You don't have to wait until you feel you can afford a $100 or $200 Victrola—you can buy a Victrola for $15, $25, $40, $50, $75

Any Victor dealer in any city in the world will gladly play any music you wish to hear.

Victor Talking Machine Co., Camden, N. J.

All the New Records Here Now

THE Victor-Victrola XI at $100 is without a doubt the greatest value ever offered in the Greatest of all Musical Instruments.

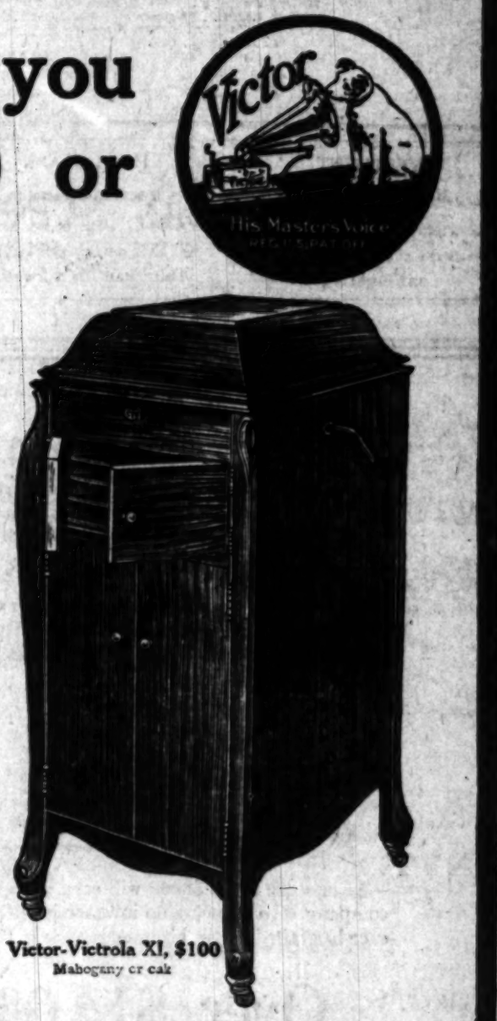

Victor-Victrola XI, $100
Mahogany or oak

This grand little Victrola, an exact counterpart of the $200 style, is just the instrument for the medium-sized apartment. In size, style and tone quality it is ideal. *Come in, see and hear this Victrola and you will be just as enthusiastic about it as we are.*

We Want YOU to Hear This Victrola in Your Home

EILERS

Special Thirty-Day Approval Plan

A Very Easy Way to Purchase a Victrola

Pay Nothing Down on the Victrola. Simply pay for the few records you desire to select. We stand all the other expense. Enjoy the Victrola 30 days. At the end of that time, if the Victrola is satisfactory make your first payment. Pay the balance in small installments.

Terms on the $100.00 Victrola—$5.00 Per Month

Victor Talking Machine Dealers

40 Stores

Eilers Music House

344 So. Bwy. Near 4th St.

Sign and mail this coupon to EILERS MUSIC HOUSE,

COUPON

EILERS, 344 So. Broadway, Los Angeles.

I am interested in the Victrola and would like to know more about your Free Trial Plan. Send complete information, also catalogue of Victrolas and Records.

To.....

Street and No.....

City and State.....

If you live out of Los Angeles and there is no Victor dealer in your city, you can order your Victrola direct from Eilers on easy payments.

The Bank That Accommodates

—this bank has never failed to accommodate its customers.

—to serve them faithfully and well at all times!

—as an evidence of this, it was one of the banks that paid ALL depositors during the hard times of 1907!

—prompt, courteous and efficient service is one of the features that give the army of depositors of this bank that air of satisfaction.

—protect your valuables from theft or fire; $2 will rent a box in the world's strongest vault.

—your inspection of this most modern and best protected strongroom invited.

Globe Savings Bank
BROADWAY AT EIGHTH

Charles A. Elder, President.

F. H. MASKELL, Vice President
A. C. HUFF, Vice President
JAMES A. FOSHAY, Vice President
M. N. NEWMARK, Vice President
W. D. BEERLY, Secretary
CHAS. CASSATT DAVIS, Attorney
R. H. MORSE, Cashier
C. W. MATSON, Asst. Cashier
G. M. DERBY, Asst. Cashier
WM. F. BALL
E. M. BISHOP
CHAS. LLOYD
R. D. LIST
T. E. GIBBONS
A. J. WATERS

INVESTMENT BUILDING CO.
1005-1008 W. P. Story Bldg.
Sixth and Broadway.
LOS ANGELES.

HIGH CLASS Vacuum Cleaners.
WOODHILL & HULSE ELECTRIC COMPANY.
Third and Main Streets.

Paint Factory Burned
Paints, Varnishes, Enamels, and painters' supplies will be sold for cash for less than factory prices.
U. R. BOWERS & SONS,
942-944 So. Main St.
Home 60064. Main 8174

Founded 1866

—this company was founded in 1866—established in Los Angeles in 1895 and incorporated under the laws of California in 1899. During that time it has builded thousands of homes in Los Angeles and grown to be the largest, strongest and most successful financial institution of its kind in the world.

6% Interest Paid

—$1 or more up to $5000 will earn 6 per cent for ninety days or longer up to 5 years with this company. In 47 years no investor in the stock or securities of this company or its predecessors ever has failed to get his money back in full on demand!

Over $14,000,000.00 Paid In Capital and Surplus

—every dollar will be backed, protected and guaranteed by the over fourteen million dollars paid-in capital and surplus of the Los Angeles Investment Company—the largest and strongest financial institution in the Southwest.

—$1 or More
—Call or Send
—Begin Today

Los Angeles Investment Company
Broadway at Eighth
Home 60127 Founded 1866 Established in Los Angeles 1895 Incorporated under the Laws of California 1899 Main 5647

Cities and Towns of Los Angeles County

NEWS REPORTS FROM CORRESPONDENTS OF THE TIMES.

Pasadena.

GREAT SURGEON IS SKEPTICAL.

Murphy of Chicago Not Sure of Friedman Cure.

His Methods Not Those of a Genuine Scientist.

Former Secretary of State Is Visitor in Pasadena.

PASADENA, March 4.—Dr. John B. Murphy, of Chicago, inventor of the Murphy button, an appliance much used in surgery, and a former president of the American Medical Association, arrived at the Hotel Raymond here yesterday to pass his thirtieth winter in Southern California.

Dr. Murphy is very chary with credit as to the claims of Dr. Frederich F. Friedman, the German scientist now attracting so much attention in New York, that he has discovered a cure for tuberculosis.

"The conduct of Dr. Friedman," he said yesterday, "hasn't been that which is usually followed by medical men, in that he did not at once give the results of his work to his own country, in Berlin. If he were now to accept $1,000,000 for it it would be very odd, to say the least. This man's refusing to give the discovery that he claims to Germany at once, placed a question in it, and his offer to sell it for $1,000,000 has placed a still larger interrogation point after it. If he has what he claims to have it will be the greatest benefit to the human race that can come. However, if the public will be patient the matter will be fully determined within a short time."

Dr. Murphy says that the cure of tuberculosis and cancer are the most sought of any that the medical profession now seeks and that consequently much attention has been attracted by Dr. Friedman's claims. He says that the medical profession is no nearer finding a cure for cancer than it was several years ago. He evinces much interest in the coming Wilson administration on account of expectations entertained that President Wilson will establish a more efficient Federal Department of Health than now obtains.

"The plan of the future," he said, "is going to be the conservation of the race. The conservation of any race cannot be accomplished without restrictions to the liberty and rights and happiness of individuals on certain conditions.

"The fact that a father and mother may not believe in vaccination and quarantine does not prevent their child from passing the disease on to Smith's child, who dies. Supposing the child shoots Smith's child with a gun, which it says it did not know was loaded. Same thing. Imprisonment should be the penalty. The average value of an individual is $3000. The State should force an individual to account himself as worth $3000 to the State."

Dr. Murphy is accompanied by Mrs. Murphy and one of his daughters. They expect to be in Pasadena a month.

LOOKS FOR GOOD TIMES.

Another prominent visitor to arrive in the city yesterday was John W. Foster of Washington, D. C., Secretary of State under President Harrison. He and Mrs. Foster came from Coronado where they have been staying for some time. They are at the Hotel Maryland.

"I have every confidence in President Wilson," he said yesterday. "This will not be a Bryan administration. I think that the choice of Bryan as Secretary of State is fitting."

RESIGNS FROM BOARD.

Mrs. Robert J. Burdette has tendered her resignation as a member of the board of trustees of Throop Polytechnic Institute, of which she had been a member for sixteen years. The resignation read:

"Because of Throop's changed aims and purposes, and its rapid progress in technical and scientific standards, I feel the time has arrived when I, as a woman member of the board, can best serve the institution by giving place to some man, who by his fitness to help and inspire along the lines of the new ideals, will be able to bring more to the Greater Throop than I can possibly do.

"I therefore present my resignation, to take effect at once, but before my pleasant relationship is severed, which has been continued with some of its members for nearly sixteen years, I wish to express my appreciation of the courtesy of the board toward me, for so many years the only woman member, and to say the experience and companionship has been one of the pleasant relationships of my life."

George S. Patton, a Los Angeles attorney, was elected to succeed Mrs. Burdette.

TIME IS NAMED.

The City Council yesterday morning by ordinance fixed the date of the election for the voting on proposed bonds for the purchase of playground property in the city. The election will come on the 29th inst. The total amount involved is $207,000. It is divided as follows:

Arroyo Park options, $35,000; fire department extension, $87,000; Carmelita Playgrounds, $31,000; East Pasadena Playground, $50,000, and Monk Hill Park, $54,000.

CITY BRIEFS.

Work on the Lincoln-avenue car line, which was stopped for several days by the Pacific Electric Railway Company, was resumed yesterday.

The City Council yesterday took the first steps for the condemnation of about 900 acres of land in the Arroyo Seco, which the city proposes to acquire for park purposes.

The Caldron Club, which was organized last winter, yesterday announced the dates for the first play which it is to present. It will be put on at Clune's Pasadena Theater April 24 and 25.

The Chicago White Sox baseball players, who are to train in Pasadena this spring, are due to arrive in the city tomorrow morning. They will make their headquarters at the Hotel Huntington, where a whole floor is to be placed at their disposal.

Wadsworth sells paints.—[Advertisement.

Hotel Vista del Arroyo, Pasadena.—[Advertisement.

Foothill ranches. H. L. Hayman, La Canada.—[Advertisement.

Demonstration of Golden Fleece yarns and free instructions by Miss Markham this week at Hertel's.—[Advertisement.

CONCERN FORGING AHEAD.

Home Telephone Company of Pomona Is Expanding, as Shown by Its Last Annual Report.

POMONA, March 4.—The annual stockholders' meeting of the local Home Telephone Company was held today and the reports of the officers showed a splendid growth of business during the year, in which time the Home has purchased the local business of the Sunset Company and arranged with the latter for an interchange of long-distance switching service. The Home company has also increased its capital stock to $200,000 and it is expected that the approval of the State Railroad Commission will soon be granted for the sale of $100,000 bonds.

The company is planning numerous improvements and extensions to its system, which is giving satisfactory service throughout Pomona Valley. The State Railroad Commission has had representatives here for the purpose of investigating the plant, equipment and books of the company, preparatory to approving the bond issue and the rerepresentatives of the commission have expressed themselves as pleased with the solid and satisfactory condition of the affairs of the company and the service it is rendering the community.

The following board of directors was re-elected: Dr. F. W. Thomas, R. K. Pitzer, J. Albert Dole, D. S. Parker, L. A. Lorbeer, Charles E. Walker and Arthur M. Dole. At the directors' meeting following, officers were re-elected as follows: Dr. Thomas, president; J. Albert Dole, vice-president; Arthur M. Dole, secretary; Charles E. Walker, treasurer; D. S. Parker, manager; Carl Lorbeer, assistant manager.

The company now owns its separate exchange buildings at Lordsburg and Chino, and has recently purchased a lot and will erect a new building in San Dimas. It also conducts a separate exchange at Claremont. There are about 4450 telephones in use in the system at the present time.

NEWS BRIEFS.

The funeral of the late Mrs. O. Downey, who died at her home, No. 252 North Park avenue, at the age of 57 years, will be held at the funeral chapel of W. B. Todd on North Garey avenue tomorrow afternoon at 2 o'clock, Rev. Dr. W. R. Harper of the First Baptist Church officiating. The deceased was a sister of Mrs. Frank J. Martin of this city and Mrs. Nettie A. Thomas of Stockton.

T. L. Thrall, who resided here for years, but who now lives in Los Angeles, is critically ill at the home of his daughter, Mrs. Wilmot W. Midgley, No. 284 East Pasadena street.

Many Persons

spend sleepless nights due to their inability to make "both ends meet." If your present position is not sufficiently remunerative get a better one by reading the "Help Wanted" columns of The Times "Liner" section. —[Advertisement.

SMOKERS like Lewis' Single Binder cigar for its rich, mellow quality.

GET dinner before the Fashion Show at the Lowell Cafeteria, Broadway, between Ninth and Tenth. Newest and best.

Ocean Park.

WEIRD TALE BY PREACHER.

Pastor Who Disappeared Returns Much Disheveled.

Says His Memory Is Blank Since Leaving Beach.

Contracts are Let ofr Two New Brick Buildings.

OCEAN PARK, March 4.—Haggard and hungry, his clothes torn and bespattered with mud, Rev. John B. Havener, pastor of the Ocean Park Christian Church, returned to his home early this afternoon. Since Thursday, when the young minister, after writing letters telling of his intention to destroy himself, disappeared, his wife and the members of the church have been diligently hunting him. The pastor stated that he cannot remember anything of his adventures during the past five days. His mind, he claims, is a blank concerning that interval. He came to his senses while wandering in Topanga Canyon, he says.

Rev. Mr. Havener is at the home of Roy Moser on Third street, under the care of Dr. W. H. Parker. His wife is overjoyed at his return, and the members of the church who were perplexed at his disappearance now find a satisfactory explanation of his absence. Dr. Parker believes that Rev. Mr. Havener is now shamming, and that he has been, and still is, in a measure, mentally unbalanced.

Staggering up to the door of the Hamlin apartments, No. 2132 Third street, where he and his wife lived, at 1:30 o'clock this afternoon, the minister presented a sorry sight as he asked for his wife. He was directed to the Moser residence, where his wife has been staying since his disappearance. The keeper of the apartments did not recognize him, so changed was he. Rev. Mr. Havener called for his wife and literally fell into her arms as she came to the door at Moser's.

The wanderer's clothes were torn and dirty. His hat was dented. His wrists and ankles were scratched by briars. He was undressed and put to bed, when it was found that the balls of his feet and the bottoms of his toes were red and raw. He did not utter a word for five minutes. Then he said: "What has happened to me; I have been away over night." He was not put in possession of the facts concerning his disappearance, nor told that he has been missing since Thursday, upon advice of Dr. Parker, who was immediately called.

Mrs. Havener and Mr. and Mrs. Moser denied the request of friends and newspaper men for an interview with the minister. They said he was ill and could not be seen. Moser said that the only statement made by Rev. Mr. Havener was that his mind is a blank to all that happened since Thursday morning, when he was making preparation for the reception to himself and wife which was to have been held that evening.

According to Mrs. Havener, her husband does not remember writing the letters to her and to Moser, telling of his intention to throw himself off the pier wharf.

The police, whose activities in the search for the minister have suddenly ended, suggest that the minister's mind must have become unhinged after he wrote the letters, for they were models of composition and showed connected thought. They were correctly addressed. Although the minister is fairly well known along the bay, no one has reported seeing him in the five-day interval since he has been missing. Rev. Mr. Havener came from the direction of the car line to his former home, and it is thought alighted from one of the Pacific Electric cars. He may have been wandering in the vicinity of the long wharf, which he mentioned in his letters, or along the Malibu road. Ed Parker states that the man, whom he well knew, has the appearance of having been with little sleep or food for three or four days.

A substitute pastor will be appointed to the church while Rev. Mr. Havener is recovering, and he may never again occupy the local pulpit. Many members of the church state that he has been acting queerly during the four weeks he has had charge of the church, his eyes having a far-away, blank look when asked questions, which he seemed not to hear. They say his talk was disconnected at times.

NEWS BRIEFS.

Charles W. Corbaley was today awarded the contract by A. R. Fraser for the erection of two brick buildings, to be erected on the Pier frontage along the Plaza between Marine street and Pier avenue, at a cost of $60,000, and work will be begun immediately on one of the business links which is making Ocean Park better and greater than ever. The two-story building will occupy a ground space of 60x113 feet. There will be store rooms below, with office rooms above. The buildings will be modern in every particular. The central promenade, fifty feet wide, will reach to the new pier, which the Fraser Investment Company has leased from Mr. Fraser and which will be among the largest on the Coast.

A feature of the big scale on which this city is rebuilding was marked today, when the Great Western Improvement Company applied to the city of Santa Monica for a permit for the construction of its pier, which will cost $300,000 when finished. The structure is well along towards the water's edge, and most of it is in Venice, but some of the buildings will be in Santa Monica, as the dividing line between the cities bisects the pier. The request for a permit has been referred to the City Attorney. The pier will be opened by early summer.

PRAISE FOR FOREIGN POSTERS

South Pasadena Woman Says the World Leads America in Commercial Art—Short News Stories.

SOUTH PASADENA, March 4.—That Europe is ahead of the United States in artistic advertising is the opinion of Miss Ada M. P. Chase, former instructor of art in the High School, who has just returned from a six months' stay in art centers of the Old World. While away she paid special attention to business posters and business advertising, and brought home a number of fine specimen posters from many countries showing that the best talent has been brought to the assistance of business and that money has been liberally spent. She mentioned particularly the art of Germany and Switzerland in this connection. Miss Chase will give an exhibition of these posters and a talk on the same subject before the members of the Women's Improvement Association.

Wednesday afternoon the association will meet to discuss the school gardening movement. C. F. Palmer, who is an authority on the subject, and there will be a general discussion as to conditions in the city.

The school gardens have been taken up by all the parent-teacher associations, and all the patrons of the schools are vitally interested in the movement. Benefits resulting from the work to the child, the school and the city will be considered, and illustrations from other cities will be used to show the good that is being accomplished along these lines.

NEWS BRIEFS.

One of the smallest robberies which has taken place in this city is reported by Theodore Forrester, who has newspaper racks at Fletcher avenue and Huntington drive, Manzanita street and Fair Oaks avenue, Colorado street and Fair Oaks avenue, and Mountain road and Fair Oaks avenue. While collecting from same they found that papers and money both gone. It is believed that they were taken by different people, for the one at the Oaks and Mission had been opened by a duplicate key while the other had been broken open.

Officer Cooper of this city answered and reported to Chief Probation Officer Gibbs of Los Angeles county a sad case of neglect on the part of a husband and father. The wife, only 26 years old, of Pablo Valdez, who lives on Arroyo drive near the rock-crushing plant of F. P. Montgomery, is ill, and has the care of two children, one 3 years old and the other not quite 2. Her husband works as blacksmith on the construction of the Arroyo Seco bridge in Pasadena, and although reported to be earning $16 per week refuses to support his family. The two children were taken to the Los Angeles County Love Hospital at Los Angeles under order of Judge Wilbur of the Juvenile Court, and Valdez will be cited to appear in court and ordered to support his family.

A. J. Collins, a young man 20 years old, was fined $10 by Justice Conley yesterday, and given ten days' imprisonment in the County Jail for resisting an officer early Sunday morning. The jail sentence was suspended. The boy resides at No. 132 West Seventeenth street, Los Angeles, and left his home stating he was going with associates and became homesick. They were put off of a Pasadena electric car at Oneonta Station. Young Collins was arrested by Officer Lillich, his confederates escaping. Collins denies knowing anything of his conduct after becoming intoxicated.

CLAREMONT.

CLAREMONT, March 4.—The Claremont City Trustees last night formally accepted the resignation of Marshal J. A. Johnson, and appointed Clinton W. Taylor as his successor. The new appointment meets with general approval throughout the city. Taylor is a popular man, well liked, and will be a credit to the force.

Mr. and Mrs. J. E. Kerr of Bethlehem, N. J., who are touring the Pacific Coast, are visiting their friend Frank Wheeler, and family.

Shipping.

LUMBER RECEPTS WERE LARGE DURING FEBURARY

SAN PEDRO, March 4.—February proved a big month in the matter of lumber receipts at this port, according to the report of the local customhouse issued today, the receipts of sawed lumber alone reaching the large total of 63,361,000 feet.

During the month 222 coastwise vessels arrived with freight, merchandise and lumber, and seven vessels entered from foreign ports. The report in detail follows:

Domestic imports, lumber, 63,361,000 feet; shingles, 16,458,000; shakes, 497,000; laths, 7,725,000; ties, 29,792; piles, 2245; poles, 2685; grain, 8052 (tons;) flour, 466; grroots, 26; potatoes, 72; malt, 70; paper, 2116; soap, 41; feed, 15; paint, 28; lead, 39; milk, 266 car wheels, 20; salmon, 34; meal, 50; seeds, 78; alcohol, 19; sugar, 162; marble, 18; apples, 16; amonia, 22; veneer, 15; cross-arms, 21; sauce, 17; cheese, 10; merchandise, 11,001; crude oil, 22,900 barrels; refined oil, 130,200 gallons.

Domestic exports, nails, 130 tons; plaster, 405; shells, 100; hides, 15; coal, 121; oil well supplies, 64; soap, 20; dredger pipe, 10; iron, 183; sand, 30; salt 36; cement, 1000; axle grease, 36; merchandise, 2382; cartons, 186; packages; putty, 30 barrels; wine, 254 barrels, cyanide, 125 cases; lawn mowers, 17 cases; hames parts, 71 cases; wickerware, 3 cases; stoneware, 4 crates; lumber, 15,000 feet.

Foreign imports, nitrates, 12,505 bags; clover seed, 25 bags; of potash, 5000 bags; vermouth, cases; conserves, 90; brandy, chemicals, 12; glass, 12; Brandy, 200; gin, 1424; whisky, benedictine, 50; fruit juice, 90; vinarls water, 583; furniture, 1; 32; liquors, 55; stout, 20; wine, beer, 300; whisky, 450; manganese ore, 49 casks; wine, magnesite, 122; ocher, 261; toluene, 102; muriate of ammonia, alum, 16; cheese, 7; sauce, 2; oil, acid, 10; fish pasts, 1; wheat, bloaters, 2; mineral water, 35; 15; vinegar 20; haddocks, 2; 8; wire 378 coils; chloride, 403 drams; cassia, 20; permanganate of potash, salts, 10 barrels; potash, salts, 200 barrels; stout, 90; crates; earthenware, 4; 475 tons; cocoa, 200 bags; rubber gum, 1 case; beans, 250 bags; raisins, 250 boxes; soap, 100 cases; empty casks, 27.

Passengers arrived, domestic, 096; foreign, 22; total, 14,118.

Passengers departed, domestic, 380; foreign, 19; total, 14,899.

Vessels arrived (domestic) steamers, 210; schooners, 10; barges, 2; United States vessels, 6; total, 221. Registered tonnage, 191,744; Seamen, 6936.

Foreign vessels arrived: American steamers, 4; Norwegian, 1; Chilean, 1; British, 1; Chinese steamer, 1; total, 8. Registered tonnage, 17,206. Seamen, 328.

POMONA TO ENTER RUNNERS IN MA

These Speeders are Said to Be Long and are Expected to Give the Sherman—Total Number of Entries When Exceed Ninety.

BY OWEN R. REED.

POMONA COLLEGE is to be represented by a team of five cracks in long-distance men in The Times Modified Marathon, which is to take place in this city April 19, over a course of ten miles. The men who are to carry the Blue and White of the Huns are five of the best runners ever developed at the foothill institution and should make the going interesting for the two teams from the Sherman Indian School, the Los Angeles Athletic Club, the St. Joseph's Young Men's Club and the University of Southern California.

"Bill" Brewster, who took fourth in the recent L.A.A.C. road race, is to lead the team and will have for running mates Stewart Peck, "Dust" Sturgis, Merrit and Lorbeer.

Peck won most of the fall cross-country runs this season and is considered a fast ten-mile man. Sturgis is the star varsity mile and two-mile runner. He is a brother of the famous "Soupie," who set the Coast on fire two seasons ago. Merrit and Lorbeer are two [illegible] have won the [illegible] Marathon [illegible] meet. As yet the Pomona Registration for the [illegible] is very [illegible] should swell to [illegible] than ninety.

The members of the [illegible] are requested to meet [illegible] morning at 10:15 [illegible] Registration [illegible] closes the week [illegible] and the [illegible] be made.

To Settle It.

WOLGAST AND MURP FIGHT AGAIN I

[BY A. P. NIGHT WIRE TO THE TIMES.]

SAN FRANCISCO, March 4.—Former Lightweight Champion Ad Wolgast and "Harlem" Tommy Murphy of New York, who fought twenty rounds to a draw here February 22, will meet again in a twenty-round contest either April 12 or 19.

An agreement for the fight was concluded here today by Manager Tom Jones for Buckley for Murphy to the fight here New York.

It is understood [illegible] receive a consideration [illegible] the purse than [illegible] The fight will [illegible] or San Francisco.

LIVELY NIGHT OF BOXING AT VENICE.

Bud Daley and Jack Clark, two of the best middleweights we have in our midst, will be the main feature of a double wind-up bill which Harry Gilmore has arranged for the weekly four-round boxing show of the Auditorium Athletic Club at Venice next Friday night. Another pair of hopefuls in the middleweight division will oppose the other half of the bill. They are Kid Carter and Joe Mc[illegible] of Frisco.

Daley is the newcomer from the East whose success in two or three [illegible] matches here brought favorable comment from the press.

BOWLING TOURNEY TO BEGIN MONDAY.

The Y.M.C.A. Bowling Club, having been organized and officers elected, a tournament is being planned for the association alleys, to commence next Monday night. Thirty participants are expected. Competition [illegible] ton, Mich., where [illegible] will be in there or [illegible] with ages in each class with a trophy.

Immediately after the tourney a Y.M.C.A. team is to compete with [illegible] organized. The men's [illegible] arranged for the [illegible] The men's club [illegible] tourney, and [illegible] hard to defeat. [illegible] a modified [illegible] meet judge Hall [illegible] gentlemen, [illegible] how much [illegible] for the final [illegible] [including] [illegible] contested [illegible] Marathon [illegible] meet. As yet [illegible] for the runners [illegible] carry [illegible] should enroll [illegible] than ninety.

The members [illegible] are requested [illegible] morning at 10:15 [illegible] ing department [illegible] closes the week [illegible] and the [illegible] be made.

CHARLES [illegible]
GRAND RAPIDS [illegible]
4.—[By A. P. Night Wire.] [illegible] Chatro, last year, [illegible] the Western League [illegible] Sioux City in the [illegible] 1913, is in jail here [illegible] under the Mann [illegible] is alleged Chatro [illegible] Steinberger, alias [illegible] Laura Pueblo, Colo., [illegible] ton, Mich., where [illegible]

Go East
Via
Northern Pacific Ry
It Costs No More

Through Portland, Tacoma, Seattle, Spokane—every mile a picture on this Scenic Highway over the Cascades and Rockies. Extensive double-track and block signals.

Only line to Gardiner Gateway—original entrance to Yellowstone Park—Park season June 15 to Sept. 15.

Tickets and full information from W. E. HUGHES, General Agent, 605 So. Grand Ave., Los Angeles. Phones Grand 31, 60126; Main 7.

NORTHERN PACIFIC

WHALEBONE METHOD -NO- PLATE

Reference: Thousa[illegible] of Satisfied [illegible] TEETH [illegible] Without P[illegible] Our Minimum

On March 10th we will make our "Whalebone" Double Suction Plates for $6.00; do not cover roof of mouth; lightest plate known; guaranteed to bite corn off the cob.

Crowns $3.00
Gold Fillings $1.00
Silver Fillings 50c
Teeth extracted without pain

Whalebone Painless Dentis[illegible]
Main 6772. Take Elevator to 2nd floor. 637 SOUTH [illegible]

Flying: Racing: Shooting: Fishing: Ball. Part III—In the Field of Outdoor Sports.

Event of the Day: | Widest And Murphy Sign Articles For a Return Match.

The Los Angeles Times

The Pink Sheet—Illustrated.

XXXIIND YEAR. WEDNESDAY MORNING, MARCH 5, 1913.—4 PAGES. In the Van: | Short in Sporting News But Long in All Departments.

Some Live Ones.

POMONA TO ENTER FIVE RUNNERS IN MARATHON.

These Speeders are Said to and are Expected to Give the Sherman Indians a Battle—Total Number of Entries When Race Starts May Exceed Ninety.

Be Long Distance Men

BY OWEN R. BIRD.

POMONA COLLEGE is to be represented by a team of five crack long-distance men in The Times Modified Marathon, which is to take place in this city April 19, over a course of ten miles. The men who are to carry the Blue and White of the Huns are five of the best runners ever developed at the foothill institution and should make the going interesting for the two teams from the Sherman Indian School, the Los Angeles Athletic Club, the St. Joseph's Young Men's Club and the University of Southern California.

Joe Brewster, who took fourth in the recent L.A.A.C. road race, is to lead the team and will have for running mates Stewart Peck, "Dent" Sturgis, Merrit and Lorbeer.

Peck won most of the fall cross-country runs this season and is considered a fast ten-mile man. Sturgis is a star varsity mile and two-mile runner. He is a brother of the famous "Sculpie," who set the Coast on fire two seasons ago. Merrit and Lorbeer are two old-time veterans who have won their spurs in many of the best intercollegiate competitions in the south.

It will be seen by this line-up that the Huns are to have a team of old stagers, and for this reason should be hard to defeat. It takes brains to run a modified Marathon because a man must judge his opponent's speed and condition, besides being able to tell how much reserve he himself has left for the final dash to the finish.

Including the various teams and the unattached entries the list for the Marathon totals about forty-five runners. As yet the teams from the Seventh Regiment have not been entered for the running division and the military division. This addition itself should swell the entry list to more than ninety.

The members of the board of directors are requested to meet Saturday morning at 10:30 o'clock in the sporting department of The Times. At this time the working plans of the race and the detailed arrangements are to be made.

To Settle It.

WOLGAST AND MURPHY TO FIGHT AGAIN IN APRIL.

[BY A. P. NIGHT WIRE TO THE TIMES.]

SAN FRANCISCO, March 4.—Former Lightweight Champion Ad Wolgast and "Harlem" Tommy Murphy of New York, who fought forty rounds to a draw here February 22, will meet again in a twenty-round contest either April 13 or 19. An agreement for the fight was concluded here today by Manager Tom Jones for Wolgast, and James Buckley for Murphy. Murphy agreed to the fight before his departure for New York.

It is understood that Murphy will receive a considerably larger share of the purse than in the previous match. The fight will be either at Daly City or San Francisco.

LIVELY NIGHT OF BOXING AT VENICE.

Jack Daley and Jack Clark, two of the best middleweights we have in the state, will be the main feature of a ten-round wind-up bill which Harry Casey has arranged for the weekly ten-round boxing show of the Auditorium Athletic Club at Venice next Friday night. Another pair of husky middle-weight division will appear, the other half of the bill. These are Kid Carter and Joe Mo-[illegible] of Frisco.

Daley is the newcomer from the east, whose success in two or three recent matches here brought favorable comment from the press.

BOWLING TOURNEY TO BEGIN MONDAY.

The Y.M.C.A. Bowling Club, having been organized and officers elected, a tournament is being planned for the association alleys, to commence next Monday night. Thirty participants are expected. Competition will be in three classes, and the players finishing with the highest percentage in each class will be rewarded with a trophy.

Immediately following the close of the tourney a Y.M.C.A. bowling team, to compete with outside rollers, will be organized, and a schedule of matches arranged.

The newly-elected officers are: T. J. Williams, president; Cotton Mather, secretary, and F. P. White, treasurer.

With sixteen men contesting, a pool tournament is now in progress at the Y.M.C.A. The first matches were played last night, and Friday night the affair is to be continued. Some classy talent is expected to be developed in this manner.

CLAIRE IN BAD.

GRAND RAPIDS (Mich.) March 4.—[By A. P. Night Wire.] Dannie Claire, last year, with Des Moines in the Western League and signed for Sioux City in the same league for 1913, is in jail here on indictment under the Mann white slave act. It is alleged Claire induced Blanche Steinberger, alias Blanche Ellis, to leave Pueblo, Colo., and go to Ludington, Mich., where Claire lives.

Go East
Via
Northern Pacific Ry
It Costs No More
Through Portland, Tacoma, Seattle, Spokane—every mile a picture on the Scenic Highway over the Cascades and Rockies. Extensive double-track and block signals.
Only line to Gardiner Gateway—original entrance to Yellowstone Park—Park season June 15 to Sept. 15.
Three daily high-class trains to Minneapolis and St. Paul, one to Chicago, one to Kansas City and St. Louis. All carrying through cars for Eastern "Great Big Rest Points." Lowest prevailing rates.
It Costs No More
NORTHERN PACIFIC
Tickets and full information from: W. E. STARR, General Agent, 620 So. Spring Street, Los Angeles. Phones: Sunset M. 8260; Home F. 4259

WHALEBONE METHOD -NO- ROOF
Reference: Thousands of Satisfied Patients
TEETH MADE Without Plates
Our Minimum Prices
Crowns $4.00
Gold Fillings ..... $2.00 up
Silver Fillings $1.00
Teeth extracted without pain $1.00
Whalebone Painless Dentists
Main 3773. Take Elevator to 2nd floor. 437 SOUTH BROADWAY.

At the Barrier.

VENICE MEN PERFORM WELL.

New Pitcher Griffin Shows Promising Stuff.

Entire Team Appears Ready to Play Ball.

Dillon Gives His Angels a Light Practice.

BY GREY OLIVER.

The Venice Tigers had a cracking good workout yesterday morning at the Y.M.C.A. field on Boyle Heights and a fair-sized crowd of fans turned out to see them perform, among the bunch being President Eddie Maier, John Mott and several of their friends.

The warm sun made the day a delightful one for baseball practice and the Tigers certainly got all they wanted, for after several hours of fast stuff, in batting the ball around, Hogan divided the squad and made the boys play part of a real game. One team had to win and it was the Regulars yesterday, the score being 3 to 1.

GRIFFIN IS THERE.

The big thing of the day was the work of Pitcher Griffin, and from what I saw of him from the side lines, he will do. He seems to have enough to make the batsmen look cheap, and if I remember rightly, he made Johnny Kane and several more good ones take water.

Other heavers have done this before and it is nothing to the discredit of Kane, but it merely indicates that Griffin is not afraid of the good ones. If he does not make good in this league I will miss my guess.

There is another one that is very promising, and that is a little catcher that some fellow said was named Cook. All he lacks is experience, and he suffers a little from stage fright, but when it comes to throwing to second base he has an arm that anyone would like to have. What he wants is confidence. Of course, I do not know anything about the hitting of him or Griffin, but they sure can pitch and catch, and I would not know either one of them if I saw them again.

OLSON PROMISING.

Another good green prospect is Olson, the big, long-legged pitcher that Hap Hogan dug up from somewhere. It strikes me that he will be something in the pitching line, if he can get over stage fright and can show what he has in him. He needs a strong, aggressive catcher like Rowdy Elliott to make him show, for long-legged fellows generally lack confidence. Elliott could make him pitch.

Hosp, Patterson, Litschi, Brashear, Kane, Carlisle, Baum, Gray, Raleigh and Stewart all showed well and the astonishing feature about their work was that they did so well this early in the training season.

HEAVERS LOOK GOOD.

The various old holdover pitchers seemed to be as good as ever, and the other fellows were strong, which is saying a lot.

Tonnemann, the new catcher, did not try much catching, for he bumped his finger the day before and was laying off the rough stuff. Elliott was there like a duck and although he is about as short as Johnny Kane, he has the pepper. He keeps up a running fire of talk every second and this is the kind of bull that gets away with lots of games. He will be better than Brown and Agnew together, if he can only hit. Pep is what this league needs.

ANGELS FLY LOW.

Dillon of the Angels had his full team out yesterday morning at Washington Park and the boys went through light practice for several hours. No particular stunts were tried, for the Angels are scheduled to play the White Sox tomorrow and Cap did not want to take any chances with them.

There was the usual batting and fielding practice and all of the boys showed up in fine form. Bunting was the feature of the work and all of the fast birds did well at this. Speed on the bases wins many a game and this is what Dillon is going after, for he has a good lot of hitters and pitchers. The boys are to take life easily today, in preparation for the big game tomorrow.

Some Refinement Here.

Joe Rivers's Trousseau

And the anxious-looking young person on the left is Joe's valet. What? Yes, sure.

FROM A CARR WINDOW.

JOE RIVERS left for the East yesterday with his bride and his retinue.

To save time he is going to include Leach Cross as part of the honeymoon.

That crafty little Hebrew dentist is likely to take the tune out of the wedding bells, however. Joe says that he learned all about Dr. Wallach's style in their other bout. Leach, however, is some learner himself.

If it is true that they are to box at 135 pounds, Rivers is likely to have more trouble winning this ten-round bout in New York than he would have in winning the championship from Willie Ritchie.

* * *

Friday night the Los Angeles Athletic Club will make one more attempt to revive wrestling in Los Angeles. A hopeless task.

Wrestling is a tough old bat. Her reform is impossible. In Chicago the authorities have refused to issue licenses for matches since the Gotch-Hackenschmidt affair.

A few months ago the L.A.A.C. made a similar attempt and the match was about the most dismal affair I ever witnessed. A big, clumsy lout named Donovan squatted on his hands and knees while Dan McLeod flung him around like an old bag of meal. It was perfectly apparent that most of Dan's effort was directed to arranging the match along until he could at least illustrate a few holds. But Donovan was so awkward that Dan couldn't keep his shoulders off the floor.

Unless Dr. Roller and Demetral start something desperate Friday night the game of wrestling is dead forever in Los Angeles.

* * *

Joe Woodman has written from Australia asking Uncle Tom McCarey to arrange a match between Joe Jeannette and Sam Langford at Vernon.

If that's all you're coming back to America for, Joe, say right where you are.

* * *

Dr. Roller has started a barefoot cult at the athletic club. He wrestles, plays handball and does his gym work with his Trilbies unclothed.

Since he has been working out at the club in preparation for his Demetral match, others have caught the inspiration and rows of pink toes now patter around the handball courts.

* * *

"I am working hard for this boy Brown," said Bud Anderson yesterday. "But the boy I am really after is Joe Rivers. I feel sure I could beat him. I think he was made for a fighter of my type."

"This Bud Anderson fight is all very well," said Kayo Brown, "but what I want is another crack at Rivers. I would give my life for another chance at the Mexican. He kept the sun in my eyes all the time. I am going to work my head off for another chance."

It looks as though Rivers would be a busy young person.

* * *

Although he is a thirty-second degree fight fan, I dare say that my friend, Willard Huntington Wright, the author of "Los Angeles, the Chemically Pure," would disdain to attend the K. O.' Brown-Anderson fight. They are not devilish enough. Altogether, too pure.

Kayo confided in me the other day that he has not the slightest idea what liquor tastes like; and Bud Anderson tells me that he did his first boxing in a church as one of a boys' Sunday-school athletic club in Vancouver, Wash.

It would be awful if Willard heard this.

* * *

Some cynical young person has written in to question my stories of Bud Anderson's devotion to his mother.

Don't you know, doubting Thomas, there is a bromidical saying in the sport world, "No fighter ever threw his mother down."

They are all "mothers' boys."

There is a perfect legion of scared old ladies living in huge houses that they can't find their way around in, whose floors they long to scrub but dare not, whose worn old fingers wear jewels which worry them half to death, laced into clothes which strangle them, who are waited on by servants whose attentions make them miserable, surrounded by neighbors who won't speak to them—These are the adored of the earth, the mothers of the fighters.

* * *

This man Webber, who took George Memsic to Oregon under a false name to fight Bud Anderson, should be debarred from any further participation in the fight game in Los Angeles in any connection.

* * *

Were I the man with whom Jim Jeffries bet $1600 he could stay on the water wagon, I would go around and demand the payment of the bet. Jeff has announced his intention of going back to the ring and of not going back to the ring, and of not knowing whether or not he will go back to the ring. It doesn't sound like sobriety.

* * *

Jeff told Tom Jones that he would like to go back to the ring but is worried as to the way the newspapers might treat him.

When he was training for the Jack Johnson fight, a large number of newspaper men were sent, at heavy expense, from the four quarters of the earth, to his camp to write of his training, incidentally giving him a $100,000 worth of free advertising. If there was a single one whom he did not contrive to insult, it must have been an oversight, for his energy in that direct was boundless.

Please, Mister Jeffries, sign for another match and insult us some more.

HARRY CARR.

RHINES BEATS BANKS IN BILLIARD MATCH.

Bert Rhines, Ohio pocket billiard champion, won the first round of his fourth clash with George Banks, Pacific Coast champion, by forty points at Hogan's rooms, the respective scores being 154 to 114. The remainder of the 300-ball match is to be run down in a second round.

Rhines made high run of twenty-four, ten above Banks's highest. The game ran for sixty-one innings, lasting from 9:30 to 12:30 a.m., and ended with Banks in possession of the balls for tonight's continuation.

Some excellent play was shown during the evening, but the dim lighting seemed to affect the accuracy of both contestants.

Rhines won the bank, forcing Banks to break. Rhines took all the first frame, but Banks shortly pulled ahead and kept the lead until the sixteenth inning, when nearly three frames were put down by the two, of which Banks ran fourteen and Rhines passed him with a run of twenty-four. The score then stood at 56 to 51 in favor of Rhines.

Banks passed Rhines in the twenty-seventh turn by making a run of 13, leaving the score at 79 to 72. Rhines took the entire frame in the twenty-ninth, and thereafter pulled steadily away from the local man.

Some Musicer—Kayo Brown.

The little New York boy's father was a professional musician.

Some Improvement.

SEALS WILL TAKE IVAN HOWARD IF BERRY BALKS.

Brother Del Would Like to Have Him at Second Base. Ewing's Team Must Speed Up to Be Factor of Importance—Captain Is Not Yet Satisfied With Weak Sisters' Showing.

BY HARRY A. WILLIAMS.

[BY DIRECT WIRE TO THE TIMES.]

BOYES SPRINGS, March 4.—[Exclusive Dispatch.] "If Los Angeles can't use Ivan Howard San Francisco will find a place for him." This declaration was made today by Del Howard, Ivan's brother and manager of the Seals.

"I could use Ivan very comfortably at second base," continued Del.

Manager Howard yesterday picked the team which will battle the Chicago White Sox on Friday. McCarl, the Berkeley recruit, will be at first; Kibler, second; Cartright, third, and Corhan, short. In the outfield will be Hoffman, Hogan and Zimmerman. Henley, Thomas, Hughes and Arlett will alternate in the box, with the possibility of Harkins getting into the fray. Tub Spencer and Schmidt are slated to catch.

SEVEN PITCHERS.

Howard denies that this is a forecast of his regular season line-up. He simply picked the men for this series, on the basis of their present condition. He is looking over a squad of thirty, and it will be a week yet before he even begins the weeding-out process. He plans to carry seven pitchers, six of them a left-hander; three catchers, six infielders and four outfielders.

McArdle is certain to be carried in the utility roll. His absence from the line-up at this time is due to a bad ankle.

Howard expects to play first base regularly, and it is possible that McCarl, one of the most promising of the new men, will be carried as an understudy.

J. Cal Ewing left the camp last night for Fresno to confer with Berry and Maier regarding the new class D league. Both he and Howard are confident, but place the curb on all predictions. Last season's bitter experience tended to make them conservative.

ONE WEAK SISTER.

San Francisco is generally regarded as the "weak sister" of the league. The same estimate was placed on Oakland last spring, but the Oaks finished in front. It is hard to see where the Seals have been materially strengthened, but it must be remembered that the club, after it recovered from its demoralization, finished strong. Most of the recruits are youngsters, and it remains to be seen whether there is one of them strong enough to beat any of the old men.

Tub Spencer, behind the bat, is an exception. He is a veteran of the major leagues, and should strengthen the club.

The Seals size up as a good-hitting club, but more speed must be injected if it is to figure. Howard and Zimmerman will both hit above .300, while Hogan figures to hit up to that mark.

Howard and Ewing realise the need of more speed on the sacks and promise to import it if it can't be developed with the material on hand.

"The club does not yet satisfy me," said Howard, "but I think that it is stronger than last year. Corhan, who ranked with Berger as a shortstop, is regaining his confidence after the 'beaning' he received in the East, and will be better this year. The addition of Hogan has helped. He is in grand condition."

There are three Southern California boys in the squad, in Delhi, Sepulveda and Callan. Sepulveda is trying out behind the bat. Callan is an amateur infielder and is making a hit with Howard.

Howard wiped baseball off the slate yesterday afternoon, and took the

(Continued on Third Page.)

Maxwell
Closing Out the "Fours" to Make Room for the "Sixes"

1913 Maxwell "40" Touring
Full 40 H. P. With Complete Equipment—$1500 Los Angeles.
A GOLDEN OPPORTUNITY
United Motor Los Angeles Co.
J. S. CONWELL, Manager
1200 South Olive Street
Main 8408 A3698

HACKNEY AUTO PLOW

The ONE MAN outfit for plowing, seeding, cultivating, harrowing, threshing, pumping, hauling loads, etc. For demonstrations see
M. M. ANDERSON
214 CENTRAL BUILDING

Home Wanted by a Baby! — By Clare Victor Dwiggins

NOVEL SPEEDOMETER MARKS TIME FOR YOU.

The Renfro speedometer, an instrument which should be of decided interest to every owner of an automobile, taxicab or truck, who employs a driver, is being handled with great success in this city by Lee S. Reeves of the Martin Sales Company, No. 833 West Pico street. The Renfro speedometer is the invention of A. D. Renfro of Los Angeles and San Francisco, and is manufactured in Detroit.

By means of a moving tape operated by the clock of the speedometer and an indelible pencil moved by the indicating hand of the speedometer, an exact record of the day's run is kept. At the close of the day the owner has a record of the time the machine was running, and standing idle, and the rate of speed it was driven. With this instrument the owner is enabled to put a set speed on his car or trucks, and can tell at a glance if the driver has run over this speed during any time of the day. Owners of rent cars thus are enabled to keep an exact check on their drivers; truck owners can see whether their drivers are speeding or loafing on the job, and private owners can immediately tell if their chauffeurs borrow their machines for joy rides.

That the machine will ever be popular with a certain type of chauffeur is hardly to be expected, but on the other hand, the careful driver will welcome the device for it affords him immediate and convincing evidence of just what his machine has been doing at all times. In case of accidents or arrest, it will vindicate him if he is in the right, and can be used as evidence in any legal action involving the car.

The use of this instrument on trucks to check speeding, possesses distinct advantages over the use of governors that automatically limit to certain speed, for the latter devices prevent obtaining the full power of the engine on hills.

BULKLEY A PUBLISHER.

The Salesmaker, a monthly publication issued by M. S. Bulkley & Co., Southern California distributors for the Gearless and Smith Milwaukee motor trucks, has just issued its third number. The Salesmaker is a live boosting publication full of interesting information for the commercial car user and prospective buyer, and its motto, "A square deal is better than a stacked deck," carries with it a conviction of honesty and fairness that is substantiated by acquaintance with its publishers. At the present time a twelve-month subscription can be obtained free by sending your name and address to M. S. Bulkley & Co., Washington and Main streets. It has been justly said by many that everyone interested in motor trucks in any way should not neglect to take advantage of the free twelve month offer, as it is not only interesting to everyone, but contains valuable information that is of utmost value to every business man.

BURKE'S Dry Gin is the very best imported. Why accept inferior gins? Insist on "Burke's."

Nip and Tuck.

BOISE BEATEN BY SOLDIERS.

Cow Boys Put Out of Running in Good Polo Game.

Cavalry Rallies and Wins in Second Half.

Losers Drop One Point Due to Fouls.

[BY A. P. NIGHT WIRE TO THE TIMES.]

SAN DIEGO, March 4.—In a sharply-contested game of polo today the First Cavalry 4 defeated the Boise team by 6½ to 4 3-4. Boise scored two goals and the army men one in the opening period. The army added two in the second and Boise one. Each registered one in the third, and Boise took two to the army's one in the fourth.

A foul by the army and a score by Boise left the score for the last 5 3-4 to 4¼ in favor of Boise, but the soldiers rallied in the last and scored twice, while the "cow boys" failed to make a goal and not a point by two fouls.

Near the end of the game Lieut. Haverkamp wrenched his wrist and was relieved by Lieut. Lininger. The line-up:

First Cavalry—Lieut. C. K. Bonesteel, No. 1; Lieut. D. L. Rosenbaum, No. 2; Lieut. C. H. Haverkamp, No. 3; Lieut. Clarence Lininger, No. 4; Lieut. Frank Keller, back.

Boise—Edgar Ostner, No. 1; Harry Chapman, No. 2; Harry Chapman, Jr., No. 3; Herbert Lemp, back.

The score:

First Cavalry, goals—Rhinehart, 3; Rosnoe, 2; Haverkamp, 1; Lininger, 1. Penalty, Rosnoe ¼.

Boise, goals—Ostner, 1; H. Chapman, Jr., 2; Lemp, 2. Penalties—H. Chapman, Jr., ½; Ostner, ½; Lemp, ½.

As a result of their victory today the Cavalry four will meet the Coronado team on Thursday in the semi-finals for the California cup.

Vance Home Again.

KNOX FACTORY SWAMPED WITH FIRE-TRUCK ORDERS

WARREN VANCE of the Vance-Canavan Company, agents for the Knox and Carterear, returned yesterday from the Knox factory at Springfield, after four weeks spent in the East. The Knox people, according to Vance, are swamped with orders for fire apparatus and Knox tractors. He says the factory is working its force night and day to supply the demand and to add to the confusion, Vance placed three additional orders for tractors and one for a complete fire-fighting outfit.

"Never in the history of the concern was the Knox factory in a more flourishing condition," said Vance yesterday. "When I reached there and placed by orders, I was told that I must take my chance with the other agents because of the rush. I had the pleasure, however, of seeing the first big tractor shipped out to my company and the commercial truck will be here this coming week.

"There is no need for alarm, however, as the factory has recently increased its working force and will be able to supply the demand this season, which is to be, judging from the orders already booked, the best in the history of the Knox plant. The financial condition of the company was never firmer. The Knox people will build more cars than ever this year and will branch out into the commercial department with a strong bid for popularity."

While in the East, Vance visited the automobile show at Chicago. There he met Harry R. Bonfils, vice-president of the Carterear Company, and the two spent the week at the auto salon. The new Carterears are beginning to arrive. The first shipment reached here last week and another is due to arrive this week. Vance has arranged to receive two shipments each week until the end of the present season. While in Chicago, Vance saw the Carterear car which William Jennings Bryan, the new Secretary of State, purchased at the show.

Very Hopeful.

POMONA BASEBALL TEAM SHOULD SHINE THIS YEAR.

BY OWEN R. BIRD.

IF THE POMONA track and field team reminds the student of the fall of the Roman empire, the baseball prospects have all the rosy tints. The team has been working steadily for the past month under Coach Vincent Shutt and Capt. Hal Kingman have rounded out a tremendous offensive organization and are now ready to take the field for the southern title.

Of last year's veterans only two are missing, in Wight, shortstop, and Shutt, catcher. Lutz has stepped into the gap behind the bat and is showing a splendid game of ball, considering the fact that Shutt did, but there is no wonder.

Holloway, the new shortstop, appears to be a faster and a better man than Wight. He not only covers a lot of ground, but carries a heavier bat. Capt. Kingman says that he expects to have Holloway batting .300 this season.

VETERANS IN DANGER.

There is a hot contest on for second and third base this season. Edwards, at second, and Dearborn, at third, are the veterans in the game, but two freshmen, Vosper and Youngman, are giving the old heads a stiff argument for their places on the varsity team.

So far the hitting of the team this season has been materially better than that of last year. Kingman says that the team proved that it could come from behind in the game with the University Stars, when a seven-inning batting rally won the game for Pomona.

Capt. Kingman, the first baseman of the team, is probably one of the greatest college ball players in the history of the game in the south. This season he hit better than .400 in the regular intercollegiate games and fielded almost perfectly. This year he is proving even more remarkable than before.

He works from the south, and while many think that he may develop into a second Hal Chase. The former Pomona star of several of the Coast league teams have been dangling contracts before Kingman's nose, but he declares that he will finish college ball before seriously taking a whirl in fast company.

The Occidental team to be feared this year by Pomona has been batting against Bonfils' delivery for the past two weeks and is now ready to take the field against the Sagebrush team.

As yet, the Hunk has not been seen in any games with the U.S.C. team, but this matter will likely be arranged after the southern nine has played several open dates.

Look for the 3C Sign on the White and Green Front Laundry Stores

COLLARS CAN'T CRACK 3C LAUNDRY

It is Your Guarantee of the Lowest Prices and the Best Work

Laundry Bargains

—Laundry at cost! —these are the lowest prices ever charged by a modern laundry anywhere

THESE sensationally low "Household Special" prices will be made only on laundry brought to any one of our 51 downtown stores, (out of town branches excepted) between Friday noon and Saturday 2 p. m. Any quantity of clothes, from a 10-cent bundle up, will be taken. Bundles will be returned to the receiving store on the following Tuesday.

—we give these prices to induce you to try 3c service and to keep our plant busy on slack days

HOUSEHOLD SPECIAL PRICES
NO HIGHER

LADIES' LIST

Shirtwaists	12½c to 20c
Skirts	12½c to 20c
Wrappers	12½c to 20c
Dresses	15c to 30c
Sweaters	15c each
Combination Suits (unstarched)	7½c to 10c
Night Dresses (flannel)	7½c
Night Dresses (starched)	10c
Drawers (starched)	10c
Undervests	5c
Stockings (darned free)	2½c pair
Bonnets	5c each
Pillow Shams (starched and rolled)	3c each
Child's Pieces (starched)	7½c to 15c
Child's Pieces (unstarched)	3½c

MEN'S LIST

Any Shirt—pleated, plain, fancy, etc., or with or without cuffs	10c
Underwear	7½c
Sox (darned free)	7½c
Collars (can't crack)	1½c
Handkerchiefs	1c

HOUSEHOLD LIST

Spreads	5c
Sheets	2½c
Slips	2c
Towels	½c
Roller Towels	2c
Bath Towels	1c
Table Cloths	5c
Napkins	1c

Above prices same as given big hotels.

FREE Sox Darned. Neck Band on Shirts. Buttons and Repairs. FREE

Ask For Household Special List!

and tell the girl at any of our 51 downtown stores you want your packages sent "Household Special." You can send your finest garments here with absolute safety. Our work is the best and we carry a special $5000 insurance policy on every package of clothes received.

THREE C (COLLARS CAN'T CRACK) LAUNDRY

51 Downtown Stores

—there's one on your way

THE TIMES CIRCULATION FOR FEBRUARY 1913.

STATE OF CALIFORNIA, COUNTY OF LOS ANGELES, ss.

Harry Chandler, Assistant General Manager of the Los Angeles Times, being duly sworn, declares upon his oath that the following is a true and correct office record of the daily circulation of said newspaper for the month of February, 1913.

FEBRUARY, 1913.	Copies.
February 1	42,840
February 2 (Sunday)	63,800
February 3	41,490
February 4	41,610
February 5	41,610
February 6	41,550
February 7	41,550
February 8	41,550
February 9 (Sunday)	54,440
February 10	41,670
February 11	41,610
February 12	41,760
February 13	41,880
February 14	41,790
February 15	41,490
February 16 (Sunday)	54,520
February 17	41,550
February 18	41,490
February 19	41,550
February 20	41,550
February 21	41,610
February 22	42,540
February 23 (Sunday)	66,000
February 24	41,520
February 25	41,940
February 26	42,000
February 27	42,000
February 28	42,000
Daily average for every day of February	47,826
Sunday only, average for February	54,560

HARRY CHANDLER,
Assistant General Manager, The Times.

Subscribed and sworn to before me this 4th day of March, 1913.

[Seal] T. L. CHAPIN,
Notary Public in and for the County of Los Angeles, State of California.

A. L. Dennis, being duly sworn, declares that he is and has been for twelve years Superintendent of Circulation of the Los Angeles Times; that the above detailed statement of circulation for the month of February, 1913, is correct, and shows the circulation of The Times for each day of the month named.

A. L. DENNIS,
Superintendent of Circulation, The Times.

Subscribed and sworn to before me this 4th day of March, 1913.

[Seal] T. L. CHAPIN,
Notary Public in and for the County of Los Angeles, State of California.

The Times is the only newspaper in Los Angeles that does not make a practice of permitting agents, newsboys and dealers to return unsold copies of its issues. Neither does it withdraw or predate its editions, or inflate its circulation by printing more copies than are actually necessary to supply the patrons.

The Times' entire circulation is practically net, and it is more genuine and superior in every material to that of any other newspaper in Southern California.

Mr. Titus Wad

Some Roasting.

YANK IDEAS CRITICISED.

Australian Does Not Like Our Methods.

Says We Use Too Many Men In Rugby Games.

No Uniformity in Decisions by Our Referees.

[BY A. P. NIGHT WIRE TO THE TIMES.]

SAN FRANCISCO, March 4.—Australians don't seem to care for the way Rugby football is played on the Pacific Coast. Extracts have been received here of a report made by Dr. Otto Bohrsmann, manager of the Australian Waratah team, covering the team's tour of the Coast.

"Rules regarding the replacing of players are entirely ignored," the report says.

"The contestants are so imbued with the fact that their side must win that they prepare most assiduously. Training with them is a religion. It has been stated on reliable authority that the record number which has represented one side in a match is ninety-one, that is, over six different teams have participated as one combination.

EMBARRASSING.

"This irregular substitution caused much embarrassment to us. One game where we were beaten by one point, the opposing half-back and wing three-quarters were replaced within twenty minutes of 'no side' after other substitutes had been furnished at half time. Naturally the well-trained, fresh players at such a critical period turned the scale in favor of the home team."

Coast referees come in for strictures, the report averring that "there was no uniformity about their decisions," concerning certain rules of play, "and the players never knew what to expect."

American spectators are commended.

"The on-lookers are very keen and bestowed their applause with equity." Methods of managing a crowd, however, are declared to be "not as up-to-date as in Sydney."

The report recommends taking more players next time.

RUSHERS GETTING READY FOR WORK

[Special Correspondence of The Times.]

REDONDO BEACH, March 4.—Quite a number of the local ball players will play in the Pacific League games this season. The majority of these is to report to their teams in a few days and played with the local team for the last time last Sunday.

Alva Gipe, the young pitcher who signed a year ago with the Vernons last year with Connie Mack's Athletics, will leave March 15 to report at Seattle, where he will play in the Northwestern League. Gipe came home from Philadelphia ill and is in the hospital there for many weeks with pneumonia. He has recovered.

"Barney" or Oliver Collins, the ex-first baseman, and Mrs. Collins left yesterday for Salt Lake City, where Barney will play in the Western Association.

Umpire Finney, one of the Coast League umpires who has been making his home here this winter, will leave for duty at San Francisco on March 28.

BOWLERS REVOLT AGAINST THE A. B. C.

[BY A. P. NIGHT WIRE TO THE TIMES.]

CHICAGO, March 4.—One-fifth of the Chicago members of the American Bowling Congress stand ready to quit the organization as the Cleveland players have threatened to do, on account of its legislation barring the "dodo" ball, according to report last night.

The proportion named as satisfied is that indicated by the vote in the case over the loaded ball, and is held to be conservative. The "dodo" vote was called secret, but every voter is required to sign his ballot, and it is to have been openly canvassed by the official of the Chicago Bowling Association, who asked him to go on record against the "dodo."

Supporters of some of the leading players say it will be impossible for them to play the ball, as their patrons will not have it so.

Many of the Chicago clubs hold that Cleveland also that the teams and some of the officials should name the city where the tournaments are to be held.

MARTY BALDWIN WINS.

NEW YORK BUREAU OF THE TIMES, March 4.—[Special Dispatch to The Times by Wireless Line.] Marty Baldwin was too fast and clever for Smith in a ten-round bout that went the limit at Brown's gymnasium tonight and easily gained the honors. The boxing was secured.

Seals

...team for a ...killie. The ...workout in ...Duffy Le... here with ...for Hot Spr... Sox. This ...sent him ...ideas of ...

Harry ... in Sacramento ... almost cure ... made him ... the position ... make switch ...

As the ... of them, ... from the C... available ... Sacramento ... race with ... the material ...

This comes ... O'Rourke, ... Power, a ... Power looks ... this writing, ... stars he may ... crans get into ... is sweet on ... give him a ... fast on the ... fields neatly.

Irelan, how... third base. Co... perience, he ... season. Wolver... settled to a f... dications are ... keeper at third ...

Wolverton ... man on the ... thing is wrong ... he will be pu... weighed 214 ... is now down ... season, and th... baseball left ... surprise me to ... a good deal th...

Up to this ti... had no competi... When he was re... ranked among ... in the league. H... improve steadil... batting strong ... tow will give ... make a permanent ...

Patsy O'Rourke ... about his job at ... he has not yet ... his absence no ... It away from him. ... Santa Clara for a ... He was wearing ... worry" appeared ...

When I landed ... the way up, who ... but Jimmy de V... Doyle, Coast Lea... gone days. ...

Doyle is the gre... tobacco stadium, ... prosperity. His pla... hangout for ball ...

Whalen is not ... world at the pres... looked at a baseball ... by the Times last ... welcome a manage... proposed new leag... suit him better than ... Vallejo club. ...

Baseball enthusi... grees in the shade ... Atkin made a te... signed Wolverton to ... while his own liberal ... bolster the team ha... ple of Sacramento to ... The fans of that ... experienced the "no... maketh the heart s... place was on the ver... baseball cemetery.

Now, however, the ... pears to be close at ... Wolves be up in the ... through the season. ... surprising to see Sa... bigger in proportion ... than any other city in ...

Jack Lively is in t... his career, and imma... the prospect of play... verton again. Jack ... pounds lighter than w... Oakland in 1910, and ... in his promise to repea... dition. Detroit tried t... Providence last season ... this and refused to re... looks good to him.

Try Murine Eye Remedy. Night, Watery Eyes and G...

Mr. Titus Wad Doesn't Think That Los Angeles Is So "Chemically Pure." —By Gale.

Some Roasting.

YANK IDEAS CRITICISED.

Australian Does Not Like Our Methods.

Says We Use Too Many Men In Rugby Games.

No Uniformity in Decisions by Our Referees.

[BY A. P. NIGHT WIRE TO THE TIMES.]

SAN FRANCISCO, March 4.—Australians don't seem to care for the way Rugby football is played on the Pacific Coast. Extracts have been received here of a report made by Dr. Otto Bohrmann, manager of the Australian Waratah team, covering the team's tour of the Coast.

"Other regarding the replacing of men are entirely ignored," the report says.

"The contestants are so imbued with the fact that their side must win that they prepare most assiduously. Training with them is a religion. It is been stated on reliable authority that the record number which has represented one side in a match is forty-one, that is, over six different men have participated as one combination.

EMBARRASSING.

"This irregular substitution caused much embarrassment to us. One game that we were beaten by one point, the scoring half-back and wing three-quarters were replaced within forty minutes of 'no side' after other substitutes had been furnished at half time. Naturally the well-rested, fresh players at such a critical period turned the scale in favor of the home team."

Coast referees come in for strictures in the report averring that "there is no uniformity about their decisions concerning certain rules of play, and the players never knew what to expect."

American spectators are commended.

"The on-lookers are very keen and appreciated their applause with equity." Crowds of managing a crowd, however, are declared to be "not as good as in Sydney."

The report recommends taking the players next time.

PLAYERS GETTING READY FOR WORK

[Special Correspondence of The Times.]

REDONDO BEACH, March 4.—A number of the local ball players will play in the Pacific League this season. The majority of them is to report to their teams in a few days and played with the local team for the last time last Sunday. Otto Hagg, the young pitcher who was a year ago with the Vernons and last year with Connie Mack's team, will leave March 15 to report at Seattle, where he will play with the Northwestern League. Otto Hagg came from Philadelphia ill and after a stay in the hospital there for many months with pneumonia. He has returned.

Outfielder or Oliver Collins, the local baseman, and Mrs. Collins will leave Monday for Salt Lake City, where Collins will play in the Western League.

Jack Finney, one of the Coast League umpires who has been making his home here this winter, will leave today at San Francisco on a business trip.

PLAYERS REVOLT AGAINST THE A. B. C.

[BY A. P. NIGHT WIRE TO THE TIMES.]

CHICAGO, March 4.—One-fifth of the members of the American League stand ready to follow the organization as the Cleveland players have threatened to do, in case of its legislation barring the spit ball, according to report here tonight.

The proportion named as satisfied is indicated by the vote in the case of the loaded ball, and is held to be conservative. The "dodo" vote was a secret, but every voter is said to sign his ballot, and to have been openly canvassed by an official of the Chicago Association, who asked him to stand against the "dodo." Many of some of the leading players will be impossible for them to play the ball, as their patrons will not have it so.

Some of the Chicago clubs hold the ground also that the teams and the officials should name where the tournaments are to be held.

BOB BALDWIN WINS.

NEW YORK BUREAU OF THE TIMES, March 4.—[Special Dispatch to The Times by Wireless Line.] Bob Baldwin was too fast and clever for Jack Smith in a ten-round bout at the Knickerbocker Athletic Club's gymnasium tonight. Baldwin easily gained the honors. Seven bouts were scored.

PRIZE FIGHT IS LEGALLY DEFINED.

[A. P. NIGHT WIRE TO THE TIMES.]

MILWAUKEE, March 4.—District Court Judge Neele B. Neelen decided today against the boxing promoters in the test case involving Joe Welling of Chicago and Jack Redmond of Milwaukee, who engaged in a ten-round bout here on January 17. The men were bound over for trial to the municipal court.

The court held that the fact that the announcer said that some other boxer was ready to meet the winner made the event a prize fight.

Seals May Take Howard

team for a twelve-mile hike in the hills.

The team was sent through a hard workout in the morning.

Duffy Lewis, who has been working here with the Seals, left last night for Hot Springs, Ark., to join the Red Sox. The last contract, the fourth one sent him by Boston, conformed to his ideas of high finance.

* * *

Harry Wolverton stated last night in Sacramento that two changes are almost sure to be made in the Sacramento infield, but declined to state the position in which he expects to make switches.

As the two new men wanted, one of them, Berghammer, a shortstop from the Chicago Cubs, will not be available until after the season opens, Sacramento probably will start the race with an infield fashioned from the material now on hand.

This consists of Wolverton, Miller, O'Rourke, Ireland, Stark, Meister and Foster, a Sacramento semi-pro.

Foster looks like a world-beater at this writing, but like a lot of youngsters he may "blow" when the veterans get into their stride. Wolverton is sweet on him just now, and will give him a thorough trial. Foster is fast on the bases, a hard hitter and fields neatly.

Ireland, however, is first choice for third base. Considering his limited experience, he made a good showing last season. Wolverton believes that he is entitled to a further trial, and the indications are that he will start the season at third.

Wolverton is training as hard as any man on the squad, and should anything go wrong at the difficult corner, he will be ready to step in. Harry weighed 214 pounds last season, and is now down to 195. He hit .300 last season, and there is a lot of good baseball left in him. It would not surprise me to see him at third base a good deal this season.

Up to this time Hughey Miller has had no competition at first base. When he was right last season Miller ranked among the best first-sackers in the league. He is young, and should improve steadily. Miller's mates are boosting strong for him, and Wolverton will give him every chance to make a permanent thing of first base.

Patsy O'Rourke is not worrying about his job at second base. In fact, he has not yet reported, and during his absence no one has tried to take it away from him. Patsy came up from Santa Clara for a short visit yesterday. He was wearing his usual "I-should-worry" expression.

* * *

When I landed in Sacramento on the way up, who should I bump into but Jimmy de Whale and "Demon" Doyle, Coast League heroes of bygone days.

Doyle is the proud proprietor of a tobacco stadium, and appears to be prospering. His place is the recognized hangout for ball players.

Whalen is not doing a thing in the world at the present time. He hasn't looked at a baseball since turned loose by the Tigers last season, but he would welcome a managerial berth in the proposed new league. Nothing would suit him better than to get hold of the Vallejo club.

* * *

Baseball enthusiasm is at 100 degrees in the shade at Sacramento.

Atkin made a ten-strike when he signed Wolverton to manage the club, while his own liberal expenditures to bolster the team has caused the people of Sacramento to wax enthusiastic. The fans of that burg have so often experienced the "hope deferred that maketh the heart sick," that their place was on the verge of becoming a baseball cemetery.

Now, however, the resurrection appears to be close at hand. Should the Wolves be up in the fight straight through the season, it would not be surprising to see Sacramento draw bigger in proportion to its population than any other city in the circuit.

* * *

Jack Lively is in the best shape of his career, and immensely pleased at the prospect of playing under Wolverton again. Jack is fully fifteen pounds lighter than when he was with Oakland in 1910, and has made good in his promise to report in prime condition. Detroit tried to send Jack to Providence last season. He balked at this and refused to report. The Coast looks good to him.

Try Murine Eye Remedy for Red, Weak, Watery Eyes and Granulated Eyelids.

Pygmies Passed Up.

BIG HURLERS ARE WANTED.

All Teams Are Seeking the Tall Flinger.

Small Pitchers Not Desired by Big Leaguers.

McGraw Signed Giant Before He Had Won.

There was a time when a small man had a chance to make good in baseball as a pitcher, but only big fellows are wanted for such positions nowadays. Old-time fans will remember when "Kid" Carsey and "Wee Willie" McGill held their own with other major league stars. They were small even for the pitchers of those days, but they would be midgets compared with the present-day crop of curve breeders. So keen are the managers after six-foot pitchers that they will spend weeks and months trying to drill a giant into the rudiments of twirling, whereas they will scarcely give a second look to a youth who is under the five-foot eight mark.

If the average height of the twirlers on any major league team was secured it would probably be found that it was close to the six-foot. The New York Americans are boasting of two pitchers who stand over six feet tall and other clubs are thankful that they have a bunch of big fellows to do the twirling.

They will have to step some, though, to equal a trio of pitchers on the staff of the Phillies. Eppa Rixey, Jr., tops all the twirlers in the National League. He stands six feet five inches high, while Gaddy, a youngster from the Coast, and Earl Moore each stand six feet two inches high.

The New York Giants can boast of such human skyscrapers as Marquard, Tesreau and Mathewson, and McGraw is going in for more big men. Two of his young pitchers this spring will be Tom Hanley, who is six feet two inches high, and E. K. Perryman, who boasts of being six feet four and one-half inches tall.

So keen is McGraw to sign giant twirlers that he actually got Perryman's name to a contract last year before the youth had won a game. Last year Perryman pitched for Richmond, Va. He won five games in twenty last season. Despite this, McGraw says he will take the youngster to the training camp and give him all the coaching possible, in the hope that he will turn out to be another Tesreau.

Would any such encouragement be given to a youth of five and one-half feet? Not by a jugful. If a chap who is short of stature but long on brains wants to get a good trial in baseball he wants to cut out the pitching and catching and try for an infield or outfield berth.

"OXY" BALL TEAM IS TO PLAY THROOP.

The Oxy Tiger baseball team is to take another fling this afternoon, when Wilkie Clark's braves are to be pitted against the team from the Throop Polytechnic Institute of Pasadena. Throop has a good ball team this season and may give the Tigers a stiff argument before the afternoon is over.

The Pomona Huns defeated Throop and now that the Tigers are to meet the Mechanics, the fans will have their first opportunity to draw a line of comparison between Pomona and Occidental.

EASY FOR DILLON.

NEW YORK BUREAU OF THE TIMES, March 4.—[Special Dispatch.] Jack Dillon of Indianapolis and Bob Moha of Milwaukee have been matched to meet in a ten-round bout for a purse of $5000 at a club in Milwaukee on the night of March 17. The men will fight at 160 pounds, weigh in at 3 p.m., and the winner will receive $2000. Dillon has already defeated Moha.

What Have You

that has served your purpose, but which is still in good enough condition to be desirable to others? A careful daily reading of the "Miscellaneous Swaps" columns of The Times "Liner" section will enable you to dispose of this article advantageously. —[Advertisement.

Supreme Court Session.

WASHINGTON, March 3.—[By A. P. Night Wire.] Although the Supreme Court held a session today, it announced no opinions in the important rate cases pending.

Capable Nurses

advertise their names and addresses in the "Nurses" columns of The Times "Liner" section.—[Advertisement.

SEMI-FINALS AT ANNANDALE.

BY ALMA WHITAKER.

NATHAN P. MEARS, the nice-looking young bachelor from Santa Barbara, created the sensation of the day in the Annandale Club championship by defeating Erving S. Armstrong, the holder of the title, in the semi-finals by 1 up.

He had a medal score of 76 against Armstrong's 79. He made the first nine in 36, one below par. And this from a young man who was little more than a tyro in golf a year ago. It has been evident for some time that he ranked among the club's best players. Now he is in the running for the amateur champion at next week's meeting.

There were several good matches during the day. Armstrong defeated L. S. Lippy in the morning by 4 up and 3 in a very fine round, wherein he made a brilliant 75. N. P. Mears defeated A. A. French by 3 and 1, although his 84 in that round gave little indication of the way he would show off in the afternoon.

Michael McLaughlin defeated Armine Brand by 7 and 5, and that on an 84-medal score. Is it that new "golf neuritis," or is Mr. Brand's game foot behaving badly again? I thought 91's were a thing of the past for him.

E. N. Wright played a splendid round in the morning and defeated E. R. Williams by 4 up and 3. Then came the semi-final contest, with McLaughlin, in which both played "safe," and fought every inch of the way. McLaughlin won by 1 up and 1, with 78 against Wright's 84.

The thirty-six-hole finals will be played today between Mears and McLaughlin. In any case the club will enshrine a new champion. On their most recent showing Mears would appear to stand the better chance, but McLaughlin's calm fortitude and persistence are an important factor to contend against, even when he is not playing his best. McLaughlin was runner-up in this event last year, as also in the Southern California championship.

The Team Matches.

The Annandale team goes to the Los Angeles Country Club next Saturday for the league match, when the sternest contest of the season seems probable. The two crack teams have been regarding each other with respectful speculation since the league matches opened, but this is their first meeting.

On Sunday the 9th, the Victoria Club team comes down from Riverside to play Los Angeles, and on Monday they visit Annandale. So far Riverside has made quite a decent showing. She beat Redlands 5 to 2 on her own links, and won four matches to three in Saturday's visit to Redlands.

On this occasion her team consisted of Martin Chase, who played Palmer and beat him. Of R. D. Osburn, who played Raymond Hornby and beat him. Of E. N. Hillegas, who played Morris Phillips and lost. Of H. G. Pattee, who played Gage and lost. Of T. Hewett, who played Albert Will and lost. And of E. B. Howe, who played Edgar Williams, Jr., and beat him.

They also won six matches from the Virginians and even captured two from the Los Angeles team and five from San Gabriel.

The present standing of the teams is: Los Angeles, 38; Annandale, 22; San Gabriel, 24; Redlands, 9; Riverside, 32, and Virginia, 5.

Los Angeles and Annandale have, however, only played four matches. San Gabriel has played eight matches; Redlands, three matches, Riverside, six matches, and Virginia, five matches.

On Tuesday, the 11th, Redlands plays Los Angeles—the day before the championship. On that day also, the Riverside men will go to Long Beach to play Virginia.

And after that the championship. Los Angeles is the Mecca of all good golfers these days, and one simply can't go anywhere without colliding with a golf celebrity. I have a grave suspicion they arranged this date so that they could see the Fashion Show.

Ready for Business.

TWENTY-FIVE HORSEMEN PAY ON FUTURITY RACE.

BY GREY OLIVER.

TWENTY-FIVE owners have made the fifth and last payment on the original fifty-eight nominations for the Canfield-Clark stake for trotters and pacers to race this year and next year on the Exposition track and this proves to Secretary Delorey of the Los Angeles Harness Horse Association that there will be a big list of starters for the first of the events to be known here at the big August meeting.

This stake is for Futurity foals of 1911-12, to trot and pace as 3-year-olds in 1913-14. The fifty-eight nominations have dwindled down to twenty-five that have gone through the fifth payment and these are yet to pay the starting fee. It is expected that all of them will do this, for they would certainly not balk at the starting fee, after having made good on the other payments.

The Los Angeles Futurity stake, No. 2, of $10,000, for nominations of 1912, to race in 1915-16, has closed with 255 nominations. This is the best stake ever offered for harness horses on the Coast and the number of nominators shows how the horsemen and breeders regard the proposition.

* * *

Barring an unexpected rain, this week, the Los Angeles Driving Club will present on Saturday at Exposition Park what looks like a fine programme of harness races. Practically the same horses will be in it as were scheduled to race last Saturday, with the addition of a new one called John Kelly. It is by Bolock, he by Zolock.

* * *

The feature of the card on Saturday will be the 2:18 pace and in this will be Little Bernice, Iras, Hal Mac, Tim Whiffler and Ma Jella. Sam Watkins's Little Bernice is doped to win this. She is so good that Watkins has refused an offer of $2000 for her, but he knows that she is worth more on what she has shown so far. Sam thinks she is about the sweetest little thing that ever happened in this country. Bernice worked a quarter in 30¼ on Monday, which is a 2:01 gait.

Charley Nickerson sent his Major yesterday a mile in 2:21, with a last half in 1:12 and was not forcing him either.

Dave Stewart, who has entered several good ones in the Pine Tree stakes on the Bangor-Lewiston-Augusta circuit in Maine, worked one of his candidates two miles yesterday, going the first in 2:12½ and the second in 2:12. This mare is by Zombro. The sum of $30,000 is offered on this circuit and Stewart, Frank Loomis and Elwell will send horses from here. Junior Dan Patch will be in the lot.

Durfee and Clarence Berry worked two cracking good colts yesterday, Berry's White Sox being one of these.

Elwell sent Junior Dan Patch an easy mile in 2:15, the last half in 1:06. Mosher had Imbro and Stewart drove Joe McGregor a last quarter in 30¾. F. R. Bain breezed his Dana to a speed wagon in 2:27, in what was the sixth workout for this speedy bird. Ward made his Billy step a mile in 2:14½ and Durfee sent Josephine Watts a mile in 2:30.

There were almost 200 persons at the track yesterday morning and about 100 horses worked. There was a fine showing all around and everyone was pleased at the interest taken.

HACKETT TO TRAIN MEN AT STOCKTON.

[BY A. P. NIGHT WIRE TO THE TIMES.]

STOCKTON, March 4.—Tom Hackett, formerly of the Coast League and now manager of the Quincy (Ill.) team which consists mostly of California players, will train in Stockton. Fourteen players will report here next Tuesday and will remain in local training quarters till the latter part of April.

The Portland Beavers, twenty-two strong, with Walter McCredie in command, will arrive in Stockton March 19 and train here until April 1.

On March 16 the Oakland 1912 champions will play the Quincy team here and on March 22 and 23 and on March 29 and 30 the Quincy and Beavers will be seen in opening games.

AMERICANS MATCHED WITH AUSTRALIA.

[BY A. P. NIGHT WIRE TO THE TIMES.]

LONDON, March 4.—The draw for the preliminary matches in the competition for the selection of a challenger for the Dwight F. Davis lawn tennis trophy is as follows:

United States vs. Australasia, Germany vs. France, Canada vs. South Africa, and Belgium, a bye.

The first round must be completed by June 1, the second by July 14 and the final round by July 21. The challenge round will be played July 28 to 28.

Many Cheap Houses

located in desirable residence districts are daily advertised in the "For Sale Houses" columns of The Times "Liner" section.—[Advertisement.

BURKE'S Dry Gin is famed the world over for its remarkable digestive qualities. It will keep you fit. Give it a trial.

MOTOR CAR DEALERS ASSOCIATION DIRECTORY

ABBOTT AND LOZIER—Now Sold by Bekins-Speers Motor Company. F3635, M1691. 1026 S. Olive St.

AMERICAN-COLE — Grundy Motor Sales Co., 842 South Olive Street. Main 2191; 10927.

APPERSON JACKRABBIT—Leon T. Sheetler Co., 151 West Pico Street. Main 7034. Home 10167.

BAKER ELECTRIC—Standard Motor Car Co., 1001 South Olive Street. Broadway 2963, Home 10457.

BUICK—HOWARD AUTO CO., Tenth and Olive. Home 60009, Main 9040.

COLUMBIA-MAXWELL — United Motor Los Angeles Co., 1200 S. Olive St. Main 8408—Home A3698.

CUTTING—Eastern Motor Car Co., 825-827 South Olive. F2965, M. 2965.

FRANKLIN AND R. & L. ELECTRICS —R. C. Hamlin, 1040-1044 South Flower St. Main 7877, Home 60249.

FIRESTONE - COLUMBUS - ELECTRIC—Cal. Automobile Co., 1250-1260 W. 7th. Wils. 788, Home 53018.

GARFORD & REO—Lord Motor Car Company, 1032-38 South Olive Street. 10845, Main 5470.

HUDSON—Hudson Sales Co., Phones—Sunset Main 678, Home A4734. 1118 South Olive Street.

HUPMOBILE—M. C. Nason, 1017-1019 South Olive. A1007, Broadway 2967.

JACKSON—Chas. H. Thompson, 1142-44 South Olive Street. F6390, Broadway 1947.

KISSEL KAR—Kissel Automobile Co., 119 West Pico Street. Broadway 2186, 22886.

MITCHELL — Greer - Robbins Co., Twelfth and Flower Streets. Broadway 5410, A1187.

NATIONAL—National Motor Car Co., 1130-1132 South Olive Street. F4333, Main 3329.

OAKLAND CARS, STANDARD TRUCKS—Hawley King & Co., 1027-33 South Olive Street.

OLDSMOBILE — Oldsmobile Co. of California, 1205 S. Olive. Main 3130. F5647.

OVERLAND—J. W. Leavitt & Co., 1235 South Olive Street. Main 4831, 60537.

PAIGE — THOMAS — LIPPARD — STEWART. Thomas Motor Car Co. of California, 1058-60 S. Flower.

PACKARD and R. & L. ELECTRICS —California Motor Co., Tenth and Hope Sts. Main 6060, 60406.

PIERCE-ARROW—W. E. Bush, 1701-1711 South Grand Avenue. Home 60295 and Main 2257.

POPE-HARTFORD — Wm. R. Ruess, corner 10th and Olive. Main 7278, Home 60173.

PREMIER — Premier Motor Car Co., 1127 South Olive Street. Main 679, F2564.

REGAL — Big Four Automobile Co., 1047-49 South Olive. Home F2533, Sunset Broadway 952.

STEARNS-KNIGHT and OHIO ELECTRIC—Smith Brothers, 742 S. Olive St. Broadway 3834, Home F4206.

STUTZ-BROWN-SYMONDS CO.—412-414 West Pico Street. Home 25003, Main 7047.

VELIE AND WARREN — Renton Motor Car Co., 1230 South Main St. Main 1068, Home 10799.

WINTON—W. D. Howard Motor Car Co., 1238 South Flower Street. Broadway 4180, Home F3609.

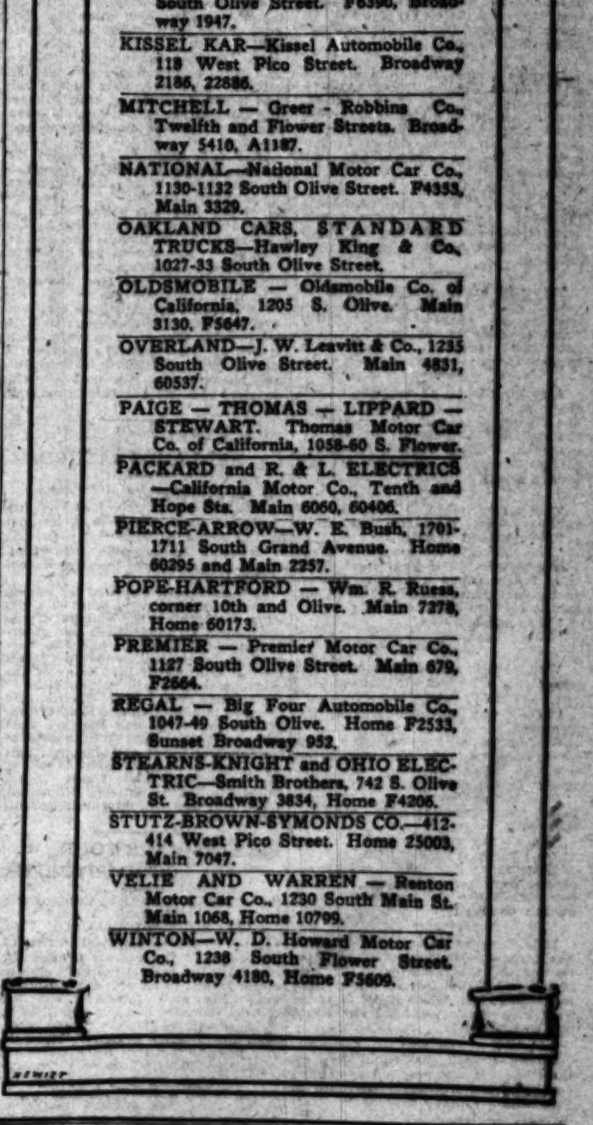

$10 WATCHES

Montgomery Bros., Jewelers. 4th & Broadway.

UP AND DOWN BROADWAY.

BY ZIP.

ACTING under pressure of the higher-ups, it is necessary for me to this morning utilize some of this space to announce some of the features of next Sunday's pink sheet.

Perhaps the most interesting will be a brief but highly entertaining article, "What I Think of Mary Garden," by our esteemed knight of the ring, K. O. Brown.

And to add to its literary value, Bud Anderson has kindly consented to contribute an article on "The Art of Sarah Bernhardt."

Then, of interest to feminine readers will be "Jess" Dandy's great secret, "How to Get Thin," illustrated with photos of the comedian taking his daily plunge in the "Prince of Pilsen" fountain.

Dandy, being one of those lucky actors who doesn't have to put on make-up, usually saunters about the lobby along about the hour of 6, when the applicants for chorus positions, etc., are coming the thickest, who for some reason or other always mistake him for the manager of the company.

Dandy always makes it a rule to engage everyone and anyone who applies and tell them to be sure and report in thirty minutes to Tom Hodgeman, who incidentally happens to draw the manager's salary.

All of which explains why the latter spends a goodly portion of every evening letting people in on the fact that they haven't been engaged for Pilsen.

Rivaling Beau Brummel at his best, Charles Ruggles, once upon a time called Los Angeles' best juvenile man, but who now prefers to be known as a real actor, sauntered onto the Majestic stage this morning to begin his rehearsals for "The Tik-Tok Man of Oz."

Ruggles arrived from San Francisco Monday night where he has been playing a long engagement with the Alcazar company. Being in San Francisco, he accepted the commission from Oliver Morosco to select seven nice young ponies who could dance and bring this "troupe" with him to Los Angeles.

Now, Ruggles didn't mind the "selecting" part of the programme a bit, but when it came to chaperoning such young and sprightly maidens on a railroad journey—well, he promptly proceeded to change the programme of events.

Gathering the girls together he escorted them to the Howard-street wharf, gallantly helped them up the gangplank and impressed upon them the lovely sea voyage they were about to take and how much good the salt breeze would do them and said: "Girls, I'll see you later."

He then proceeded to the S. P., purchased for himself a nice, cozy drawing-room, asked the conductor if the ocean was rough these days, didn't wait for the answer, and with his Piccadilly Derby and gold-headed cane, proceeded to make the journey to Los Angeles in comfort.

There is no use trying to describe the loving greeting he received when he met those seven young, ocean-worn ponies on the Majestic stage yesterday—just the same kind of a reception that the fellow gets when he comes to collect the third installment on the family piano.

Ruggles is here to create the role of The Ugly Man in "Tik-Tok." Now it happens when any of the characters of the piece get a look at his facial map they are supposed—according to J. Frank Baum—to immediately become fit subjects for the undertaker.

Any just to rub it in one of the enthusiastic girls who enjoyed the ocean ride, asked him why he didn't play the part straight, without any make-up.

This will prove a severe shock to many. Harry Lauder has refused to take money. Our imaginations will stand a whole lot of stretching, but not to the point of believing that there is truth in this dispatch.

According to all advices obtainable, the famous Scotch comedian missed one performance last week and when the day of settlement arrived his manager, William Morris, forwarded to Mr. Lauder a check for his full week's salary.

This action promptly brought the following letter from Mr. Lauder:

"Dear Friend Morris:

"You hae paid me too much siller. I will naa accept o' your kind charity. Please make a new reckoning, to the last penny, and take back my salary for one performance.

"Your auld friend,

"Harry Lauder."

Well, there's that old saying: "You never can tell what will happen."

There's war in the chorus at the Century.

One of the girls developed such a good voice that she has been given a couple of songs, which she "executes" in the center of the spotlight. Commenting on her good fortune back of the stage one of the girls remarked:

"Hasn't she a fine voice? Do you know I think she's just grand."

"Humph," was the grouchy response from her companion, "I knew her when she was nuttin' but a church choir singer."

Miss Deepsea Mermaid Kellerman has brought suit against William Morris for a trifling matter of $20,000. Members of the Marine Society are wondering just what it is that the Fair Fish figures Mr. Morris should pay so much for.

Lillian Russell just can't keep off the stage. It was only a few months ago when the wedding bells tolled in Pittsburgh, that everyone said: "Goodby Lillian."

But now the ever sparkling Lillian is at it again. America's elected beauty—and elected by the people, not forgetting, is back on the stage, accompanied by some colored motion pictures to tell us how she's done it.

Chosen by the people she has dazzled "Our Country 'Tis of Thee" and darned near blinded it. Now she is about to graciously reflect its curiosity in her facets.

Right on top of his success with "The Elixir of Youth," Zellah Covington, who has the distinction of drawing down the author's royalties, is at it again—hard at work on a new comedy that he says he believes will prove fully as funny and financially fat as his present hit at the Burbank.

But who can blame him? He only makes about 100 per cent. more than any other author in the business. Why? Because he has conceived that very neat little idea of being author and star combined, which isn't at all bad if you should take the trouble to get paper and pencil and figure it out.

SIX TEAMS TO BE IN NEW VALLEY LEAGUE.

[Special Correspondence of The Times.]

VISALIA, March 4.—Representatives of the San Joaquin Valley League, who met here yesterday, received applications for admission from Taft and Coalinga. Both teams will be admitted to the league.

Another meeting of the league officials will be held here Sunday, at which time the final schedule of games for the first sixteen weeks will be arranged. The first games are to be played April 20.

From the present outlook, the league will comprise teams from Visalia, Tulare, Bakersfield, Lemoore, Coalinga and Taft.

NEW BOWLING LEADERS.

TOLEDO (O.) March 4.—[By A. P. Night Wire.] A general change was made in the individual and two-men leaders in the American Bowling Congress tournament today. Individual leader, Spencer, Chicago, 658. Two men leaders: Mountain-Carlson, Chicago, 1275.

AROUND THE OPERA.

BY JOE MINSTER.

HELEN STANLEY, the beauty of the Grand Opera, was called by her real name yesterday—plain McDrew.

The occasion for revealing her actual identity was the discovery of a long-lost brother in the lobby of the Alexandria. A laughing, red-gray-haired chap in frock coat, or something resembling that style, came wandering through the marble hall and suddenly his face assumed a stare. His eyes stood out, his shoulders heaved, his countenance suffused and he started a football dash through the crowd.

Grasping a beautiful young lady from the group, he clasped her round the waist and implanted firmly a kiss upon her lips, much to the surprise of the astounded soprano, who started to yell for help and stopped with a smothered "Stanley."

It was just ten years ago that she had last accorded him the pleasure of her company and naturally the occasion was not a minor event of a lifetime. Miss Stanley, the name she uses on the stage, is one she admittedly purloined from her big brother, whom, save for age, she resembles sufficiently to be a twin sister.

* * *

Battle-scarred, but almost juvenile in appearance, is Francis de Cisneros, for ten years past husband of a famous opera star.

After all of this time, he is still as devoted to his charming American wife as a lover in the first blush of being a bridegroom. A big man physically, he trails after the mezzo-queen in perpetual admiration.

He has given her more than a title, for De Cisneros is a count. His family is ancient in its Spanish history and his ancestors were soldiers and explorers of fame, which accounts for the fact of his birth in Cuba and ultimately his battle scars.

When the oppressive period of Spanish rule rode the island, he was one of the patriots who was in the field from the beginning to end of the long campaign. Four bullet marks on his countenance alone attest his valor. He never got over the fighting habit entirely, having become an editer after the war.

He now owns the El Figaro, the weekly "Town Topics" of Havana, but usually directs its affairs from a distance, being perpetually with the beautiful Eisenors.

Speak of himself? Yes, occasionally, but always with "but I must tell you about my wife," accompanying his remark with an offer of any amount of pictures.

They say he is a terrible foe to the stage-door Johnny and has come near standing trial on charge of near-manslaughter of mashers.

* * *

W. L. Lambert, Pasadena multi (no use using the rest of the descriptive noun,) was at the depot in his immense touring car and acted as first aid for arrivals when the company reached the smelly, smoky, antediluvian Arcade Station. He intended to carry two or three of his intimate friends who happened to be in the company to their respective hotels, but before the task was well started his friends multiplied to a small army and his chauffeur was kept busy for two hours hauling loads of temperament and trouble (ask the general manager.) He carried celebrities, near-celebrities and a few mere members of the business staff in his vehicle of joy.

* * *

Sitting on a baggage truck, ruminating about the joys of being a backer of opera, Charles G. Dawes, vice-president of the company, also vice-president of the Metropolitan Opera Company of New York, smiled a large smile of contentment.

The company, after a train wreck, one-night stands and other unusual pleasures for an opera troupe, was finally arriving safe and sound in Los Angeles. In addition to that, Dallas, a place never before heard of in the musical world, had turned over to his aggregation of far-famed, stupendous, mastodonic, unrivaled and other circus adjective talent, the glorious sums of $15,000 and $16,000 at the gate.

Prize fights have been the only drawing cards to ever elevate the Texans to this princely expenditure of money in the past. Consequently Dawes has been smiling ever since.

* * *

The lady interviewer, with her voluminous pad and assortment of esthetically-tipped pencils, was right on hand when the gates swung open to the newspaper fraternity at the Mary Garden suite. One of them became infected with temperament and insisted upon embracing the diva. Three hasty adieus and French farewells were not sufficient for the lady reporter, who by this time had screwed her courage to the point where she could produce the bear hug. With a dive she encircled the waist of the peerless Garden and clung to it like a drowning woman to a life saver until gently, but firmly, removed from further protestations of intimacy.

F. B. Silverwood and Manny Lowenstein will shine through the talent of Mary Garden. She faithfully gave her promise to Len Behymer to sing their new ballad, "I Love My California," no matter what the cost to her reputation, and incidentally to please the host of Shriners to whom the song is dedicated.

With Tenor Hamlin, who will sing the lead in "Natoma," she trilled the air, and in true moving-picture style had Manager Shalley, Len Behymer and several other friends join in the grand chorus just to see what effect it would have on the police standing half a block down the street. The last seen of the cop was the end of his coat trailing around the Los Angeles Trust building at a terrific speed and the artist assured her assistants that the song should certainly take.

Frances Clare With the "Kids"

At the Empress Theater. Frances wanders down from the stage and teases the bald-headed men in the audience. Frances is very charming, but that wasn't what the bald-headed men went to the theater for.

SNODGRASS LOVE AFFAIR STIRRING.

[Special Correspondence of The Times.]

VENTURA, March 4.—The eternal triangle of two women and one man was the forcible picture presented in the Superior Court here today in the breach of promise suit in which Miss Nellie Frakes of Roosevelt, Los Angeles county, is seeking to recover $75,000 damages from Fred Snodgrass, the Giant baseball player.

Miss Frakes, accompanied by Mr. and Mrs. Parker of Los Angeles, made her first public appearance in the case. She is a pretty and slender brunette and was gowned in most fashionable attire of brown. She attracted considerable attention because of her youthfulness and comeliness.

She evinced considerable notice from Mrs. Snodgrass, wife of the plaintiff, who frequently turned her head in the direction of Miss Frakes. And the latter smiled more often than not when Mrs. Snodgrass looked her way.

After vain attempts yesterday on the part of the plaintiff to have the case transferred to Los Angeles, or to secure delay, the work of the securing of the jury was proceeded with.

One of the chief questions was: "Do you believe in the double standard of morality?" Another of the questions was: "Do you believe cause for action in a case of this kind has gone stale after five years?"

The work of getting a jury may not be completed until morning and it is just possible that another venire may be issued. The plaintiff's attorney is fighting clear of Oxnard men on the jury, as Snodgrass now calls Oxnard his home and is a baseball favorite in that city.

TRACK MEET AT REDLANDS SATURDAY.

[Special Correspondence of The Times.]

REDLANDS, March 4.—The tri-city track meet, which is to be held on the Redlands field next Saturday, is arousing considerable enthusiasm among the students of the High School of this city.

The local track is one of the fastest in Southern California, and with the team from this city, winners of the track meet at Long Beach last Saturday, and the Riverside and San Bernardino teams, all composed of fast men, it is expected that many of the previous records will be smashed.

Redlands will enter Harris and Leonard in both high and low hurdles; Watson in the 100 and 220-yard dash and the high jump; Whittemore in the hammer throw and shot put; Sutt and Carroll, 44-yard dash; Weed, in the pole vault, and Yount, Berry, Chestnut, Smith, Shirrell, Knowlton, Weed and Gay will appear in various roles.

PIRATES HAVE FOUR GOOD PITCHERS.

[BY FEDERAL (WIRELESS) LINE TO THE TIMES.]

NEW YORK BUREAU OF THE TIMES, March 4.—[Special Dispatch.] According to the experts around the circuit, Pittsburgh is the only club in either league to have four good pitchers. The men talked about are Adams, Camnitz, Hendrix and O'Toole.

These experts give the Giants two—Mathewson and Tesreau. Notwithstanding the fact that Rube Marquard holds the record of nineteen consecutive victories, we never see him referred to as "a great" pitcher.

The Cubs are granted two good pitchers in Lavender and Reulbach. None of the other National League clubs has more than one and some of them none.

BUSKEE'S Dry Gin is the very best imported. Why accept inferior gins? Insist on "Buskee's."

WITH THE PHOTOPLAYERS.

BY AL G. WADDELL.

MANY of the biggest stars and semi-stars of the legitimate stage have tried out in motion picture productions, and have failed utterly; yet a large percentage of the leading photoplayers entered the profession after years of training in musical comedy, stock or the drama.

Mme. Sarah Bernhardt received something like $15,000 for her first pictures, and they were an absolute failure. The reason for this was the desire of the directors to get full figures instead of close-up "stuff."

Twenty or thirty feet away from the camera, all the expressions of the face and eyes are lost. To the spectators, Sarah Bernhardt was lost. It might have been any mediocre actress performing in the background for all they could tell. What the public wanted was to see the great actress. See the wide range of expression on her face.

The next pictures taken were a great success. The directors brought the star up to within a few feet of the machine, where her acting stood out in half and three-quarter figures, and was reproduced in an excellent manner.

One reason why many players of long service fail in pictures is, they overact. A photoplayer to be a success must act natural in his scenes, yet "act big." Every move and expression is so magnified on the screen that "every little movement has a meaning."

The flaws in the acting of many players are covered up on the stage, but in film drama only the acting counts; and is stripped of the decorations of the orchestra and the sound of the voice. A reel actor cannot bring out a laugh by the aid of the trap drummer. The figures are brought up so large that the space is limited and the whole success or failure of a production often falls on the ability of a player to convey a meaning with his eyes.

Make-up shows in pictures and must be used sparingly; therefore the actor must be of the correct type for each part. Some directors never resort to make-up, but select the cast from those most suited for the parts.

Even in most large productions, the Indians, Mexicans and cowboys are the genuine article.

This demand for types creates a refuge for old actors who have out-Charles Manley, with the Powers stage with the hard study of stock and the discomforts of the road, or have lost their singing or speaking voices.

These veterans are very important to the silent drama. They play strong parts, but have only to act perfectly natural and require no make-up.

Among these are such men as Charley Manley, with the Powers players. The oldest living actor still in the harness, who at the age of 84 is playing in every production of the Powers brand.

There is also Russell Bassett with Al E. Christie's Nestor Comedy Company, who at 66 is a popular picture comedian. "Dad" Miller, 78, of the Biograph, is still another.

It often happens that a theatrical company will go on the rocks, near the permanent location of a film company and some of the players will break into pictures and remain.

Aubrey M. Kennedy, general manager of the Universal companies located here, says that he has applications from some of the greatest men and women in the theatrical profession, for places with his companies.

The large salaries paid to moving picture stars is a great factor in the developing of the profession.

Fred Mace, the popular Keystone comedian, was the first musical comedy star to go into pictures. When an offer to play for the camera first came, he refused it. He thought that pictures were beneath his dignity; but when an attractive salary was offered the second time, he capitulated.

It was his intention to play in motion pictures for a time and then go into vaudeville as "The funny man of picture fame," but Bunny beat him to it.

Miss Margarita Fischer, Otis Turner's leading woman, never saw a moving picture until after she had played in several productions. Miss Fischer laughed at the possibility of ever playing in pictures when she was a leading woman at the head of her own company; but a large salary induced her to desert the stage and she is now recognized as one of the greatest moving picture actresses in the business.

Mable Normand, Bessie Eyton and Mae Marsh, are three women playing leads in pictures who entered the profession without any previous stage experience, but their natural ability to act and act naturally soon placed them among the stars.

The Lillian Russell Kinemacolor pictures were a success, due not only to the artistic posing of the actress, the attractiveness of the gowns she wore and the Kinemacolor effects, but the able direction of David Miles. This was a special production to illustrate a fashion lecture; but the popular demand to see Lillian Russell in pictures has brought about a second film, "Lady Teazle," a costume comedy which in Kinemacolor should be extremely attractive.

NEW OVERLANDS HERE.

J. W. Leavitt & Co., dealers in the Overland car, have received their first Model 69 Coupe, which is on display in their new salesroom, No. 1235 South Olive street. This car is equipped with electric engine starter and electric lights, and the interior is finished in leather, giving the car a very rich appearance. The coupe is designed for town and suburban use, as a theater, station and calling-car. It seats three passengers and is very smooth and quiet in operation.

Times Directory of Automobiles and Accessories

Alco — Trucks and Pleasure Cars Built and Guaranteed by THE AMERICAN LOCOMOTIVE COMPANY. LOS ANGELES ALCO MOTOR SALES CO., 1243 S. Flower St. Phones: Main 8721; 21027.

Auburn — TOURIST PARTS. W. J. BURT MOTOR CAR CO. Pico and Hope Sts.

Auto — Gloves and Clothing DYAS-CLINE CO. 214 W. 3rd St.

Automobile — FUNDING COMPANY OF AMERICA. Suite 12 L. A. Investment Bldg. Chas. A. Bonfiglio, Pres. Our plan based on sound financial principles. Enables any dealer to make immediate delivery to the permanent buyer, dealers receiving spot cash.

Bargains — IN TIRES AUTO TIRE COMPANY Sixth and Olive Streets.

Brush — $515; DETROITER, $1000; KOEHLER, $850 wagon, $850. 1312 S. Grand. 22299; Broadway 3132.

Cartercar — FRICTION DRIVE. No Clutch to Slip—No Gears to Strip. Touring, Coupe, Roadsters and Trucks. $1250 and $2 H. P. Prices, $1250 to $2500. VANCE-CANAVAN MOTOR COMPANY. 1123-30 So. Olive St. Phones—Main, 8460; Home 21

Case — CASE AUTO SALES CO. 1226-28 South Olive St. F-1136, Main 3870. Factory Branch, 12th and Alameda Sts., Los Angeles. Factory, J. I. Case, T. M. Co., Racine, Wis.

Chanslor & Lyon Co. — Los Angeles, San Francisco, Portland, Seattle, Spokane, Tacoma. Distributors for Buick Automobiles. Pacific Coast Distributors for Lee Tires.

Empire Tires — WEAR LONGEST. Our Tire Preserver gives you actual 5000-mile service. Our Purchase Price Lower than Others. EMPIRE TIRE & RUBBER CO., 2180 So. Main St., Los Angeles.

Fiat F5047 — THE WORLD-FAMOUS CAR PACIFIC COAST MOTOR CAR COMPANY, 1144 South Hope St. J. Crafford, Sales Manager. Main 623

Goodyear — COAT COMPANY Headquarters for AUTO COATS, CAPS and GLOVES. 324 South Broadway

Haynes — HAYNES AUTO SALES COMPANY Direct Factory Branch. Electric Started and Lighted, 5-6 Cylinder Touring Cars, Roadsters, $1500. Los Angeles: Figueroa at Eighth. Main 623, 21601. San Francisco: Van Ness and Grove St.

Kelly Trucks — Factory Branch and Service Station, 1030 South Grand. J. L. STONE, Assistant Manager. F5770. Main 97

Knox — Pleasure Cars—Four and Six Cylinder—Trucks—2 to 8 Ton Capacity. Fire Apparatus—Martin Tractors. VANCE-CANAVAN MOTOR CO., Distributors Southern California and Arizona, 1123-1125 S. Olive St., Los Angeles. Phones: A2621; Main, 8460.

Lincoln — ½-TON TRUCK $780—Delivered to you. Lincoln Motor Sales Co., Pacific Coast Distributors. 1518 West Washington St. West 413—25957

Locomobile Co. of America —

MARMON — "SIX" AND 4 CYLINDER. "Easiest Riding Car in the World." GILHOUSEN BROS. CO., 1139 South Olive Street. F2661, Main 660

Marion — CROWE AUTOMOBILE CO. 1225-30 SOUTH FLOWER ST. Distributors for Southern California. Phones: Main 6490; Home 21

Michigan 40 — IMMEDIATE DELIVERY. ALL GOOD 40-H.P. $1750; 25-H.P. $1250. Fully equipped, f.o.b. Los Angeles. MICHIGAN MOTOR CAR CO. C. L. Fowle, Mgr. City Salesroom, 1016 W. Pico St. Home 22161, Wilshire 200. Factory, 60 So. Grand Ave. Main 8522, F7202.

Moline — Pacific Coast Branch, O. J. Root, Mgr. 1002-4 Washington St. Benrich Motor Co., Gen. S. Benrich, Pres. and Manager 1732-1740 W. Washington St. Wm. Gregory, 602 N. Main St.

Moon — BUXTON & CHILDS Pico and Olive Streets. Distributors Southern California and Arizona. Main 971; F6021.

Moore — Gas and Distillate Trucks Manufactured in Los Angeles by F. L. MOORE MOTOR TRUCK CO. Lenox 21113. 2070-80 Long Ave. Corporation Car to Assume 50.

Moreland — DISTILLATE MOTOR TRUCKS. Manufactured in Los Angeles By Moreland Motor Truck Co., North Main and Ostrom Sts.

Panhard Oil — prices remain unchanged, regardless of the advance in other oils. JOHN T. BILL & CO., 953 and 955 So. Main St.

Pathfinder 40 — Main 3884. Pathfinder Motor Car Co. H. G. SALISBURY, Manager 1114-18 South Olive Street

Rambler — Have you seen the 1913 Cross-Country Six Motor? THE W. K. COWAN CO. 1140 South Hope St.

Simplex & Mercer — Simplex and Mercer Cars. Pacific Coast Agency, 1100 So. Olive St. A4547; Main 7988.

Stevens Duryea — and Broc Electric. MOTOR CAR CO., 1021 S. Grand Ave. Home F2261; Main 7

Studebaker "30" — Studebaker "30," "35" and "50" Cars. BAKER MOTOR VEHICLE CO. AMERICA. Branch, 1200-1202 S. Main St. Phones: Main 6000; Home F2111. Retail Branch, 1240-42 S. Main St. F2111. Main 8700.

Wichita Trucks — For All Purposes. LEWIS AUTO SHOP. Ralph S. Lewis, Grand Ave. and 27th St. Home 22421.

WEBB'S HAIR TONIC. Cures Dandruff—stimulates growth of hair—prevents falling. The best hair tonic ever produced. For sale by BOSWELL & ROYER, 200 South Broadway, Corner Third.

Story of the Day's Eve

NEWS REPORTS FROM

San Bernardino.

SURVEYORS PUZZLE THEM.

Salt Lake Men Working in Etiwanda District.

Prisoners May Be Worked on County Roads.

Separated From Husband Ten Years; Divorced.

SAN BERNARDINO, March 4.—The presence of a large crew of Salt Lake railroad surveyors in the Etiwanda district has set everyone to guessing as to what route that road will finally determine to build its line upon. Some time ago it was rumored that a cut-off from the Cajon Pass to its present line at Ontario was being considered, as that would save fully twenty-five miles on the through line. The survey through Etiwanda would indicate the matter is being seriously considered.

Another survey already make skirts to the east from the Cajon, down the east side of San Bernardino city and then south to join the present line at Riverside. There is a possibility that both lines will be built, the cut-off being used for local passenger service and also for through freight traffic, at the same time giving the Salt Lake a much larger territory from which to draw business.

PRISON LABOR.

The proposition of using prison labor on some of the county highway work is being considered by the Supervisors. There are from thirty to forty prisoners in the County Jail most of the time who could be employed in work of this kind. The construction of the new road through the Cajon the coming summer will furnish the opportunity for trying the plan out and the Supervisors are trying now to figure out the best plan for handling the prisoners. It may be a camp will be established under armed guard, while another plan is for transporting the prisoners by motor truck each day. The grand juries for several years have recommended the use of prisoners on the highways.

WOMAN GETS DIVORCE.

Mrs. Lila McElvaine of Redlands has been granted an interlocutory decree of divorce from J. C. McElvaine, from whom she separated ten years ago.

The McElvaine case came into prominence through Mrs. McElvaine being charged with being the cause of a divorce action being brought by Mrs. Mary L. Gay of Redlands against her husband, who is one of the wealthy men of that city. While under Mrs. McElvaine or Gay never made any public denial of their likely for each other, the story never came out in detail as Gay made no defense to the divorce action. Mrs. McElvaine will receive her final decree in one year.

FINANCIAL BALM.

Depositions are being taken this week in San Diego in the case of N. S. Benson of Rialto against William Harrington of Los Angeles for $50,000 balm for alienation of affections of his wife. Benson is a rancher and he and Harrington were formerly fast friends. Mrs. Benson went to San Diego ostensibly on a visit and when she failed to return home Benson alleges that she declared she was not coming back. Then he discovered numerous love letters written by Harrington to his wife.

1½ MILLION POUNDS OF BUTTER

Imperial County, Recently a Desert, During the Past Year Established a Record in Dairy Production

IMPERIAL, March 4.—Ten years ago Imperial county was merely a vast waste and today it has the record of producing 6,000,000 pounds of butter in 1912. The past year witnessed Imperial county take first rank in the State in the production of butter and of the 6,000,000 pounds of this commodity manufactured in the county, the city of Imperial produced the larger percentage.

The city of Imperial is the center of the dairy industry of the valley and the center of the cattle industry as well. All important cattle-buying and shipping companies of the Pacific Coast and of Arizona maintain their offices in Imperial, resulting in large shipments to and from this city from all other points in the valley combined.

An important has Imperial grown in connection that the Southern Pacific has had plans drawn, which have been approved, for a union depot and yards, which will greatly increase the concentration of the cattle industry at Imperial.

Another one of the most remunerative of the many industries of Imperial valley is the raising of turkeys, as demonstrated by the fact that this year's turkey crop brought to the valley more than $100,000. More than 60,000 fine turkeys were shipped from the several valley points up to Dec. 15, while enough more were consumed in the valley to bring the total up to 60,000.

BISHOP HONORED.

A reception given in honor of Bishop Johnson and Rev. Henry Gray by the ladies of St. Matthias's parish at the home of Dr. and Mrs. Standley, proved one of the most delightful of social events in church circles. A large number took advantage of the pleasure afforded in the opportunity of meeting Bishop Johnson of the Los Angeles diocese and of welcoming Rev. Henry Gray, who is accorded one of the most popular clergymen in Imperial valley and has but recently accepted the rectorate of St. Matthias parish at Imperial. Among the guests were Bishop H. H. Lee of the Christian Church, Rev. and Mrs. T. G. Mehorn of the Presbyterian Church, Mr. and Mrs. M. R. Boone, Mr. and Mrs. H. N. Dyke, Mr. and Mrs. Hance, Mr. and Mrs. Rice, Mr. and Mrs. Dunlap, Mr. and Mrs. W. R. Holt, Misses Brackett, Petskey, Meeke and Standlee; Messrs. Laird, Beckett, Thomas, Watson, De Rackin, Jessie Holt and Messrs. Storm, Dick and Hyde.

AUTO ACCIDENT.

REDLANDS, March 4.—While going to a fire in the residential portion of the city, Fred Campbell, motorcycle officer, was struck by an automobile driven by [illegible] and the [illegible] Campbell was thrown [illegible] thirty feet. He escaped serious injury, but two quite [illegible] automobile and motorcycle were wrecked.

[illegible] Dispatch.] [illegible] Macleod, who [illegible] for ten days [illegible] was released [illegible] of a fine of [illegible] week it was [illegible] Superintendent [illegible] great deal of [illegible] both sides of [illegible] distinctly connected [illegible] where his family [illegible] will depart for [illegible] date.

Secretary [illegible] ly been settled [illegible] appointed to [illegible] and he has given [illegible] derstand that [illegible] position permanently [illegible] permitted.

Ferrer has been [illegible] call for more [illegible] confidence of all [illegible] border town. [illegible] was to permit [illegible] slot machines [illegible] inhibited for two [illegible]

NEWS [illegible]

C. W. Runge, [illegible] Southern Pacific [illegible] traveling passenger [illegible] for the same [illegible] ters at El Centro [illegible] tion created by [illegible] mands of the [illegible] Southern Pacific [illegible] on the part of [illegible] increasing business [illegible] from this [illegible] agent at El Centro [illegible] and is popular [illegible] the county. El Centro agency [illegible] named.

A staff officer [illegible] army who is [illegible] who refuses to [illegible] quoted is author[illegible] that he will recommend a garrison [illegible] and 2700 at Calexico [illegible] reserve. He [illegible] points on the border [illegible] and will make [illegible] days.

ATTORNEY [illegible]

BEAUMONT, [illegible] est real estate [illegible] vicinity of the [illegible] been closed by [illegible] torney of Banning, [illegible] who has purchased [illegible] the property known [illegible] ranch, eight miles [illegible] This ranch is [illegible] Glen apple district [illegible] orchard. It is [illegible] The consideration [illegible] $30,000. White [illegible] velop the property [illegible] summer home there [illegible] already spring a [illegible] purchase price [illegible] be increased through [illegible] work to be started [illegible]

The new owner [illegible] son of the late [illegible] Stephen M. White.

Fortune [illegible]

UNLOCKE[illegible] HOLD[illegible]

ATTORNEY WHO[illegible] AND [illegible]

Paper and Jewels [illegible] Than Hundred [illegible] Dollars. "Myster[illegible] Is Tied in [illegible] by Folded Newspaper

More than $150,0[illegible] bonds, jewels, and [illegible] was found yesterday [illegible] Wilson in a small [illegible] the room formerly [illegible] Meckle L. Lee in the [illegible] collection was in [illegible] deposit box and [illegible] to the so-called myste[illegible] ance of Mrs. Lee's [illegible] a local bank. Mrs. [illegible] dead in bed Sunday [illegible] she had occupied [illegible] was authorized by [illegible] Lee's son in Was[illegible] charge of her effects.

Rare gems, jewels [illegible] and negotiable [illegible] were found wrapped [illegible] tucked away in the [illegible] a neatly-tied bundle [illegible] bonds. A newspaper [illegible] the whole. It was [illegible] able proportions, but [illegible] found unlocked by [illegible] entered the room.

A player for his [illegible] to take a long [illegible] ment hinted at a [illegible] return, taciturn regarding [illegible] fairs, but well educated [illegible] sions a brilliant talker given Mrs. Lee [illegible] with whom she had [illegible]

"Mrs. Lee was [illegible] but noncommittal," [illegible] of R. A. Rowan & [illegible] "We have had dealings [illegible] had maintained friendly [illegible] six years, but further [illegible] a daughter in India [illegible] in New Orleans, we [illegible] about her family. [illegible] said, however, that she [illegible] Washington, but she [illegible] it to me."

Though Mrs. Lee has [illegible] city for the past six [illegible] she had no close friends [illegible] persons with whom she [illegible] mate daily contact [illegible] much of her past. A [illegible] her once and they were [illegible] siderably together, but [illegible] formed any intimate [illegible] in fact, rather avoided [illegible] that might lead to intimacy.

Always seemingly possessed of ready money and [illegible] but faultlessly gowned, [illegible] parently enjoyed life in [illegible] finding her chief diversion [illegible] dealings. It is known [illegible] property in this city at [illegible] but how much she owned [illegible] is not known.

Government Land [illegible]

If you intend locating [illegible] ment land, there is no [illegible] present. Secure a description [illegible] quishment from among [illegible] tised in the "Government [illegible] umns of The Times." [illegible] —[Advertisement.

Story of the Day's Events Below Tehachepi's Top

NEWS REPORTS FROM CORRESPONDENTS OF THE TIMES.

San Bernardino.

SURVEYORS PUZZLE THEM.

Salt Lake Men Working in Etiwanda District.

Prisoners May Be Worked on County Roads.

Separated From Husband Ten Years; Divorced.

SAN BERNARDINO, March 4.—The presence of a large crew of Salt Lake railroad surveyors in the Etiwanda district has set everyone to guessing as to what route that road will finally determine to build its line over. Some time ago it was rumored that a cut-off from the Cajon Pass to the present line at Ontario was being considered, as that would save fully twenty-five miles on the through line. The survey through Etiwanda would indicate the matter is being seriously considered.

Another survey already make skirts the east from the Cajon, down the west side of San Bernardino city and then south to join the present line at Colton. There is a possibility that new lines will be built, the cut-off to be used for local passenger service and also for through freight traffic, at the same time giving the Salt Lake a much larger territory from which to draw business.

PRISON LABOR.

The proposition of using prison labor on some of the county highway work is being considered by the Supervisors. There are from thirty to forty prisoners in the County Jail most of the time who could be employed in work of this kind. The construction of the new road through Cajon the coming summer will furnish the opportunity for trying the plan out, and the Supervisors are considering now to figure out the best plan for handling the prisoners. It may be that a camp will be established under the guard, while another plan is to have trucks transporting the prisoners by motor truck each day. The grand jury for several years have recommended the use of prisoners on the roads.

WOMAN GETS DIVORCE.

Mrs. Lila McElvaine of Redlands has been granted an interlocutory decree of divorce from J. C. McElvaine, from whom she separated ten years ago.

The McElvaine case came into prominence through Mrs. McElvaine being charged with being the cause of the divorce action being brought by Harry L. Gay of Redlands against his husband, who is one of the leading men of that city. While neither Mrs. McElvaine or Gay never made any public denial of their likings for each other, the story never was told in detail as Gay made no defense in the divorce action. Mrs. McElvaine will receive her final decree next year.

FINANCIAL BALM.

Negotiations are being taken this week in San Diego in the case of N. Bruno of Rialto against William Hughes of Los Angeles for $50,000 for alienation of affections of Mrs. Benson is a rancher and he and Barrington were formerly fast friends. Mrs. Benson went to San Diego ostensibly on a visit and when asked to return home Benson alleged that she declared she was not coming back. Then he discovered numerous love letters written by Barrington to his wife.

NELSON POUNDS OF BUTTER

Imperial County, Recently a Despatch Stating the Past Year Established a Record in Dairy Production

IMPERIAL, March 4.—Ten years ago Imperial county was merely a desert waste and today it has the record of producing 6,000,000 pounds of butter in 1912. The past year with Imperial county take first place in the State in the production of butter and of the 6,000,000 pounds of this commodity manufactured in California, the city of Imperial produced a larger percentage.

The city of Imperial is the center of the dairy industry of the valley and also of the cattle industry as all important cattle-buying and shipping companies of the Pacific Coast and Arizona maintain their offices in Imperial, resulting in large shipments to and from this point from all other points in the valley combined.

An important has Imperial grown in connection that the Southern Pacific has had plans drawn, which have been approved, for a union depot, which will greatly increase the concentration of the cattle industry at Imperial.

One of the most remunerative of the many industries of Imperial is the raising of turkeys, is illustrated by the fact that the turkey crop brought to the valley more than $100,000. More than 60 carloads of the turkeys were shipped from several valley points up to Christmas, while enough more were driven in the valley to bring the total to 60,000.

BISHOP HONORED.

A reception given in honor of Bishop Johnson and Rev. Henry Gibson by the ladies of St. Matthias's parish at the home of Dr. and Mrs. Bryant proved one of the most delightful of social events in church circles. A large number took advantage of the pleasure afforded in the opportunity of meeting Bishop Johnson of the Los Angeles diocese, the occasion welcoming Rev. Henry Gibson, who is accorded one of the most popular clergymen in Imperial. Mr. Gibson has but recently accepted the rectorship of St. Matthias parish [illegible]. Among the guests were Mr. and Mrs. R. H. Lee of the Christian church, Rev. and Mrs. T. G. Meredith of the Presbyterian Church, Mr. and Mrs. M. R. Boone, Mr. and Mrs. W. N. Dyke, Mr. and Mrs. [illegible], Mr. and Mrs. Rice, Mr. and Mrs. Mr. and Mrs. W. R. [illegible], Brackett, Petsker, Meeke and Standlee; [illegible] Beckett, Thomas, Wade, De Rackin, Jessie Holt [illegible], Storm, Dick and [illegible].

AUTO ACCIDENT.

BANNING, March 4.—While going to in the residential portion, Fred Campbell, motorcycle, was struck by an automobile driven by Dr. S. Y. Wynne and the impact was so great that Campbell was hurled a distance of thirty feet. The plucky officer escaped serious injury, the worst being two ugly gashes on the legs. The automobile and motorcycle were badly wrecked.

FINED INSTEAD OF BEING SHOT.

Superfecto Gagou of Mexicali Pays Fine of One Hundred Dollars and Starts for Los Angeles.

[BY DIRECT WIRE TO THE TIMES.]

CALEXICO, March 4.—[Exclusive Dispatch.] Ex-Superfecto Gagou of Mexicali, who has been under arrest for ten days charged with grafting, was released yesterday upon payment of a fine of $100. At one time last week it was rumored that the ex-Superfecto was to be executed and a great deal of excitement prevailed on both sides of the line. Gagou immediately crossed the line to Calexico, where his family resides, and probably will depart for Los Angeles at an early date.

Secretary Ferrer, who has previously been acting Superfecto, has been appointed to the position temporarily and he has given the public to understand that so long as he holds the position petty grafting will not be permitted.

Ferrer has been a resident of Mexicali for more than a year and has the confidence of all of the residents of the border town. One of his first moves was to permit the re-establishment of slot machines, which have been prohibited for two years.

NEWS BRIEFS.

C. W. Runge, local agent for the Southern Pacific, has been appointed traveling passenger and freight agent for the same company with headquarters at El Centro. This is a new position created to fill the growing demands of the richest territory of the Southern Pacific and is a recognition on the part of the company of the increasing business which is derived from this valley. Runge has been agent at El Centro for over a year and is popular with the patrons of the county. His successor in the El Centro agency has not yet been named.

A staff officer of the United States army who is traveling incognito and who refuses to allow himself to be quoted is authority for the statement that he will recommend to the government a garrison of 2700 men at Tuma and 2700 at Calexico as an emergency reserve. He has recently visited all points on the border west of El Paso and will make his report within a few days.

ATTORNEY BUYS RANCH.

BEAUMONT, March 4.—The largest real estate transaction in this vicinity of the present year has just been closed by Will S. White, an attorney of Beaumont and Los Angeles, who has purchased of Best & Gregg the property known as the Mile-High ranch, eight miles north of this city.

This ranch is situated in the Oak Glen apple district and is largely in orchard. It is composed of 400 acres. The consideration was approximately $30,000. White intends to further develop the property and will erect a summer home there. The ranch is already paying a good income on the purchase price and its revenues will be increased through the development work to be started by White.

The new owner of the property is a son of the late United States Senator Stephen M. White.

Fortune Unguarded.

UNLOCKED TRUNK HOLDS WEALTH.

ATTORNEY WILSON FINDS BONDS AND GEMS.

Paper and Jewelry, Worth More Than Hundred and Fifty Thousand Dollars, "Mysteriously Missing," Is Tied in Bundle and Covered by Folded Newspaper.

More than $150,000 in government bonds, jewels, and negotiable paper was found yesterday by Donald W. Wilson in a small horseshoe trunk in the room formerly occupied by Mrs. Meckle L. Lee in the Alexandria. The collection was in a battered safe-deposit box and offered the solution to the so-called mysterious disappearance of Mrs. Lee's deposit box from a local bank. Mrs. Lee was found dead in bed Sunday in the room that she had occupied for years. Wilson was authorized by telegraph by Mrs. Lee's son in Washington to take charge of her effects.

Rare gems, jewels of great value and negotiable paper of all kinds were found wrapped and snugly tucked away in the box, together with a neatly-tied bundle of government bonds. A newspaper, folded, covered the whole. It was a fortune of sizable proportions, but the trunk was found unlocked by Wilson when he entered the room.

A player for high stakes, willing to take a long chance if the investment hinted at a substantial money return, taciturn regarding her own affairs, but well educated and on occasions a brilliant talker, is the character given Mrs. Lee by business men with whom she had dealings.

"Mrs. Lee was shrewd and suave but noncommittal," said P. D. Rowan, of R. A. Rowan & Co., yesterday. "We have had dealings with her and had maintained friendly relations for six years, but further than a hint of a daughter in India and two brothers in New Orleans, we know nothing about her family. I have heard it said, however, that she has a son in Washington, but she never mentioned it to me."

Though Mrs. Lee had lived in this city for the past six or seven years she had no close friends, and the few persons with whom she came in intimate daily contact never learned much of her past. A brother visited her once and they went about considerably together, but they never formed any intimate friendships and, in fact, rather avoided acquaintance that might lead to intimacy.

Always seemingly possessed of plenty of ready money and always plainly but faultlessly gowned, Mrs. Lee apparently enjoyed life in her own way, finding her chief diversion in business dealings. It is known that she owned property in this city at various times, but how much she owned at her death is not known.

Government Land Growing Scarce.

If you intend locating on government land, there is no time like the present. Secure a desirable relinquishment from among those advertised in the "Government Land" columns of The Times "Liner" section. —[Advertisement.]

Riverside.

STRIFE OVER POWER COMPANY.

Riverside Has Hopes of Landing Rich Prize.

Mayor and Trustees are Not of One Mind.

Elks Will Build Fifty Thousand Dollar Home.

RIVERSIDE, March 4.—The efforts of the new Industrial Committee of the Chamber of Commerce seem likely to bear rich and early fruitage in the establishment in Riverside of the general offices of the Southern Sierras Power Company, now located in Los Angeles. This would mean, it is stated, the removal of about sixty families to this city, and the distribution of approximately $10,000 per month, which it is conceded would be a welcome acquisition in any section of the orange belt in a year like the present.

At a late hour last night the Board of Public Utilities decided, by a three-to-two vote, to instruct the Mayor to draw up an agreement embodying the verbal offer of the company to remove its offices here, providing the city would agree to enter into a contract to purchase a certain amount of power from the company. The tentative offer was for 1 cent per kilowatt.

This is a lower rate than that charged by the Southern California Edison Company under the terms of one of its contracts, which will expire in a few weeks.

The question confronting the Board of Trustees was whether the city should determine to give the contract to the Sierras company outright, in view of the promise to locate its offices here, or whether competitive bids should not be sought and other companies given opportunity of submitting proposals.

The fact that the tentative bid of the Sierras company had been given publicity tended to complicate the situation.

Mayor Peters voted against the proposition on the ground that in a contract involving the consideration of that contemplated, the city could not do otherwise than advertise for competitive bids, and declared that when the matter came up to the board for approval he should advise against the approval of the contract and would veto it. The members of the board taking the opposite view of the matter evidently believe the board will ratify the contract over the Mayor's veto.

The Chamber of Commerce committee is urging early action on the ground that San Bernardino is making overtures for the general offices of the company, and that the question of which city will get the plum will be decided before the first of April.

FIFTY THOUSAND ELKS' HOME.

With the election of P. T. Evans as Exalted Ruler of Riverside B.P.O.E., No. 643, last night, came the announcement that the lodge should be established in a $50,000 clubhouse by January 1, 1914. Mr. Evans gave this pledge to 100 or more Elks present, at last night's meeting, and discussed the details of the plans for the proposed three-story building which may before many months grace the lot owned by the lodge on Market street, between White Park and the Hotel Holyrood.

The plans call for a lounging-room and cafe on the first floor, while the second will provide for the lodge-rooms and some apartments. In the basement will be installed the baths, bowling alleys and other club accessories. The building will be as attractive in its exterior architectural features as it will be luxurious and modern in its interior appointments.

The Building Committee will consist of the Exalted Ruler and the trustees of the lodge, including P. T. Evans, W. Fred Thomas, Fred Speich and Arthur B. Pilch.

The feeling engendered as the result of the cutting-out of a number of the peppers from the center row of trees on Magnolia avenue for the accommodation of switches of the Pacific Electric Railway Company brought out a record-breaking attendance at the meeting of the Board of Trustees this morning.

Avenue residents by the score, and the most prominent citizens from all walks of life, were on hand to hear Mayor Petera's report of his investigation of the situation, of which the avenue residents complain. Many of the speakers injected personalities into their arguments, and there ensued a number of heated denials of some of the statements made.

The residents along the avenue profess to see the handwriting on the wall in the tree removals already accomplished, holding that when the railway company is ready to lay a second track on the avenue to complete its interurban connections with Los Angeles by way of La Habra, the entire row of trees will come out.

The board agreed to go over the route in a body Friday morning and confer with the property owners in the matter of tree removals for an important switch or crossing track yet to be installed.

The center row of peppers, which some regard as the distinguishing feature of the avenue, has had to be heavily pruned, owing to the interference with lighting and trolley wires, and the installation of another track on the opposite side of the row, will present a problem not far removed from that of trying to make two bodies occupy the same space at the same time. What will be the result of the controversy does not appear at the present time.

An encouraging step in the direction of a settlement of the matter of having protection installed at the dangerous railroad crossing in the city, was taken at today's meeting of the board. It was reported that at least one of the three railway companies was ready to heed the recommendations of the board with respect to the type of signal to be employed, and a conference has been arranged with the representatives of the three roads next Tuesday to determine what shall be used. It is likely that gates will be deemed advisable at certain crossings, and so-called "wig-wag" signals at others.

Dr. Harvey W. Wiley, of pure food fame, former government chemist, will lecture here some time in April under the auspices of the Congregational Men's Club. The lecture will concern pure food problems, which subject that had the attention of the local club for some months.

For Sprains

Sloan's Liniment is the best remedy for sprains and bruises. It quiets the pain, relieves congestion and reduces the swelling very quickly.

HERE'S PROOF

Mr. HENRY A. YOUNT, 94 Somerset St., Plainfield, N.J., writes: "A friend sprained his ankle so badly that it went black. He laughed when I told him I would have him out in a week, but I soaked his foot and then applied Sloan's Liniment, and in four days he was working, and said that was a right good liniment."

Mr. JOS. HATCHER, of Selma, N.C., R.F.D. No. 4, writes: "My daughter sprained her wrist and she applied Sloan's Liniment and it has not hurt her since."

SLOAN'S LINIMENT

is unequalled as an antiseptic—heals cuts, wounds and burns, and will draw the poison from sting of poisonous insects.

At all dealers. Price 25c., 50c. and $1.00.

DR. EARL S. SLOAN, BOSTON, MASS.

AT ONCE! CLOGGED NOSTRILS OPEN, HEAD COLDS AND CATARRH VANISH

Breathe Freely! Clears Stuffed-up, Inflamed Nose and Head and Stops Catarrhal Discharge. Cures Dull Headache.

Try "Ely's Cream Balm."

Get a small bottle anyway, just to try it. Apply a little in the nostrils and instantly your clogged nose and stopped-up air passages of the head will open; you will breathe freely; dullness and headache disappear. By morning! the catarrh, cold-in-head or catarrhal sore throat will be gone.

End such misery now! Get the small bottle of "Ely's Cream Balm" at any drug store. This sweet, fragrant balm dissolves by the heat of the nostrils; penetrates and heals the inflamed, swollen membrane which lines the nose, head and throat; clears the air passages; stops nasty discharges and a feeling of cleansing, soothing relief comes immediately.

Don't lay awake tonight struggling for breath, with head stuffed; nostrils closed, hawking and blowing. Catarrh or a cold, with its running nose, foul mucous dropping into the throat, and raw dryness is distressing, but truly needless.

Put your faith—just once—in "Ely's Cream Balm" and your cold or catarrh will surely disappear.—[Advertisement.

JUSTIFICATION

The justification of the progress, success and popularity of any building-investment company must be looked for in the character and the amount of its liabilities. To that company with solid assets and the least debt, the first position and safety must be

—AWARDED—

Los Angeles Securities Company, only two months old, claims that position. It carefully avoids dangerous speculations and costly debts—the plan and policy that has made older companies strong and vigorous. Its shares are yet low—only 12 cents—and its prosperity and steady progress are assured. The next advance will be 2 cents a share. If you do not buy a few now you will soon look back and say:

"I MADE A MISTAKE"

March 15th, at the close of business, the advance to 14 cents will take place. You can secure a few shares now—today—paying for them on most easy terms (as below) and save an amount equal to a

20% DIVIDEND

Joining this corporative company now, while it is young, secures to you the opportunity of sharing in its

GREATEST GROWTH

Very Easy Terms

Shares	Down Payment	Monthly Payment	Total Cost
100	$ 1.00	$ 1.00	$ 12.00
200	2.40	1.20	24.00
300	3.60	1.80	36.00
500	6.00	3.00	60.00
1000	12.00	6.00	120.00
2000	24.00	12.00	240.00
5000	60.00	30.00	600.00

LOS ANGELES SECURITIES CO.,
LOS ANGELES, CAL.

Send me particulars as to investments.

Name .....

Address .....

Mail This at Once.

Times, 3-5-13.

Los Angeles Securities Company

(Incorporated December 12, 1912.)

637 South Hill Street - - Los Angeles, California

A Glass of This Prize Brew of the Southland—

will be a revelation of how GOOD beer can be when RIGHTLY BREWED

MAIER'S SELECT EXTRA PALE BEER

IN STERILIZED AMBER BOTTLES

is made of only the choicest materials, in a model plant, under the supervision of the recognized dean of American brewmasters. Thoroughly aged and put up in light-excluding, quality-retaining dark amber bottles.

KEEP A CASE AT HOME

It's a daily table requirement — a source of hospitality always on tap. Sold by most good dealers, cafes, buffets, steamships and dining cars. Try Old Fashion German Brew, too—you'll like it!

Maier Brewing Co., Inc.

Los Angeles, U.S.A.

YOU

Are Cordially Invited to Attend the

Free Lecture

—and—

Cooking Lesson

By Mrs. Bertha Haffner-Ginger

Mondays, Wednesdays and Fridays

at 2:30 o'Clock at The Times School of Domestic Science

Second Floor

New Times Building

First and Broadway

4% Interest Paid on Deposits 4%
the
American Savings Bank
Resources $8,000,000.00
N. E. Corner Spring and Second Sts.

HOXIE & GOODLOE,
Engineers.
San Fernando Building,
6th and Main Sts., Los Angeles.
60 East 42nd St., New York City.
Mechanical, Electrical, Mining and Metallurgical engineering work. Reports, Plans, Construction and Property Management.

8 PER CENT. PREFERRED STOCK
SHARES IN ALL PROFITS.
Call at our office on the ground floor of the American Bank Bldg., and let us explain to you our co-operative investment and profit sharing plan.
—Preferred stock NOW 18 cents per share—Gibraltar Investment and Home Building Company, 142 South Spring St. Phones—Sunset, Main 8152; Home 10917.

Legal.

PACIFIC ELECTRIC RAILWAY COMP'Y.
REFUNDING MORTGAGE
FIFTY YEAR GOLD BONDS.

Notice is hereby given that, pursuant to the provisions of Section 9, Article Fourth, of the Mortgage from this Company to the United States Mortgage and Trust Company, Trustee, dated September 1, 1911, this Company has set apart out of the net income derived by it from the lines of railroad therein mortgaged, the sum of $10,000.00 in the year 1912, to be used to redeem said bonds, and that bonds issued under the said mortgage will be redeemed therewith. Bids are hereby invited for the surrender of said bonds at prices to be named by the bidders, subject to the provisions of the mortgage in respect thereof, to the amount of $10,000.00 in the Sinking Fund.

Such bids should be presented to this Company at its Office in the City of Los Angeles, California, on or before the first day of April, 1913, at 12 o'clock, noon, and should be endorsed, "Bids for Surrender of Pacific Electric Railway Company's Refunding Mortgage Fifty Year Gold Bonds."

PACIFIC ELECTRIC RAILWAY COMP'Y.
By PAUL SHOUP, President.
Los Angeles, Cal., February 27, 1913.

The National Bank of Commerce in Los Angeles, located at Los Angeles, in the State of California, is closing its affairs. All note-holders and other creditors of the association are therefore hereby notified to present the notes and other claims for payment. H. J. STAVE, Cashier.
February 3d, 1913.

LOGAN & BRYAN
BROKERS.
STOCKS, BONDS, GRAIN, PROVISIONS, COTTON and COFFEE.
Members all Leading Exchanges.
LOS ANGELES OFFICE, BRADBURY BLDG.
L. N. STOTT, Manager.
Sunset Main 5410. Home 10931.

A. M. CLIFFORD & CO.
"High Grade Bonds for Investment"
Hibernian Building Fourth and Spring Los Angeles

E. F. HUTTON & COMPANY
Home 10666. 118 WEST FOURTH STREET. Sunset Main 2170.
Operating the only direct private wire to Chicago and New York on the Coast. Our service unparalleled.
WE ALWAYS LEAD—NEVER FOLLOW.
Members New York Stock, Cotton and Coffee Exchanges, Chicago Board of Trade.
B. E. BURNS, Manager. B. F. TAYLOR, Asst. Manager. Pasadena Office, Hotel Green.

J. J. Doran Company
119 West Fourth Street.
STOCKS AND BONDS
We Buy and Sell.
Phone Main 513, A5983.

TRUST COMPANIES.

TITLE INSURANCE AND TRUST COMPANY
N.E. CORNER OF FIFTH AND SPRING STS.
Issues Policies of Title Insurance and Guarantees of Title. Its Assets Exceed the COMBINED ASSETS of all Other Title Companies in Southern California.

BUY AMERICAN LOCK COMPANY GOLD NOTES FOR AN INVESTMENT
International Bonding Company
L. A. INVESTMENT BUILDING

Wm. R. Staats Co. Dealers in Municipal & Corporation Bonds
Also Execute Commission Orders in Listed Securities
LOS ANGELES, 350 W. 4th St. SAN FRANCISCO, 405 Montgomery St. PASADENA, 65 S. Raymond Ave.

New Location
LOS ANGELES TRUST AND SAVINGS BANK
Sixth and Spring

MERCHANTS BANK AND TRUST CO.
207-09-11 S. BROADWAY

E. F. HUTTON & COMPANY
Members New York Stock Exchange.
118 West 4th St., Los Angeles. Hotel Green, Pasadena.

Investment Bonds yielding 6½ per cent with safety and convertibility—Tax exempt in California. Approved by State Railroad Commission. Funding Company of California, 718-724 Union Oil Bldg.

INDUSTRIAL DIVIDEND SECURITIES COMPANY,
Brokers and General Fiscal Agents.
DEALERS IN HIGH-CLASS STOCKS AND BONDS
Room 314 Los Angeles Investment Company's Bldg. Phone Main 4421.

SAVINGS BANKS.

SECURITY TRUST & SAVINGS BANK
SAVINGS—COMMERCIAL—TRUST
OLDEST AND LARGEST IN THE SOUTHWEST
RESOURCES OVER $47,500,000.00 — SECURITY BUILDING, Spring at Fifth.
CAPITAL and RESERVE $3,400,000.00 — EQUITABLE BRANCH, Spring at First.

German American Trust and Savings Bank
SPRING AND FOURTH STS.

CLEARING HOUSE BANKS

NAME.	OFFICERS.	
Citizens' National Bank S.W. Cor. Third and Main	A. J. WATERS, Pres. E. T. PETTIGREW, Cashier.	Capital ......$1,500,000 Surplus and Undivided Profits $700,000
Farmers & Merchants' Nat. Bank Cor. Fourth and Main	I. W. HELLMAN, Pres. V. H. ROSSETTI, Cash'r.	Capital ......$1,500,000 Surplus and Profits $2,000,000
Central National Bank S.E. Cor. Fourth and Broadway	S. F. ZOMBRO, Pres. J. B. GIST, Cashier.	Capital ......$300,000 Surplus and Profits $242,000
National Bank of California N.E. Cor. Fourth and Spring	J. E. FISHBURN, Pres. H. S. McKEE, Cashier.	Capital ......$500,000 Surplus and Profits $300,000
First National Bank S.E. Cor. Second and Spring	J. M. ELLIOTT, Pres. W. T. S. HAMMOND, Cashier.	Capital ......$1,500,000 Surplus and Profits $2,300,000
Merchants' National Bank S.E. Cor. Third and Spring	W. H. HOLLIDAY, Pres. J. H. RAMBOZ, Cashier.	Capital ......$200,000 Surplus $500,000

Business: Markets, Finance and Trade.

FINANCIAL.

OFFICE OF THE TIMES.
Los Angeles, March 4, 1913.

Bank clearings yesterday were $4,909,797.74, an increase of $1,541,410.18, as compared with the same day in 1912, and an increase of $2,162,-796.92, as compared with the same day in 1911. Following is statement:

	1913.	1912.	1911.
Monday	$ 5,078,072.47	$ 4,749,682.83	$ 2,634,493.18
Tuesday	4,909,797.74	3,368,178.56	2,746,000.82
Totals	$ 9,987,870.21	$ 8,117,862.39	$ 5,380,494.00

Bank clearings this month to date are $14,-190,232.40, an increase of $2,484,704.67, as compared with the corresponding period last year, [illegible], as compared with the corresponding period in 1911.

Quotations furnished by the Los Angeles Stock Exchange.

OIL STOCKS.

Producers—	Bid.	Asked.
Amalgamated Oil	$ 85.62½	$ 86.00
American Crude	....	.30
American Pet. pfd.	76.00	78.00
American Pet. com.	61.00	65.00
Bear Creek	.72½	.80
Cal. Midway Oil Co.	.10	.11
Central Oil Co.	.30	.35
Columbia Oil Co.	.77½	....
Continental	....	.30
Euclid Oil Co.	....	.25
Fullerton	2.00	2.50
Globe Oil Co.	....	.03½
Jade Oil Co.	.06	.08
Maricopa Nor.	.04½	....
Mascot	....	.50
Midway Nor.	.03½	....
National Pacific Oil Co.	.03½	.04
New Penn.	.35	.41
Palmer	....	.30
Penn. Midway	.07½	....
Rice Ranch	1.10	....
Trader's Oil Co.	....	72.00
Union	92.25	92.37½
Union Provident	103.12½	104.00
United Pet.	103.12½	104.00
United Oil	.25½	.27
West Coast pfd.	70.00	....
Western Union	....	101.00
White Star	....	.30

BANK STOCKS.

	Bid.	Asked.
All Night & Day Bank	$245.00	$260.00
American Savings Bank	175.00	....
Cal. Savings	190.00	....
Central Nat. Bank	221.00	223.50
Citizens' National	280.00	285.00
Commercial National	175.00	205.00
Farmers' & Mer. Nat.	395.00	404.00
First National	729.00	....
German-American Savings	385.00	397.50
Globe Savings Bank	....	150.00
Home Sav. Bank of L. A.	140.00	....
L. A. Hibernian Savgs.	117.00	....
Merchants' Bank & Tr.	150.00	....
Merchants' Nat'l Bank	850.00	....
National Bank of Cal.	225.00	....
Security Trust & Savings	440.00	....
U. S. National	150.00	....

INDUSTRIAL AND PUBLIC UTILITIES.

	Bid.	Asked.
Cal. Portland Cement Co.	$110.00	....
Cons. Realty	100.00	108.50
Home Telephone pfd.	27.00	29.00
Home Telephone com.	10.25	....
L. A. Athletic Club	8.75	....
L. A. Investment	4.05	4.12½
Occidental Life Ins. Co.	125.00	140.00
Pac. Mut. Life Ins. Co.	425.00	460.00
Prod. Trans.	92.00	92.50
Riverside Home T. & T.	13.00	....
S. Diego H. T. & T. Co.	4.50	....
Santa Monica B. H. T. pfd.	9.00	....
Sun Drug Co.	1.01	....
U. S. L. D. T. & T. Co. pfd.	10.00	....

BONDS.
(With Accrued Interest.)

	Bid.	Asked.
American Petroleum Co.	97½	98
Associated Oil Co.	102½	....
Corona Power & W. Co.	90	102
Corona City Water Co.	90	102
Cucamonga Water Co.	90	100½
Edison Elec., 1st Refg.	101	102½
Edison Elec., old issue	100	....
Home Telephone Co.	85½	86½
Home Tel., 1st Refg.	79½	80
Huasteca Pipe Line	75	80
L. A. Elec. Co.	100	....
L. A. Gas & Elec. Co.	99¼	....
L. A. Railway Co.	100	....
L. A. Traction 5s	....	101
Mex. Nat'l Gas	65	70
Mission Trans. & R. Co.	95	100
Pac. Elec. Ry.	102½	....
Pac. L. & P. Co.	96	....
Pac. L. & P., Gtd.	....	100
Pomona Con. Water	90	....
Prod. Trans.	92½	....
Riverside Home T. & T. Co.	80	....
S. Monica Bay H. T.	....	100
San Diego H. T.	....	87½
Temescal Water Co.	100	101
Union Oil Co.	87½	90
Union Tran. Co.	91	....
U. S. L. D. T. & T. Co.	70	....
Whittier H. T. & T.	68	....

UNLISTED.

	Bid.	Asked.
Associated Oil	$ 43.50	....
Edison Electric pfd.	92.00	94.50
Edison Electric com.	85.00	90.00
Mex. Pet. pfd.	94.00	95.50
Mex. Pet. com.	69.00	....

MINING STOCKS.

	Bid.	Asked.
Bonnie Clare	....	.02
Cal. Hills	....	.03
Cons. Mines	.05½	....
Johnnie M. & M.	.05	.06½
Searchlight Parallel	*5.00	.07½

*—Per 1000 shares.

OIL LIST.

SALES—Morning session: 1000 National Pacific at 4¼; 1000 do. at 4¼; 1000 do. at 4; 1000 do. at 4; 1000 do. at 4; 1000 Maricopa Northern at 4¼; 10 Union at $2.37½; 10 Amalgamated Oil at $6.00; 10 do. at $6.00; 10 do. at $6.00, 10 do. at $6.00.

SALES—Afternoon session: 1000 Cal. Midway at 10¼; 1000 do. at 10¼; 5000 do. at 10¼.

BANK LIST.

SALES—Afternoon session: 10 Central National at 221.50.

INDUSTRIAL LIST.

SALES—Morning session: 50 L. A. Inv. at 4.08; 50 do. at 4.08; 100 do. at 4.07½.

SALES—Afternoon session: 5 Cons. Realty at 105.00; 20 Prod. Trans. at 92.00.

MINING LIST.

SALES—Morning session: 500 Cons. Mines at 5½; 1000 do. at 5½; 1000 do. at 5½; 1000 do. at 5½; 1000 do. at 5½; 2000 do. at 5½.

SALES—Afternoon session: 1000 Cons. Mines at 5½; 2000 do. at 5½; 2000 do. at 5½; 5000 do. at 5½.

STOCK LETTER.

[Furnished by E. F. Hutton & Co., Members New York Stock Exchange, 118 West Fourth street, Los Angeles.]

NEW YORK, March 4.—The Evening Post in its financial review today says: "Most of the markets were more or less unsettled today, though the action here was much less pronounced than was that at Berlin and London. The German Bourse was notably weak owing to the tension in the money market, which caused the banks to curtail loans to mercantile customers. The English market was also depressed by liquidation from Berlin, but the disturbance was not sufficient to cause heavy selling of stocks by London traders. The selling here was at no time heavy, and while the market showed rather decided weakness in the afternoon, the reaction was natural in view of the extent of yesterday's advance. It was significant that after the declines, which were in most cases only fractional, the market became noticeably dull. There was nothing to indicate that the inaugural address had much if any effect. The fact was that Wall Street did not have time to digest the address or to do anything more than take accounts of its chief recommendations. The whole market before the close became rather weak on reports that the situation in Germany had become troublesome and that the demand for money at Berlin might force other markets to give up gold to that quarter before the month was out. Closing prices for most stocks here were near the lowest of the day, but there was no pressure in the final trading. A slightly easier tone to the money market here was reflected in a further advance of foreign exchange rate to a level which gave rise to some discussion as to a possible resumption of the gold export movement of Paris. The situation there had been considerably relieved since the Bank of France found it advisable to offer inducements as were necessary to start the outflow of $11,000,000 gold from this city on January 9 last. No such facilities were offered today, but it was evident that the rise in foreign exchanges had made the resumption of a Paris gold movement much less difficult than it was a week ago. The situation in this respect was made more interesting by the recent developments in Germany and the effort of Berlin banks to secure large advances of money here. It was evident, however, that the German bidders would have to raise their bids considerably above the 5 per cent. level, that was offered recently for special deposits from New York banks. It is scarcely time yet for the foreign borrowers to offer the very high rates which were held out a year ago in connection with the arrangements to finance the quarterly settlement obligations. Discount rates were slightly higher at Berlin and the broad demand for money at London was reflected by the fact that Japan had to offer 5½ per cent. to secure $15,000,000 through the sale of two-year treasury notes. There will be various other loans of that nature announced before long and the indications were that most of the borrowings will have to be done on virtually a 4 per cent. basis."

Local Stock Market Activities

BY JNO. O. KNIGHT.

Trading opened this week with alternating gains and losses in several market leaders. Producers' Transportation Company continued in urgent demand, selling yesterday at $92.00, with little stock offered even at that price. Western Union Oil, which has just declared an extra dividend of $1.00 per share, also was bid at a higher figure without any sales resulting. Amalgamated Oil reacted to $86.00 after selling last week at $87.00.

Amalgamated is attracting considerable attention by reason of the large dividend this company pays. Dividends were resumed December, 1911, and $1.00 per share per month has been paid since that time, with an extra dividend last march of an equal amount. The stock is consequently returning about 14 per cent. on its present market price. The Company has no bonded indebtedness nor other liabilities except current bills, and, according to official statement, now has a surplus in cash, accounts receivable, and oil on rand, of over $400,000. The present production is said to be about 7300 barrels per day, and the company is marketing of their own and other oils something over 400,000 barrels monthly. Capitalization is $5,-000,000 and properties consist of 725 acres owned in fee and 400 acres leased in the Fullerton field, and 2075 leased in the Sherman field, both leases being on an eighth royalty basis. Drilling operations are being actively carried on, and three new wells in the Fullerton field should come in within the next few weeks. If these should prove as good as some of the former wells the company has brought in, in that field, its earnings will be very largely increased.

Commonwealth Home Builders sold ex-dividend yesterday at 35 cents.

Trading in Los Angeles Investment Company stock has been in considerable volume at prices ranging from $4.07 to $4.10.

Transactions in California National Life have been made this week on a basis of $5.75 a share. Great Republic Life was in better demand with bids ranging around $12.

Subject to confirmation and acceptance, we offer the following:

American Oilfields Bonds 6's	$ 78.50
Auditorium Co., 5th & Olive	85.00
American Druggist Syndicate	12.50
Amalgamated Motors Co.	2.00
Broadway Co., 543-47 S. Bdwy.	250.00
California Industrial Co.	125.00
Cawston Ostrich Farm	30.00
California Nat. Life Ins Co.	5.75
Calnavar Shirt Co.	20.00
Citizens Corporation	90.00
Consolidated Securities	1.00
Columbia Hospital	5.75
Clune Theatres	1.00
Funding Company of California	.72
Great Republic Life Insurance Co.	12.50
General Petroleum Co.	28.50
Inglewood Park Cemetry	31.00
International Idemnity Co.	10.00
Investment Building Co.	Bid
Los Angeles Trustee Co. bonds 6's	94.00
Los Angeles Fire Insurance Co.	8.25
Los Angeles Creamery Co.	75.00
Los Angeles Investment	4.08
Mt. Diablo Oil	1.00
Mascot Copper	2.15
Orpheum Theater	21.00
Pantages Theater	12.50
Portland Home Telephone Bonds 5's	65.00
Poulsen Wireless	36.00
Riverside Portland Cement Co.	42.00
Tom Reed Gold Mining Co.	2.85
U. S. Cashier	9.00
Western Building & Investment Co.	1.08
Western States Life Ins. Co.	11.75

MISCELLANEOUS STOCKS.

Addograph	.50
Bay City Oil	.37½
California Realty Corp.	1.04
Hale McLeod Oil	.26
Imperial Securities	.13
Los Angeles Submarine Boat	.50
Los Angeles Union Stock Yards	.50
Los Angeles Public Market	.62½
Mulford Vitrified Brick	.55
Pick & Drill	.08
Provident Pledge Corp.	1.05
South. Cal. Home Builders	.33½

HOME BUILDING STOCKS.

We quote the following stocks at large discounts below company prices.
Commonwealth Home Builders.
Gibraltar Investment Co.
Guarantee Bldg. & Invest. Co.
Home Makers of Los Angeles.
Home Builders (M. O. H.)
Mutual Home Builders.
Original Home Builders.
Pacific Home Builders.
Phoenix Home Builders.
Pyramid Investment Company.
San Diego Home Builders.
San Diego Construction Co.
Standard Bldg. & Invest. Co.
Suburban Development Co.

WE WANT TO BUY.

Amalgamated Oil Co.
Craig Shipbuilding Co. (Long Beach.)
Citizens Corporation.
Gibraltar Investment Co.
Home Makers of Los Angeles.
Los Angeles Dock & Terminal Co.
Los Angeles Home Telephone (common.)
Los Angeles Fire Ins. Co.
Pacific Light & Power 2nd Pfd.
Pacific Sewer Pipe Co.
Pacific Wharf & Storage Co.
Portland Home Telephone Co., stock or bonds.
Quality Laundry Co.
San Joaquin L. & P. Co.
Suburban Development Co.
Union Home Telephone Bonds.
Union Tool Co.

We execute buying or selling orders in both listed and unlisted securities.

Jno. O. Knight & Co.
Members Los Angeles Stock Exchange.
433 H. W. HELLMAN BLDG.
A4421 Bdwy. 1297
—[Advertisement.

LOCAL PRODUCE MARKET.

The business of producing hothouse cucumbers for the winter trade has undergone considerable expansion in the vicinity of Los Angeles during the past few years. Cucumbers are practically the only vegetable raised to any great extent by artificial means. Shipments are received pretty steadily at this time, and the price ranges around $1.75 to $2.50 a box. One producer alone is estimated to have about six acres under hothouse cultivation near the city.

The market is steadily better supplied with all varieties of vegetables. Good shipments of cabbage are received from the north, and larger quantities of asparagus come in from the delta regions of the Sacramento and San Joaquin Valleys. Good celery is rather scarce, and sells around $3.50 to $4 per crate. The onion market was stronger yesterday. Potatoes continue at low prices, without any apparent sign of a change. Vegetables remain the principal source of interest on the market.

There is no particular change in the condition of the apple market. It has been benefited to some extent by the poor demand for oranges this year. This probably saved a big slump in prices. Bananas continue at low prices, owing to the competition and the poor eastern demand.

Extras butter was up ½ cent yesterday, and continues somewhat higher than last year at this time. It is only a matter of a few weeks until a marked decline in prices will be witnessed, according to present predictions. Cheese was easier, owing to a falling off ½ cent in San Francisco. A decline of about 1 cent is not unlikely locally. Eggs continue the same, without a prospect of aught but minor changes.

Reported receipts were: Eggs, 419 cases; butter, 44,500 pounds; cheese, 150 pounds; potatoes, 1952 sacks; sweet potatoes, 42 sacks; apples, 2800 boxes.

Prices Current.

EGGS—Ranch, candied, 20@21; fresh ranch, case count, buying price, 18; Petaluma-Santa Rosa extras, 19@20; northern case-count, 17½@19.

BUTTER—Buying prices: Creamery extras, 35½ per lb.; creamery firsts, 31@32; ladies, 27. Prices to the trade are about 3 cents above these quotations.

CHEESE — Prices to the trade: Northern fresh, 17; storage, 16½; eastern daisies, 18½; @21; eastern twin, 18½@20; long horn, 18½@21; singles, 18½; cheddars, 20; Tillamook daisies, 17@19; Oregon twins, 17½@20; Oregon triplets, 19@19½. Imported Swiss, 30@32; Dom. Swiss block, 22@24; wheel, 23@25; Limburger, 21@23; cream brick, 22; Edam, 8.50@10.00; Sierra, 1.00@1.10 per box; Neufchatel, 1.00 per box; Camembert, 1.10 per box; Canada cream, 90@1.00 per box; Roquefort, 38@40; German breakfast, 90@1.00.

BEANS — Pink, No. 1, 4.40@4.50; Lady Washington, No. 1, 4.85@5.12½; small white, No. 1, 4.85@5.25; Limas, No. 1, 5.75@6.25; black eyes, 3.00@3.75; lentils, 6.50@7.00; Garvanzas, 4.50@5.00; Mexican reds, 4.50; bayous, 4.50@5.00.

DRIED FRUITS—Apples, evaporated, 6½@10; citrus, fancy, 18; orange and lemon peel, 14@16; currants, imp. fancy bulk, recleaned, 9½@10; fancy, 1-lb., 11@12; dates, packages, imported Fards, fancy, 60s, 11½@12½; Fards, fancy, 12s, 11@12½; Golden, packages, 8½@9. Figs, black and white, 25s, 1.25@1.85; figs, white, 6-oz. packages, 50s, 1.50@1.60; 12-oz., 12s, 85; 16-oz., 10s, 95; 16-oz., cartons, 72s, 1.00; imported, 15@17 lb. Peaches, 7@10. Prunes, 30-40, 10@11; 40-50, 7½@9½; 50-60, 5½@6½; 60-70, 5½@6½; 70-80, 4½@5½; 80-90, 4@5; 90-100, 3½; (when packed in 50-lb. boxes, 1½c extra.) Apricots, 9@13½; nectarines, 12@13; pears, 10@12; plums, 10.

RAISINS — Bleached seedless, 9½@10; unbleached, 5½@5½; seeded, 6@7 for 16-oz. pkgs., 3½@5½ for 12-oz. pkgs.; London layers, 2-crown, 1.10; 3-crown, 1.85; 4-crown, 1.75; 5-crown, 2.25; 6-crown, 2.50; loose muscatels, 2-crown, 3½; 3-crown, 4½@5; 4-crown, 5½@5½.

NUTS — New almonds, fancy, IXL, 16½@19; Brazil, 12@16; filberts, large, new crop, 14@15; pecans, large, 17@18; pine nuts, 18; peanuts, California, raw, 5@5½; eastern, 7@7½; Japan, 6@6½; rice corn, 4.00@4.00; cocoanuts, 90 per dozen; walnuts, No. 1 Assn., 16@18; budded walnuts, 18@20; unbleached walnuts, 11@13½; chestnuts, 10@12.

HONEY — Comb, fancy, water white, 17@20; white, 15@16; light amber, 14@15; extracted, light amber, 8½@9; water white, 9½@9½; white, 8½@9½; beeswax, 30 per lb.

CITRUS FRUITS—Navel oranges, 2.25@2.60; Valencias, 3.00@4.00; lemons, 4.50@5.50; unpacked stock, 3.50@4.50; grapefruit, 2.75@4.50; limes, 75@1.00 per 100; tangerines, 2.00@2.50.

FRESH FRUITS—Aristo Blacks, 1.50@1.75; Black Bens, 1.50@1.75; Arkansas Blacks, 1.75@2.25; Smith Cider, 1.00@1.50; Winesaps, 1.50@2.00; Bellefleurs, 95@1.25; Gano, 1.10@1.50; Ben Davis, 1.00@1.25; White Winter Pearmains, 1.25@1.75; Spitzenbergs, 1.50@1.75; Rome Beauties, 1.50@2.25; Janothans, 1.50@2.00; Baldwins, 1.00@1.25; Black Twigs, 1.25@1.50; Yellow Newtowns, 1.00@1.75; Ben Caps, 1.00; bananas, 3@4 lb.; pineapples, 7@9; grapes, crates, Malagas, 1.50@2.00; Spanish Malagas, 7.50@9.00 per bbl.; Winternellis pears, 4@6 lb.; cranberries, Bell and Bugle, 12.00@14.00 a bbl.; in cartons, 5.25 case; guavas, 4@6 lb.; avocados, 3.00@6.00 per dozen.

ONIONS AND CHILI — Strings, 12@16; loose, 12@16; Mexican blacks, 21; chiltepines, 25 lb.; ground chile, 10; Japanese, 16; green chile, 15; chicken chile, 6½; corn husks, 9@10; do., cut, 4. Onions, Australian Brown, northern, 80@1.25; Lompoc, 1.00@1.50; White Globe, 1.25@1.75 a lug; Silverskins, 1.50 swt.; garlic, 4@7.

POTATOES — Highlands, 75@1.00; Oregon potatoes, 1.10@1.25; sweet potatoes, 2@2½ per lb.; Salinas potatoes, 1.25@1.50; Lompoc potatoes, 1.40@1.50.

GREEN VEGETABLES — Beets, 75@1.25 sacks; carrots, 60@80 a sack; parsley, 25@30 per dozen; turnips, 75@1.25 a sack; peas, 7@10; spinach, 15@20; cabbage, 60@1.50 sack; green onions, 15@20 per dozen; leeks, 40 per dozen; lettuce, common, 1.00@1.50 per crate; parsnips, 1½ per lb.; celery, 2.00@4.00 a crate; hothouse mushrooms, 60@1.00 per lb.; artichokes, 1.25@1.75 per doz.; bell peppers, 10@20; green chile, 20@30; rhubarb, 1.50@2.25; hothouse cucumbers, 75@2.50 a box; horseradish, 12@15; tomatoes, box, 1.25@1.75; Hubbard squash, 1@1½ per lb.; cauliflower, 60@1.25 a crate; pickles, 1.00@1.25; eggplant, 10@20 lb.; Brussels sprouts, 7@10; asparagus, 25@60 lb.

POULTRY — Dealers buy from producer. Broilers, 25@27; fryers, 18@25; roasters, 15@18; young cocks, 8@9; old cocks, 8; hens, 15@17; hens, under 4 lbs., 12@14; young turkeys, 19@20; old turkeys, 20@22; ducks, 15@18; geese, 14@16; squabs, pigeons, dozen, 1.75@4.00; fresh dressed turks, 25@27. Frozen, dealers wholesale prices: Fowls, 19@21; roasters, 22; fryers, 24; broilers, 30@32; ducks, 22; geese, 20; turkeys, 28@29.

GRAIN AND FEED — Per 100 lbs.: Alfalfa meals, 1.25; bone, granulated, 2.05; bone meal, 2.05; blood meal, 2.80; XXXX beef scraps, 3.10; barley, rolled, 1.40; seed barley, 1.65; charcoal, 2.20; XXXX chick feed, 2.10; do., bale of 20 5-lb. bags, 2.00; corn, eastern white, 2.25; corn, small yellow, 2.10; whole large yellow corn, 1.65; do., white, 1.65; Kaffir corn, 1.70; Egyptian corn, 1.95; Yellow Dent, 2.00; corn, cracked, 1.70; seed corn, 1.95; XXXX Dry Mash (a superior egg food,) per 50-lb. sack, 3.00; grit, granite, 80; millet, 2.15; oilcake meal, 2.25; red feed oats, 2.10; white feed oats, 1.70; rolled oats, 1.75; feed meal, 1.75; cheap oats, 1.90; clam shell, 65; oyster shell, 1.30; Scratch feed, 1.95@2.30; bran (80-lb. sacks,) 1.45@1.55; shorts, 1.70; No. 1 wheat, 100-lb. sack, 1.95; wheat, cracked, 100-lb. sack, 2.05; middlings, 1.85; Milo maize, 1.80; linseed oil cake meal, ton, 42.00@42.50; cocoanut cake or meal, ton, 27.00@28.00.

FLOUR—Per bbl., Capitol, made of No. 1 hard and California wheat, blended, 6.00; Aurora, 5.60; Trophy, 4.80; No. 1 hard bakers' made of hard wheat only, 6.00; Capitol Bakers' Extra Hard and Cal. wheat blended, 5.50; Our Giant (bakers') 5.20; Eclipse, 4.80; L. A. 4x standard blended, 5.80; L. A. 4x pastry, 5.80; L. A. 4x pastry, bakers', 5.00; extras, 5.80; Purity blended, 5.20; Eclipse, 4.80; (flour in ½ sacks, 20c per bbl. higher;) Globe, 6.20; A-1, 6.00; Silver Star, 5.60; XXX, 4.80; Sperry, 5.80; Drifted Snow, 5.80; Port Costa, 5.80; Golden Monarch, 5.20; La Pina, 5.20; Blue Bird, 4.80; Semolino, 6.60; Golden Rod, 6.40; Sperry's Ks, 6.50; Big Leaf, 5.80; Angelus, bakers', 5.00; Bell Brand, 4.90; bakers' pastry, 4.80.

MEALS—Per 100 lbs.	5-lb. S'ks.	10-lb. S'ks.	25-lb. S'ks.	50-lb. S'ks.
Graham flour	3.40	3.30	3.15	3.10
Buckwheat flour	4.75	4.55	4.50	4.45
Rye flour or meal	3.40	3.40	3.25	3.20
Cornmeal, Y. & W.	2.75	2.55	2.50	2.45
Oatmeal, Steel Cut	5.20	5.00	5.00	4.95
Oatmeal, ground	5.20	5.00	4.95	4.90
Hominy, large or small	4.00	2.80	2.75	2.70
Cracked wheat	3.65	3.50	3.45	3.40
Entire wheat flour	3.50	3.30	3.25	3.20
Pearl barley	7.40	7.20	7.15	7.10
Split peas, yellow	6.70	6.50	6.45	6.40
Split peas, green	5.50	5.30	5.25	5.20
Farina	4.20	3.90	3.85	3.80
Nutri Germ	4.80	4.60	4.55	4.50

CEREALS — Rice, Honduras, 6.25@7.00 per cwt.; Japan, 5.00@5.25; new broken, 4.00@4.25; Aloha, 6.50.

SUGAR—Prices quoted below are for Los Angeles city. Pomona city list is 7½c higher. Pomona country list is 5c higher. Colton city list is 20c higher. Colton country list is 17½c higher. Prices are based on sacks. Bbls. add 10c; ½ bbls., 25c and boxes 50c per 100 lbs. All prices are net cash, less 25 cents cwt., 15 days. Best gran., 5.05; standard cane, 5.25; standard berry, 5.25; Cube (sacks,) 5.50; Cube (25-lb. boxes,) 6.00; Candy gran., 5.15; Powdered, 5.35; Con. A, 5.25; extra C, 4.75; Golden C, 4.65; D, 4.55; Dominoes, 5s, 9.45; Dominoes, 2s, 9.85; Superior, 7s, powdered, bbls., 6.00; Superior, 7s, powdered, ½ bbls., 6.15; Superior, 7s, powdered, 50-lb. boxes, 6.50; Superior, 7s, bar, bbls., 6.40; Superior, 7s, bar, ½ bbls., 6.55; Superior, 7s, bar, 25-lb. tins 8.10; Superior, 7s, bar, 50-lb. boxes, 6.90.

Tame oat hay	$22.00	$27.00
Barley hay	15.00	22.50
Wheat hay	20.00	25.00
Alfalfa hay	16.50	19.00

LIVE STOCK—(Furnished by Pacific Coast Beef and Provision Company:) Steers, 7; heifers, 6; cows, 5½; bulls, 4½; calves, 7; small calves, 8; milk calves, 8; wethers, 5½; ewes, 4½; lambs, 6½; yearlings, 6; hogs, 7@7½.

BEEF—Steers, choice, 12½; steers, fair, 12; cows, No. 1, 11½; cows, No. 2, 11; bulls, good, 10; bulls, common, 9; steer hinds, good, 14; steer hinds, fair, 13½; steer fores, 11; cow hinds, 12½; cow fores, 11; bull fores, same as carcass. Loins, No. 1, steer, 18; loins, No. 2, steer, 17; loins, cow, 16; ribs, No. 1, steer, 16; ribs, No. 2, steel, 15; ribs, cow, 14; pinbone short loins, No. 1, 22; regular short loins, No. 1, 21; rounds and rumps, steer, 12½; rounds and rumps, cow, 12; long rounds, ½c over; chucks, triangle, steer, 9½; chucks, triangle, cow, 9¼; chucks, full, steer, 9½; chucks, full cow, 9¼; chucks, short steer, 10; chucks, short, cow, 10; shanks, clod on, 9½; shanks, clod off, 6; plates and navels, No. 1, 9½; tenderloins, fresh, 30; flank steaks, 13; flanks, stripped, 10; whole flanks, 10½; loin butts, 16; shoulder clods, 14; boneless chucks, full, 11½; beef trimmings, regular, 10; beef brains, set, 8; beef caul, fat, 9; beef cheek meat, 7; beef feet, each, 10; beef heads, each, 2.00; beef head meat, 7; beef hearts, 7; beef kidneys, 8; beef livers, 10; beef sweetbreads, 30; beef tongues, 17; beef tripe, whole, cooked, 5-lb. beef tripe, whole, green, 3½; beef suet and cod fat, 9; ox tails, each, 7; calf brains, each, 8; calf heads, scalded, each, 75; calf feet, scalded, each, 6; calf livers, per lb., 15; calf hearts, 8; calf sweetbreads, 40.

VEAL — Veal, under 140 lbs., 15; veal, 140-160 lbs., 14½; veal, over 160 lbs., 14; veal hinds, 40 lbs. and under, 17; veal hinds, over 40 lbs., 16; veal fores, light, 11; veal fores, heavy, 10.

MUTTON—Wethers, 12; ewes, 11; yearlings, 12½; plain lambs, 15½; caul lambs, 15½; legs of lamb, 18; hind quarters, 18; fore quarters, 12; loins, 20; racks, 20; mutton hind quarters, 14; fore quarters, 9; racks, 16; legs, 14½; loins, 13½; shoulders, 8½; sheeps' hearts, 3; tongue, 2½; plucks (heart on.) 5c.

PORK—Packer hogs, 13; shipper, 12; trimmed, 14½; pork loins, 16½; legs, 15; New York shoulders, 13; picnics, 12½; butts, 14½; trimmings, 12; spare ribs, 12½; back fat, 12; heads, 5; feet, 4; hearts, 6; tails, 7; leaf lard, 13.

SAUSAGE—Bolognas, 10½; blood, 10½; liver, 10½; pork, 13; Berlin, 16; Frankfurt, 12; Vienna, 12; clubhouse, 13; tongue, 20; Spanish, 19½; garlic, 11½; minced ham, 14½; sour head cheese, 12.

PICKLED MEATS—Pigs feet, kits, 1.00; do., ½ bbls., 2.75; do., ¼ bbls., 5.25; do., bbls., 12.50; H. C. tripe, kits, 70; do., ½ bbls., 1.50; do., ¼ bbls., 2.90; lamb tongues, 2.50; S. P. plate beef, ½ bbls., 9.50; do., bbls., 18.00.

HAMS—(Furnished by various wholesale establishments:) Per lb., Diamond C hams, 12-14, 22½; do., skinned hams, 23½; Rex hams, 12-16, 21½; Rex skinned hams, 22½; Pioneer hams, 16-16, 20½; smoked picnic hams, 15½; boiled hams, boneless, 30½; Angelus hams, 8-10, 17; 10-12, 17; 12-16, 17; Angelus skinned hams, 19½; boiled hams, local, 36; eastern, 27; Empire hams, 10-12, 22½; Empire hams, 12-16, 22; Empire picnics, 17½; Premium skinned hams, 23½; Premium hams, 22½; Atlas hams, 8-10, 21½; 10-12, 22; Premium boiled hams, 30½; Laurel, regular hams, 20½; skinned, 21½; Majestic, regular, 21½; boiled, 29; Laurel, boiled, 28; Century, regular, 19½.

BACON — Winchester, 6-8, 25½; 8-10, 24½; 10-12, 23½; Empire, 25½; Hauser's Pride, 4-6, 25; 6-8, 25; Angelus, 6-8, 21½; 8-10, 20½; 10-12, 20; Premium, 29½; Atlas, 10-12, 22; Sunlight, 6-8, 7½; Rex, 6-8, 25½; 8-10, 24½; 10-12, 23½; Majestic, breakfast, 29; Laurel, breakfast, 6-8, 24; 8-10, 22; 10-12, 22½; Century, breakfast, 10-12, 21; 12-14, 19.

LARD — Tierces basis: Diamond C, 13½; Rex, pure, 14½; Rex Star, 13½; Angelus, 13½; Silver Leaf, 14½; Premium lard, 16; Majestic, 14½; Laurel, 13½.

LARD SUBSTITUTES—Tierces basis: Suetene, 12½; Diamond C Shortening, 14½; Violet lard compound, 9; Jewel brand compound, 10; Cottosuet, yellow, 11½; Cottosuet, white, 12½; Armour's Vegetole, 10½; Pennant Compound, 9½; Colonial, 10. (The above quotations are for tierces; add ½ cent for tubs or single cans; ¾ cent for large pails, ¾ cent for medium pails, and 1 cent for small pails.) Cottolene, 60-lb. case, 30; small, 15; medium or large, 7.85; 5-case lots, 7.85; 10-case lots, 7.75.

SMOKED MEATS—Smoked beef tongues, 30; dried beef insides, 23@27½; outsides, 17@19½; dried beef knuckles, 22@26½; boiled beef tongues, 42; boiled and smoked beef tongues, 42; Melrose strips, 19½; fancy butts, 21½; Jefferson hams, 25.

DRY SALTED MEATS—Dry salt bellies, 14@13½; fat backs, 14-35, 13½@16; loin backs, 16; Ex. short clear square cut, 16; short clear sides, 40-45 av., 16½.

OIL LIST.

W. W. Oil, iron bbls., drums and tank wagon	.10½
Pearl oil, cases, 5s	.15½
Astral oil, cases, 2-5s	.19½
Elaine oil, cases, 2-5s	.20
Eocene oil, cases, 2-5s	.18½
V. M. & P. naphtha, iron bbls., drums	.13½
V. M. & P. naphtha, cases, 2-5s	.20½
Red Crown gasoline, cases, 2-5s	.23½
Motor gasoline, bulk	.16½
G. M. gasoline, in bbls.	.25½
G. M. gasoline, in cases	.45
Engine distillate, iron bbls., drums and tank wagons	.08
Engine distillate, cases, 2-5s	.15
Turpentine, in cans	.66
Turpentine, 10-case lots	.65
Turpentine, iron bbls. (50-gal.)	.59
Turpentine, iron bbls. (100-gal.)	.58
Linseed oil, boiled, in bbls.	.58
Linseed oil, raw, in bbls.	.56
In cases, 5c higher.	
Aroturps, cases, 2-5s	.31
Aroturps, in iron bbls., 50-gal.	.24
Aroturps, in iron bbls., 100-gal.	.21
Aroturps, 10-case lots	.30

San Francisco Dairy Market.

SAN FRANCISCO, March 4.—[By A. P. Night Wire.] Butter—Fancy creamery, 33½; seconds, 32½. Eggs—Store, 16; fancy ranch, 17. Cheese—New, 15@16; Young Americas, 16½@18½.

DAILY EASTERN CITRUS MARKET QUOTATIONS.

[BY DIRECT WIRE TO THE TIMES.]

NEW YORK BUREAU OF THE TIMES, March 2.—[Exclusive Dispatch.] Seven cars navels sold. Market firm on good stock, with prices slightly higher. Weather fair.

NAVELS.

	Avge.
Playmates, R.H. Ex.	$1.95
Boulevard, S.A. Ex.	1.55
Mountaineer, S.A. Ex.	1.80
Columbia, imp., National O. Co.	2.90
Standard Orange Co., imp.	2.20
Columbia, National O. Co.	2.15
Standard Orange Co.	2.40
Columbia, National O. Co. ½	2.15
Standard Orange Co. ½...¼	2.40
Rialto Brownie	2.05
Rialto Boy	1.75
Golden Rover, iced	1.50

TANGERINES—HALVES.

Columbia	$1.45
Columbia	1.40

Philadelphia Market.

PHILADELPHIA, March 4.—[Exclusive Dispatch.] Three cars navels sold. Market is firm on good fruit. Weather cold.

NAVELS.

Imperial, O.K. Ex.	[illegible]
Mountain View, S.A. Ex.	[illegible]
Fort Pitt, Duquesne Ft. Co.	[illegible]
Magnet, O.K. Ex.	[illegible]
Duquesne, Duquesne Ft. Co.	[illegible]

Fifteen cars Floridas sold. Market advancing on Floridas. Florida oranges sold from $1.90 to $4.15 per box. Grapefruit $1.10 to $3.35.

Boston Market.

BOSTON, March 4.—[Exclusive Dispatch.] Four cars oranges sold. Snowing. Market unchanged.

NAVELS.

Glendora Hgts., sc. A.C.G. Ex., G.H.	[illegible]
Reyalto, Growers Ft. Co.	[illegible]
American	[illegible]
Reyalto, Growers Ft. Co.	[illegible]
Mission Memories, A.B. Chapman	[illegible]

Citrus Fruit Shipments.

	Oranges.	Lemons.	Total.
Monday, March 3	24	2	[illegible]
season	5,549	710	[illegible]
Total to same date last season	3,274	1,409	[illegible]

LOS ANGELES STOCK EXCHANGE.

Consolidated Mines Is Strong and Active—Others Move Within Narrow Limits.

Consolidated Mines was the nearest to a feature yesterday, gaining three-eighths of a point on quite a good volume of trading.

Activity in the other issues was only nominal, and changes were within narrow limits. There was a short spurt in National Pacific in the morning, but the issue settled down to Monday's closing figure on a few sales, and attracted no interest during the rest of the session. California Midway was weaker, as was also Amalgamated on a few sales. Los Angeles Investment stock was up a point at the opening, but showed a shade of weakness after a sale or two. Producers' Transportation was up on one sale.

SAN FRANCISCO EXCHANGE.

Market Is Irregular With Goldfields Unchanged to Ten and a Half Points Off.

[Special service to The Times by B. F. Taylor, 118 West Fourth street, Los Angeles.]

SAN FRANCISCO, March 4. — Goldfields were unchanged to 2½ points weaker. Consolidated sold up to 23 in New York, but did not make that price here. The Manhattans were easier in tone, most of the stocks closing without a bid. The tone of the Tonopahs was easier all along the line. Nevada Hills sold up to 117½ closed 115@120 bid. There was very little doing in the Comstocks, which closed unchanged to 2 points weaker.

Following are closing quotations:

Goldfield District—	Bid.	Ask.		Bid.	Ask.
Atlanta	.16	.17	Mexican	.62	.64
Booth	.05	—	Ophir	.18	.19
Blue Bull	.03	—	Savage	—	.04
C. O. D.	—	.08	S. Nev.	.10	.11
Comb. F.	.07	—	Union	.08	.10
Daisy	—	.03	Tonopah District—		
Dia. B. B.	.02	—	Belmont	7.00	—
Florence	.51	—	Boston	.01	.02
Gfld. Con.	2.80	2.85	Cash Boy	.08	.09
Jumbo Ex.	.31	—	G. Queen	.03	.04
Lone Star	.02	—	J. Butler	.70	.72
Merger	.25	—	Merger	.79	.81
Spearhead	.02	—	Midway	.46	.48
S. Pick	—	.06	M. P. Ex.	.16	—
Vernal	.12	—	Montana	1.52½	1.57½
Yellow T.	.02	.03	Mis. Ex.	.50	—
Manhattan District—			McNamara	.20	.21
Big Four	—	.50	N. Star	.21	.22
Dexter U.	—	.03	Rescue E.	.11	.12
G. Wedge	—	.03	Tono. Ex.	—	1.80
Man. Dex.	.04	.05	Umatilla	.02	—
M. H. Con.	—	.01	W. End	1.32½	—
M. Glory	—	.02	Bullfrog District—		
Mustang	.03	—	May. Con.	—	.02
T'ksgiving	—	.01	Other Districts—		
White Cap	—	.09	P. S. Peak	.57	.59
Comstock District—			Nev. Hills	1.15	1.20
Con. Va.	.16	.17	Rd. Mtn.	.47	.49
Confidence	—	.60			
Hale & N.	—	.08			

SAN FRANCISCO CLOSING STOCK AND BOND QUOTATIONS.

[Furnished by Logan & Bryan, Members New York and Boston Stock Exchanges, Bradbury Bldg., Los Angeles.]

SAN FRANCISCO, March 4.—[Exclusive to The Times.] The closing quotations and sales on the Stock and Bond Exchange were as follows:

Miscellaneous Bonds—	Bid.	Asked.
Associated Oil Co. 5s	....	102
L. A. Gas & Elec. Corp. 5s	....	98½
L. A. P. Ry. of Cal. 5s	98½	99¼
Northern Electric Co. 5s	....	87
Oakland Gas, Light & H. 5s	....	101½
Omnibus Cable Ry. 6s	....	105½
Pacific Tel. & Tel. Co. 5s	99½	100
People's Water Co. 5s	61½	....
San Joaquin Light & P. 5s	100½	....
S. F., O. & S. J. 2nd Mtg. 5s	....	95
S. V. Water Co. G. M. 4s	93½	94
U. R. R. of S. F. 4s	63½	....
Water Stocks—		
Spring Valley Water Co.	62	62½
Insurance Stocks—		
California Ins. Co. (par $40)	72½	....
Bank Stocks—		
American National Bank	132½	....
First Nat'l Bank of S. F.	225	231
Savings Banks—		
Mutual Savings Bk. ($30 pd.)	75	....
Sugar Stocks—		
Hawaiian Com'l & Sugar	34½	35½
Onomea Sugar Co.	22	....
Oil Stocks—		
Associated Oil Co.	43½	44½
Miscellaneous Stocks—		
Cal. Wine Ass'n common	47	51

SALES: 3 Pacific Electric Ry. 5s at 104¼; 2 S. P. Ref. 4s at 93; 1 Los Angeles Ry. 5s at 105½; 4 Cal. Gas & Electric Unif. 5s at 96¼; 3 Spring Valley Water 4s at 94; 1 U. R. R. 4s at 63¼; 10 Associated Oil at 43½; 75 do. at 44; 100 Spring Valley Water at 62.

SAN FRANCISCO MARKET.
GRAIN AND PRODUCE.

[BY A. P. NIGHT WIRE TO THE TIMES.]

SAN FRANCISCO, March 4.—Oats—Red, 1.47@1.50; white, 1.52½@1.57½.

Receipts—Flour, 8216 quarters; barley, 55 centals; beans, 1039 sacks; potatoes, 4910 sacks; hay, 154 tons; hides, 85; wine, 61,800 gallons.

Potatoes—Salinas Burbanks, 85@1.25; Oregon Burbanks, 55@75.

Vegetables—Green peas, 15@17½; string beans, 20.

Call Board Sales.

SAN FRANCISCO, March 4. — [By A. P. Night Wire.] Wheat, steady; no trading; cash, 1.57½@1.60. Barley, firm; December, 1.29½ bid, 1.30½ asked; May, 1.28¾ bid, 1.30 asked; cash, 1.25. Afternoon session: Wheat, steady, no trading. Barley, firm; December, 1.29½ bid, 1.30 asked; May, 1.29¾; March, 1.25 bid, 1.27½ asked.

Drafts and Silver.

SAN FRANCISCO, March 4. — [By A. P. Night Wire.] Silver bars, 59¾. Mexican dollars, nominal; drafts, sight, 2; do., telegraph, 5.

OIL STOCK QUOTATIONS.
SAN FRANCISCO CLOSING PRICE.

[BY DIRECT WIRE TO THE TIMES.]

SAN FRANCISCO, March 4.—[Exclusive to The Times.] Closing bid and asked prices:

—Close—	Bid.	Ask.	—Close—	Bid.	Ask.
Claremont	.55	—	Sterling	1.10	—
Ill. Crude	—	.65	W. K. Oil	2.22	—
Monte C.	.50	—	Palmer	.34	—

SALES—150 Sterling at 110.

Salt Lake Stock Exchange.

[Furnished by E. F. Hutton & Co., Members New York Stock Exchange, 118 West Fourth street, Los Angeles.]

SALT LAKE, March 4.—Closing bid and asked quotations:

—Close—	Bid.	Ask.	—Close—	Bid.	Ask.
Beck Tun.	9½	10	Prince Con.	69	70
Black Jack	10	13	S. K. Coal	330	345
Colorado	10	19	Sioux Con.	3	4½
Columbus	—	14	Tint. Cent.	¾	¾
Daly Judge	600	645	Uncle Sam	5	7
Grand Cent.	74	77	Utah Con.	1½	1⅞
Iron Blos.	127½	140	Vic. Con.	36	40
Little Bell	25	—	Yankee Con.	13	25
Lower M.	3½	5	B. C. Stand.	7	8½
May Day	12	12½	Col. Ex.	3½	4
Nev. Hills	105	120	G. Chain	37	40
Ohio Cop.	63	65	S. K. Con.	75	95

Chicago Dairy Market.

CHICAGO, March 4.—[By A. P. Night Wire.] Butter—Steady; creamery, 28@36. Eggs—Weak; receipts, 13,280 cases; at mark cases included, 17@17½; refrigerator firsts, 24@23; firsts, 18½.

LEADING STOCKS LOSE A POINT.

MARKET AWAITS ATTITUDE OF NEW ADMINISTRATION.

Tone Becomes Heavier as Day Advances as Traders Miss Sustaining Influence of the Recent European Buying — German Bankers Offer High Rates.

[BY A. P. NIGHT WIRE TO THE TIMES.]

NEW YORK, March 4.—Wall street's chief interest today lay in the progress of events at Washington. So far as was revealed by the stock market, the coming into power of the new Democratic administration was the occasion of shifting of position, for the market was dull and narrow most of the day. The street saw nothing in the inaugural address of President Wilson to awaken apprehension. Definite indications of the attitude of the administration on matters of interest in the financial district are awaited with eagerness. In the absence of such indications today, the market was permitted to drift. As the day progressed the tone became heavier. A few of the prominent stocks, including Pennsylvania, Union Pacific, St. Paul, Steel, Amalgamated and Smelting, lost a point or so. Selling was at no time heavy, however. The market missed the sustaining influence of the recent European buying. London did little in this market. Berlin sold Canadian Pacific which lost nearly two points. Foreign markets were less easy. German bankers were again in this market today, offering 5 per cent for 30-day loans "exchange guaranteed." Trading stocks enjoyed no further rise on the strength of the approval of the subway contracts, which was discounted in yesterday's quick upturn. New Haven, which still feels the effect of its poor January statement, fell to 120, the lowest for a quarter of a century. American coal products, against which suit was instituted yesterday, fell 7 points. Bonds were irregular with further heaviness in some important issues. Total sales, par value, $2,157,000. United States bonds were unchanged on call.

Chicago Grain Market.

[Furnished by E. F. Hutton & Co., Members New York Stock Exchange, 118 West Fourth street, Los Angeles.]

CHICAGO, March 4.—Opening, high, low and closing bid and asked quotations:

	Open.	High.	Low.	Close.
Wheat—				
May	.91¼@.91⅜	.91⅝	[illegible]	[illegible]
July	.90¼@.90⅜	.90⅝	[illegible]	[illegible]
September	.89½	.89⅝	[illegible]	[illegible]
Corn—				
May	.53½	.53⅝	[illegible]	[illegible]
July	.53½@.53⅝	.53⅝	[illegible]	[illegible]
September	.54⅜	.54⅝	[illegible]	[illegible]
Oats—				
May	.34	.34	[illegible]	[illegible]
July	.34	.34	[illegible]	[illegible]
September	.34	.34	[illegible]	[illegible]
Pork—				
May	20.32	20.37	[illegible]	[illegible]
July	20.10@20.05	20.10	[illegible]	[illegible]
Lard—				
May	10.80	10.82	[illegible]	[illegible]
July	10.72	10.72	[illegible]	[illegible]
September	10.70	10.70	[illegible]	[illegible]
Ribs—				
May	10.72	10.75	[illegible]	[illegible]
July	10.67	10.67	[illegible]	[illegible]
September	10.65	10.67	[illegible]	[illegible]

*Bid. **Asked.

Available Supplies.

NEW YORK, March 4.—[By A. P. Night Wire.] Special cable and telegraph communications received by Bradstreet's show the following changes in available supplies as compared with previous account: Wheat—United States east Rockies decreased [illegible]; United States west of Rockies decreased 252,000; Canada decreased 367,000; total United States and Canada decreased [illegible]; afloat for and in Europe increased [illegible]; American and European supply [illegible] 2,721,000. Corn—United States and Canada increased 1,595,000. Oats—United States and Canada increased 1,188,000. The leading decreases and increases reported this week follow: Decreases—Portland, Me., [illegible] bushels; Manitoba, 160,000 bushels; [illegible]ville, 152,000 bushels; Minneapolis private elevators, 100,000 bushels. Increases—Port Huron, 50,000 bushels.

Chicago Closing Figures.

CHICAGO, March 4.—[By A. P. Night Wire.] Wheat, May, 91⅛@91¼; July, [illegible]@90⅛; September, 89⅛. Corn, May, [illegible]; July, 53⅜; September, 54⅛. Oats, [illegible] 33⅞@34; July, 34; September, [illegible]; May, 20.32½; July, 20.05. Lard, May, [illegible]; July, 10.72½; September, 10.70. Ribs, May, 10.72½; July, 10.65; September, [illegible]. Cash: corn, No. 2, 50@50½; No. 3 yellow, [illegible]; No. 2, 47½@50; No. 3 white, [illegible]; No. 3 yellow, 47⅛@49½; No. 4, [illegible]; No. 4 white, 47@48½; No. 4 yellow, [illegible]. Rye, No. 2, 61½; barley, [illegible]@76; Timothy, 2.00@3.50; clover seed, 12.00@12.[illegible].

New York Metal Market.

NEW YORK, March 4.—[By A. P. Night Wire.] Copper—Steady; spot to June, [illegible]; 14.75; electrolytic, 15.00@15.12½; lake, [illegible]; 15.37½; castings, 14.75@14.87½. Tin—[illegible]; spot and March, 47.75@48.25; April, [illegible]; 48.00; May, 47.25@47.75. Lead—Steady, [illegible]; 4.35. Spelter—Steady, 6.25@6.35. Iron—Steady. Dull; Cookson's, 9.25@9.40. Iron—Steady, unchanged. Copper arrivals, 650 tons. Exports for this month, 6105 tons. London: Copper—Dull; spot, £66; futures, £66 [illegible]. Tin, firm; spot, £228; futures, £223 [illegible]. Iron lead, £18 5s. London spelter, £26 [illegible]. Iron—Cleveland warrants, 63s [illegible] in London.

Chicago Live Stock Market.

CHICAGO, March 4.—[By A. P. Night Wire.] Hogs—Receipts, 34,000; market [illegible]; bulk of sales, 8.40@8.50; light, [illegible]; mixed, 8.25@8.52½; heavy, [illegible]; [illegible], 8.10@8.25; pigs, 6.50@8.35. Cattle—Receipts, 5000; market firm. Beeves, 7.30@9.25; [illegible] steers, 5.90@8.25; western steers, [illegible]; stockers and feeders, [illegible]; cows and heifers, 3.25@7.60; calves, 7.00@11.00. Sheep—Receipts, 15,000; market strong. [illegible], @6.90; western, 5.75@7.00; yearlings, [illegible]; lambs, native, 7.50@8.75; western, [illegible].

New York General Markets.

NEW YORK, March 4.—[By A. P. Night Wire.] Wheat—Spot, easy. Futures [illegible] weak under liquidation prompted by [illegible]able private crop advices, liberal clearances, poor cash demand and increased [illegible]ing ¾@⅞ net lower. May closed [illegible] 97⅞; September, 96⅜. Hops, quiet. Hides, firm. Petroleum, steady. Wool, quiet. Sugar—Raw, firm; muscovado, 89 test, [illegible]; centrifugal, 96 test, 3.54; molasses, 89 test, [illegible]; refined, quiet.

New York Coffee Market.

[Furnished by Logan & Bryan, Members New York and Boston Stock Exchanges, Bradbury building, Los Angeles.]

NEW YORK, March 4.—Close:

	Bid.	Ask.		
March	12.06	12.07	October	[illegible]
May	12.29	12.32	December	[illegible]
July	12.41	12.42	January	[illegible]
September	12.48	12.50		

Portland Wheat Market.

PORTLAND, March 4.—[By A. P. Night Wire.] Wheat, track prices: Club, 88; [illegible]stem, 87@88; forty-fold, 88@[illegible]; red Russian, 84@85; valley, 87.

Liverpool Wheat Market.

LIVERPOOL, March 4.—[By Cable and A. P.] Closing: Wheat—Spot, steady; futures, steady; March, 7s 6⅛d; May, 7s [illegible]; July, 7s 4⅝d.

St. Louis Wool Market.

ST. LOUIS, March 4.—[By A. P. Night Wire.] Wool, steady; medium grades, combing and clothing, 18@21; light fine, [illegible]@21; heavy fine, 12@16; tub washed, [illegible]@34.

WEDNESDAY MORNING.

Business:

THE WEATHER.

LOCAL OFFICE, U. S. WEATHER BUREAU, Los Angeles, March 4.—[Reported by Ford A. Carpenter, Local Forecaster.] At 5 o'clock a.m. the barometer registered 30.15; at 5 p.m., 30.14. Thermometer for the corresponding hours showed 48 deg. and 60 deg. Relative humidity, 5 a.m., 29 per cent.; 5 p.m., 27 per cent. Wind, 5 a.m., northeast, velocity 8 miles; 5 p.m., southwest, velocity 6 miles. Highest temperature, 70 deg.; lowest, 46 deg. Rainfall for season, 12.11 inches; rainfall to same date last season, 4.89 inches. Barometer reduced to sea level.

WEATHER CONDITIONS.—Monday's trough of low pressure moved slowly northeasterly and now covers the Ohio Valley. Snow is generally reported throughout this region, with moderate winds over the lakes. The greatest amount of precipitation (.[illegible] of an inch) fell at Toledo. It is not so cold generally over the United States. Only the northern half of the country experienced freezing weather. The weather on the Pacific Slope is still in control of the widespread area of high pressure. This will give Los Angeles continued fair weather for at least another thirty-six hours with moderately high daylight temperatures.

COMPARATIVE TEMPERATURES.

	Max.	Min.	Mean.
Boston	[illegible]	[illegible]	[illegible]
Washington	50	40	[illegible]
Pittsburgh	44	[illegible]	[illegible]
Chicago	[illegible]	[illegible]	[illegible]
St. Louis	[illegible]	[illegible]	[illegible]
Los Angeles	70	46	[illegible]
New York	[illegible]	[illegible]	[illegible]
Buffalo	[illegible]	[illegible]	[illegible]
St. Paul	24	[illegible]	[illegible]
Kansas City	[illegible]	[illegible]	[illegible]
Jacksonville	[illegible]	[illegible]	[illegible]
Spokane	[illegible]	[illegible]	[illegible]

LOCAL FORECAST.

For Los Angeles and vicinity: Fair Wednesday; northerly winds.

For California south of the Tehachapi: Fair Wednesday.

STATE FORECAST.

SAN FRANCISCO, March 4.—Forecast: San Francisco and vicinity: Cloudy Wednesday, with fog; moderate west wind.

Santa Clara Valley: Cloudy Wednesday; light east wind.

Sacramento Valley: Cloudy Wednesday; light north wind.

San Joaquin Valley: Cloudy Wednesday; light north wind.

Southern California: Fair Wednesday; moderately warm; light north wind.

Arizona: Fair Wednesday and Thursday; moderate temperature.

YUMA (Ariz.) March 4.—[Exclusive Dispatch from the U. S. Reclamation Service.] Gauge height Colorado River, 16.40 feet.

SHIPPING.

PORT SAN PEDRO, LOS ANGELES.

ARRIVED—TUESDAY, MARCH 4.

Steamer Yale, Capt. Bartlett, from San Francisco.
Steamer President, Capt. Thomas, from Puget Sound ports.
Steamer George W. Elder, Capt. Paulsen, from San Diego.
Steamer Speedwell, Capt. Burtis, from Coos Bay.
Steamer Fair Oaks, Capt. Norberg, from Gray's Harbor.
Steamer Caspar, Capt. Olsen, from Caspar.
Steamer Grace Dollar, from Long Beach.

SAILED—TUESDAY, MARCH 4.

Steamer Harvard, Capt. Jepsen, for San Francisco.
Steamer George W. Elder, Capt. Paulsen, for Portland.
Steamer Rose City, Capt. Nelson, for Portland.
Steamer Lucy, Capt. Anderson, for Umpqua River.
Steamer San Jacinto, Capt. Carlson, for [illegible].
Steamer Grace Dollar, for San Francisco.
Steamer Caspar, Capt. Olsen, for Caspar.
Steamer Tahoe, Capt. Donaldson, for Portland.

TO SAIL—WEDNESDAY, MARCH 5.

Steamer President, Capt. Thomas, for San Diego.
Steamer Shasta, Capt. Hansen, for Portland.
Steamer James S. Higgins, Capt. Ellefsen, for Fort Bragg.

TO SAIL—THURSDAY, MARCH 6.

Steamer President, Capt. Thomas, for Seattle, via San Francisco.
Steamer Hanalei, Capt. Hamme, for San Francisco.
Steamer Yale, Capt. Bartlett, for San Francisco.
Steamer Harvard, Capt. Jepsen, for San Francisco.

IN PORT.

Steamer Yale, Salt Lake wharf.
Steamer President, Pacific Coast wharf.
Steamer Speedwell, West Coast Steamship wharf.
Steamer Fair Oaks, S. Cal. wharf.
Steamer Shasta, E. K. Wood wharf.
Steamer Mackinaw, Pac. Wharf & Storage.
Steamer Willamette, S. P. slip.
Steamer James S. Higgins, Wood wharf.
Steamer Riverside, Consol. wharf.
Steamer Siskiyou, Wood wharf.
Steamer Nocanium, Hammond wharf.
Steamer Riverside, Consolidated Lumber Co.
Steamer Newsboy, E. K. Wood wharf.
Steamer Coronado, Pacific L. Co. wharf.
Steamer Spokane, South. Cal. wharf.
Steamer Sadie, K. C. wharf.

ON WAY TO THIS PORT.

Steamer Pennsylvania, from Balboa.
Steamer Daisy Mitchell, from Gray's Harbor.
Steamer Multnomah, from Portland.
Steamer Kansas City, from Portland.
Steamer Klamath, from Portland, via San Francisco.
Steamer Aurelia, from Knappton.
Steamer Chehalis, from Aberdeen, via San Francisco.

COMING FROM FOREIGN PORTS.

British steamer Hazel Dollar, sailed from Shanghai, Jan. 31, via Muroran, Feb. 13.
Norwegian steamer Jason, at Tocopilla.
British steamer Kina, at Antwerp, loading.
British steamer Borak, sailed from Hamburg, Feb. 4.
British steamer Statesman, at Antwerp.
British steamer Musician, at Antwerp, loading.
British steamer Willesden, sailed from Cardiff, Jan. 28.
British steamer Historian, from Antwerp, via Liverpool, Feb. 22.
British tank steamer Sunlight, from Hull.
British steamer Kenneth, via Iquique, Feb. [illegible].

TIDE TABLE FOR SAN PEDRO.

	High.		Low.	
Wednesday, March 5	7:40 a.m.	[illegible]	1:25 a.m.	[illegible]
" 6	8:29 a.m.	8:20 p.m.	2:10 a.m.	2:34 p.m.
" 7	9:05 a.m.	8:55 p.m.	2:49 a.m.	3:09 p.m.
" 8	9:40 a.m.	9:30 p.m.	3:18 a.m.	3:39 p.m.
" 9	10:13 p.m.	[illegible]	3:49 p.m.	[illegible]

PORT ITEMS.

[illegible] Coast Company's liner President arrived from Puget Sound ports, via San Francisco and Redondo Beach, bringing passengers and 1200 tons of miscellaneous freight. President will proceed to San Diego, touching here north on Thursday.

Lucy finished discharging [illegible] lumber for Kerckhoff-Cuzner Mill and Lumber Company and sailed in ballast for Umpqua River to reload.

Speedwell, arriving from Coos Bay, via San Francisco, brought [illegible] feet of lumber, passengers and freight for West Coast Company.

Company's steamer George W. Elder tonight from San Diego and passengers and freight, proceeded via San Francisco.

Navigation Company's steamer Yale from San Francisco with passengers and steamer Harvard of same cleared, north bound, this afternoon. San Jacinto completed discharge of lumber for E. K. Wood Lumber Company and cleared for Ventura to discharge additional feet. Thence for Gray's Harbor to reload.

Fair Oaks has arrived from Gray's Harbor direct, carrying 780,000 feet of lumber consigned to Southern California Lumber Company.

Having discharged part of her cargo of lumber consigned at San Diego, steamer arrived here, discharged remainder and cleared for Caspar, via San Francisco to reload.

Arrivals today included steamer Rose City, from Portland, via San Francisco, with passengers and freight [illegible]. Multnomah is due to arrive during the day from Portland, via San Francisco and Redondo Beach, bringing passengers and lumber. West Coast Steamship Company [illegible] feet of lumber for Charles McCormick Lumber Company at this port and has [illegible].

REDONDO BEACH.

ARRIVED—TUESDAY, MARCH 4.

Steamer President, Capt. Thomas, from San Francisco.

Business: Shipping, Mines and Stocks.

THE WEATHER.

LOCAL OFFICE, U. S. WEATHER BUREAU, Los Angeles, March 4.—[Reported by Fred A. Carpenter, Local Forecaster.] At 5 o'clock a.m. the barometer registered 30.16; at 5 p.m., 30.16. Thermometer for the corresponding hours showed 46 deg. and 62 deg. Relative humidity, 5 a.m., 82 per cent.; 5 p.m., 37 per cent. Wind, 5 a.m., northeast, velocity 9 miles; 5 p.m., southwest, velocity 6 miles. Highest temperature, 70 deg.; lowest, 46 deg. Rainfall in season, 13.11 inches; rainfall to same date last season, 4.69 inches. Barometer reduced to sea level.

WEATHER CONDITIONS.—Monday's trough of low pressure moved slowly northeasterly and now covers the Ohio Valley. Snow is reported throughout this region, with moderate winds over the lakes. The greatest amount of precipitation (.34 of an inch) fell at Duluth. It is not so cold generally over the United States. Only the northern half of the country experienced freezing weather. The high on the Pacific Slope is still in control of the widespread area of high pressure. This will give Los Angeles continued fair weather for at least another thirty-six hours, with moderately high daylight temperatures.

COMPARATIVE TEMPERATURES.

	Max.	Min.	Mean.
Boise	38	20	34
Washington	58	44	51
Pittsburgh	44	42	43
Cincinnati	52	32	42
St. Louis	60	36	48
Los Angeles	70	54	62
New York	40	32	36
Buffalo	38	14	26
Omaha	34	2	18
St. Paul	24	2	13
Kansas City	40	22	31
Chicago	32	24	28
Duluth	18	4	11

LOCAL FORECAST.

For Los Angeles and vicinity: Fair Wednesday; northerly winds.

For California south of the Tehachepi: Fair Wednesday.

STATE FORECAST.

SAN FRANCISCO, March 4.—Forecast: San Francisco and vicinity: Cloudy Wednesday; light fog; moderate west wind.

San Clara Valley: Cloudy Wednesday; light west wind.

Sacramento Valley: Cloudy Wednesday; light west wind.

San Joaquin Valley: Cloudy Wednesday; light west wind.

Southern California: Fair Wednesday; moderate north winds; light north wind.

Nevada: Fair Wednesday and Thursday; warmer temperature.

Yuma (Ariz.) March 4.—[Exclusive Dispatch to the U. S. Reclamation Service.] Gauge height Colorado River, 18.0 feet.

SHIPPING.

PORT SAN PEDRO, LOS ANGELES

ARRIVED—TUESDAY, MARCH 4.

Steamer Yale, Capt. Bartlett, from San Francisco.

Steamer President, Capt. Thomas, from San Diego.

Steamer Governor W. Elder, Capt. Paulsen, from San Diego.

Steamer Speedwell, Capt. Burtis, from Coos Bay.

Steamer Fair Oaks, Capt. Norberg, from San Francisco.

Steamer Chanslor, Capt. Olsen, from Caspar.

Steamer Green Dollar, from Long Beach.

SAILED—TUESDAY, MARCH 4.

Steamer Harvard, Capt. Jepsen, for San Francisco.

Steamer George W. Elder, Capt. Paulsen, for San Diego.

Steamer Coos City, Capt. Nelson, for Portland.

Steamer Lucy, Capt. Anderson, for Umpqua River.

Steamer San Jacinto, Capt. Carlson, for San Francisco.

Steamer Green Dollar, for San Francisco.

Steamer Chanslor (Capt. Olsen, for Caspar.

Steamer Yellow Stone, Capt. Donaldson, for Portland.

TO SAIL—WEDNESDAY, MARCH 5.

Steamer President, Capt. Thomas, for San Diego.

Steamer Santa, Capt. Hansen, for Portland.

Steamer Rose M. Higgins, Capt. Eliason, for Bodega.

TO SAIL—THURSDAY, MARCH 6.

Steamer President, Capt. Thomas, for San Diego.

Steamer Yale, Capt. Hansen, for San Francisco.

Steamer Harvard, Capt. Jepsen, for San Francisco.

IN PORT.

Steamer Yale, Salt Lake wharf.

Steamer President, Pacific Coast wharf.

Steamer Harvard, West Coast Steamship wharf.

Steamer Fair Oaks & Cal. wharf.

Steamer R. R. Wood wharf.

Steamer Matthews, Pen. Wharf & Storage Co.

Steamer Wilmington & S. S. slip.

Steamer S. Higgins, Wood wharf.

Steamer Riverside, Cotsel wharf.

Steamer Rose M. Higgins, Wood wharf.

Steamer Hamilton, Hammond wharf.

Steamer Riverside, Consolidated Lumber Co. wharf.

Steamer Newsboy, R. R. Wood wharf.

Steamer Governor W. Elder, Pacific L. Co. wharf.

Steamer Spokane, South, Cal. wharf.

Steamer Santa Rita, K. C. wharf.

OUT BOUND FOR THIS PORT.

Steamer Pennsylvania, from Balboa.

Steamer Daisy Mitchell, from Gray's Harbor.

Steamer Rose City, from Portland.

Steamer Kansas City, from Portland.

Steamer Klamath, from Portland, via San Francisco.

Steamer Amelia, from Kreppton.

Steamer Chanslor, from Aberdeen, via San Francisco.

VESSELS FROM FOREIGN PORTS.

Steamer Hazel Dollar, sailed from Honolulu, Feb. 25, for Manson, via Mororan, Feb. 28.

Steamer Rose, at Antwerp, Sept. 28.

Steamer Hawaiian, sailed from Manila, Feb. 28, for Antwerp.

Steamer Mutchen, at Antwerp, Sept. 28.

Steamer Willesden, sailed from Cardiff, Feb. 28.

Steamer Historian, from Antwerp, Feb. 28.

Steamer Southgate, from Hull, Feb. 28.

Steamer Hannah, via Ipsiqui, Feb. 28.

VESSELS TABLE FOR SAN PEDRO.

Name.	Dock.	Leave.
Harvard	Pac. Coast	7:00 a.m.
Yale	Salt Lake	8:00 a.m.
President	Pac. Coast	8:00 a.m.
Governor W. Elder	Pac. Coast	8:00 a.m.
Speedwell	Pac. Coast	9:00 a.m.
Fair Oaks	Cal. wharf	9:00 a.m.
Chanslor	Pac. Coast	9:00 a.m.
Coos City	Pac. Coast	9:00 a.m.
Lucy	Pac. Coast	9:00 a.m.
San Jacinto	Pac. Coast	9:00 a.m.
Green Dollar	Pac. Coast	9:00 a.m.
Yellow Stone	Pac. Coast	9:00 a.m.
Santa	Pac. Coast	9:00 a.m.
Rose M. Higgins	Wood wharf	9:00 a.m.
Riverside	Cotsel wharf	9:00 a.m.
Hamilton	Hammond wharf	9:00 a.m.
Newsboy	R. R. Wood wharf	9:00 a.m.
Governor W. Elder	Pac. L. Co. wharf	9:00 a.m.
Spokane, South	Cal. wharf	9:00 a.m.
Santa Rita	K. C. wharf	9:00 a.m.
Pennsylvania	Balboa	3:00 p.m.
Daisy Mitchell	Gray's Harbor	3:00 p.m.
Rose City	Portland	3:00 p.m.
Kansas City	Portland	3:00 p.m.
Klamath	Portland, via San Francisco	3:00 p.m.
Amelia	Kreppton	3:00 p.m.
Chanslor	Aberdeen, via San Francisco	3:00 p.m.

SAILED—TUESDAY, MARCH 4.

Steamship President, Capt. Thomas, for San Diego, via San Pedro.

Steamer J. R. Stetson, Capt. Johnson, for San Pedro.

Steamer Shoshone, Capt. Olsen, for San Francisco.

IN PORT.

Tug Celtic, wharf No. 1.

SCHEDULE OF ARRIVALS AND DEPARTURES OF PASSENGER VESSELS.

FRIDAY, March 5.—Steamship State of California, from San Francisco, via Santa Barbara, on voyage for San Diego, via San Pedro.

PORT ITEMS.

The Pacific Coast Steamship Company's vessel the President arrived here today from Seattle, with 800 tons of freight and 300 passengers and sailed for San Diego this afternoon.

NORTHERN SHIPPING.

SAN FRANCISCO, March 4.—Arrived: Steamers Marshfield, Redondo; Daisy Gadsby, Norwood, Hanalei, Helen P. Drew, Los Angeles.

Departing: Steamer Daisy Mitchell, Los Angeles.

General Eastern.

HEAVY RECEIPTS WEAKEN WHEAT.

SHORTS INDUCE SHORT RALLY AS TRADING ENDS.

Corn Suffers In Sympathy With Millions of Bushels on Tracks in Chicago Switching District Adding to Depressing Influence—Break in Hog Market Sells Provisions.

[BY A. P. NIGHT WIRE TO THE TIMES.]

CHICAGO, March 4.—Signs that abandoned acreage would be the smallest in years had a bearish effect today on wheat. Closing prices though firm, were ½ to ¼ under last night. Corn showed a net loss of ½ to ¾; oats finished unchanged to ¼ lower and provisions at a decline of 2½@5 to 30. According to a leading authority, so little winter damage had been done to wheat that it was not unlikely the breadth for the harvest this season might run between 4,000,000 and 5,000,000 acres larger than a year ago. Expected heavy receipts at Minneapolis added to the weakness of wheat. Bearish feeling, however, expressed itself when news came that export sales had been made somewhat freely by way of the gulf. A moderate rally due largely to shorts realizing profits, took place as trading came to an end. Total clearances of wheat and flour equalled 288,000 bushels. Primary receipts of wheat were 885,000 bushels, against 548,000 bushels a year ago. Corn suffered through sympathy with wheat. Millions of bushels on track in the Chicago switching district had a further depressing influence and so also did bearish predictions regarding the government statement next Monday as to farm reserves. Despite some aggressive selling, oats were held steady by commission-house support. Selling of provisions resulted from a break in the hog market. Later there was fair buying credited to interests at the stock yards.

New York Stocks.

[Furnished by Logan & Bryan, Members New York and Boston Stock Exchanges, Bradbury Bldg., Los Angeles.]

NEW YORK, March 4.—[Exclusive to The Times.] Following were the closing prices, sales and high and low quotations today:

Sales.		High.	Low.	Bid.	Ask.
.....	Atlantic G. L.	....	....	125	128
.....	Allis Chalmers	....	....	8	8¼
.....	Allis Chal. pfd.	....	....	20	24
24,500	Amalg. Copper	71¾	70	70½	70¾
.....	Am. Agr. Chem.	....	....	81	83¾
.....	Am. Agr. C. pfd.	....	....	99	101¾
600	Am. C. & F.	83¾	83¾	83	85
.....	Am. C. & F. pfd.	....	....	116	117
24,200	Am. Can Co.	32¾	32¼	32½	32¾
100	Am. Can Co. pfd.	122	122	122	123½
.....	Am. Beet Sugar	....	....	25½	26
.....	Am. Sugar pfd.	....	....	107	108
.....	Am. Cotton Oil	....	....	47	49
.....	Am. Cot. Oil pfd.	....	....	98	100
1,400	Am. Car & Foundries	57	56	56	57
.....	Am. Express	....	....	240	245
.....	Am. Hide & L.	....	....	4½	5
.....	Am. Hide & L. pfd.	....	....	28	27
.....	Am. Linseed	....	....	9¾	10½
.....	Am. Linseed pfd.	....	....	77	80
600	Am. Locomotive	37	36½	36½	36¾
.....	Am. Loco. pfd.	....	....	104½	105½
.....	Am. Steel Fdy.	....	....	35	35½
1,500	Am. S. & R.	27¾	27¾	27¾	28
.....	Am. S. & R. pfd.	....	....	102¾	103¾
.....	Am. Sugar	....	....	114	116
.....	Am. Sugar pfd.	....	....	114	116
.....	Am. Smelt.	....	....	136	137
.....	Am. Smelt. pfd.	....	....	103½	103¾
600	Am. Tel. & Tel.	132¾	132¾	132	132½
.....	Am. Tob. Co.	....	....	247	249
100	Am. Tob. pfd.	103¾	103¾	103¾	104¾
.....	Am. Woolen	....	....	17	18
.....	Am. Woolen pfd.	....	....	78	79½
1,200	Anaconda	37¾	36¾	36¾	36¾
1,100	A. T. & S. F.	102¾	102¾	102¾	102¾
200	A. T. & S. F. pfd.	100¾	100¾	100¾	101
1,100	Balt. & Ohio	101¾	101¾	101¾	101¾
.....	B. & O. pfd.	....	....	83	83½
1,200	Bethlehem Steel	37½	36¾	36¾	36¾
700	Brooklyn R. T.	67¾	67¼	67¼	67¾
5,100	Brooklyn R. T.	67¾	67¼	67¼	67¾
3,100	Cal. Petrol. Co.	51¾	50¾	50¾	50¾
.....	Cal. Petrol. pfd.	....	....	98	99
5,600	Canadian Pacific	251	249	249	251½
1,200	Chino	28¾	28¾	28¾	28¾
3,400	C. & O.	57¾	57¼	57¼	57¾
5,000	Central Leather	28¾	27¾	27¾	28¼
200	Central Leather pfd.	98	98	98	98½
.....	Central of N. J.	....	....	240	245
.....	Chicago & Alton	....	....	21	23
.....	C. & A. pfd.	....	....	57	60
.....	C. & G. W.	....	....	15	17
.....	C. & G. W. pfd.	....	....	37	39
.....	C. M. & St. P.	....	....	135	136
.....	C. M. & St. P. pfd.	....	....	134	135
.....	C. & N. W.	....	....	138	139
.....	C. & N. W. pfd.	....	....	140	141
.....	C. C. C. & St. L.	....	....	90	92
.....	Do. pfd.	....	....	97	98
100	Colo. Fuel & Iron	35	35¼	35¼	36
.....	Colo. Southern	27½	27½	27½	28
.....	Colo. So. 1st pfd.	....	....	68	70
.....	Colo. So. 2nd pfd.	....	....	39	42
.....	Consolidated Gas	132½	132½	132½	133½
1,100	Corn Products	20	19½	19½	20
200	Do. pfd.	....	....	80	82
300	Del. & Hudson	162	162	160	162½
.....	D. L. & W.	....	....	490	515
100	D. & R. G.	29	29	29	30
.....	D. & R. G. pfd.	....	....	77	80
1,000	Distilling Sec.	18¾	17¾	17	18
.....	D. S. S. & A.	....	....	5	7½
.....	D. S. S. & A. pfd.	....	....	37	40
1,400	Erie	28¾	27¾	27¾	27¾
.....	Erie 1st pfd.	45	44¾	43¾	44¾
.....	Erie 2nd pfd.	....	....	34	34½
1,000	General Electric	156	155	155	157½
2,100	Goodrich Rubber	44	43¾	43¾	43¾
200	Do. pfd.	99	98¾	98¾	99
3,500	Gt. Northern pfd.	127¾	127	127¾	127¾
2,500	Goldfield Cons.	3	2¾	2¾	2¾
200	Guggenheim Ex.	47	46¾	46¾	47¼
300	Illinois Central	124	124	123¾	124
1,000	Inspiration Copper	37¾	37¼	37¼	37½
.....	Int'l Harv. (old)	....	....	107	109
.....	Do. pfd.	....	....	110½	111½
.....	Int'l Paper	....	....	13¾	13
.....	Int'l Paper pfd.	....	....	81	84
400	Int'l Pump	15	14¾	14	15
.....	Int'l Pump pfd.	....	....	83½	84½
.....	Inter-Met.	....	....	4	4¼
.....	Do. pfd.	....	....	17½	18
.....	Iowa Central	....	....	9	10
.....	Do. pfd.	....	....	30	35
.....	K. C. Southern	....	....	24½	25½
.....	K. C. So. pfd.	....	....	59½	61¾
300	L. & N.	135¾	134¾	134	135
.....	Laclede Gas com.	....	....	118	120
2,100	Lehigh Valley	153	151¾	151¾	152
700	Leggett & Meyers	234	232½	232½	235
.....	L. & M. pfd.	....	....	112	113½
.....	Lorillard Tob. Co.	....	....	100	102
200	Lorillard Tob. pfd.	118	118	119	119½
.....	Lone Wilks Bis.	....	....	89½	90½
.....	Do. pfd.	....	....	100	102
.....	Manhattan	....	....	131	131½
.....	Inter-Met.	....	....	17½	18
.....	Inter-Met. pfd.	....	....	61¾	62¾
2,100	Miami Copper	25¾	25	25¾	26
.....	Mex. Central Ctfs.	....	....	20½	21
.....	Mex. C. 1st pfd.	....	....	57	60½
3,100	Mex. Petrol. Co.	71¾	69¾	69¾	71
.....	Mex. Petrol. pfd.	....	....	99	100
.....	Mackay	....	....	82	84
.....	Mackay pfd.	....	....	65	68
.....	Minn. & St. L.	....	....	31	32
.....	Do. 1st pfd.	....	....	67	67
100	Mo. P. & S. & M.	134¾	134¾	134¾	135¼
.....	Do. pfd.	....	....	141	144
200	M. K. & Texas	29	28¾	28¾	28¾
.....	M. K. & T. pfd.	....	....	60½	61¾
100	Missouri Pacific	39¾	39¾	39¾	40
.....	National Lead	....	....	60½	62¾
.....	Nat'l Lead pfd.	....	....	104½	106¾
100	Nat'l Biscuit	117	117	115½	118
.....	Nat'l Biscuit pfd.	....	....	121½	123
.....	Nat'l Enamel	....	....	18¾	19
.....	Nat'l Enamel pfd.	....	....	68	69
1,000	Nevada Con.	19¾	18	17¾	18
.....	N. Y. Air Brake	....	....	73	75
200	N. Y. Central	100¾	100¾	100¾	101
.....	N. Y. C. & St. L.	....	....	26	27
.....	Do. 1st pfd.	....	....	97	....
.....	Do. 2nd pfd.	....	....	90½	92
200	N. Y., Ont. & W.	53	52¾	52¾	53
100	Norfolk & W.	104¾	104¾	104¾	105¾
.....	N. & W. pfd.	....	....	87	88
.....	North American	....	....	73½	75
4,000	Northern Pacific	118	116	115½	116¾
.....	Omaha	....	....	135	138
.....	Omaha pfd.	....	....	140	150
200	Pacific Mail	39¾	39¾	39	39
100	Pac. Tel. & Tel.	27	27	26½	28
.....	Pac. T. & T. pfd.	....	....	82	89
5,700	Penn. R. R. Co.	119¾	119¾	119¼	119¾
.....	People's Gas	....	....	111½	111¾
.....	Pittsburg Coal	....	....	21¾	22
200	Pittsburg Coal pfd.	92	92	87½	90
100	Pressed Steel Car.	38	38	38	38¼
.....	Pr. Steel Car pfd.	....	....	98	100
.....	Pacific Coast	....	....	90	94
.....	P. C. & St. L.	....	....	90½	95½
.....	Do. 1st pfd.	....	....	103	104
.....	Pullman	....	....	154½	157
4,800	Ray Cons.	20	19	19	19¾
100	Ry. Steel Springs	29	29	27	29¾
.....	Ry. Steel S. pfd.	....	....	98	100
40,300	Reading	159	157¾	157¾	157¾
.....	Reading 1st pfd.	....	....	90	91
.....	Reading 2nd pfd.	....	....	89	91
200	Republic I. & S.	26	25	24¾	25
.....	Do. pfd.	....	....	89½	91
400	Rock Island	22¾	22¾	22¾	23¼
140	Rock Island pfd.	32	32¼	32¼	32¾
130	Sears Roebuck	197¼	197¼	197	198
.....	Do. pfd.	....	....	122	124
.....	Sloss S. S. & I.	....	....	36	36
.....	S. S. S. & I. pfd.	....	....	91¾	96
700	St. L. & S. F. com.	15½	15½	14	15
.....	Do. 1st pfd.	....	....	62	67
.....	Do. 2nd pfd.	....	....	24	25
.....	St. L. & S. W.	....	....	30	33½
.....	Do. pfd.	....	....	70½	74½
4,000	Southern Pacific	105¾	105¾	105¾	106¼
700	Southern Railway	26¾	26¼	26¼	26¾
1,900	Texas Copper	27¾	26¾	26¾	27¼
300	Texas Oil	114½	114	113	115
850	Texas Pacific	19¾	18¾	18¾	19
.....	T., St. L. & W.	....	....	12	13
.....	Do. pfd.	....	....	27	29¾
.....	Twin City R. T.	....	....	105½	107
700	U. R. & P. Co.	6	5¾	5¾	6
200	U. R. & P. pfd.	34¾	34¼	34¼	35
29,200	Union Pacific	154¾	153¾	153½	153¾
400	U. P. pfd.	85½	85	84¾	85¾
400	Utah Copper	54¾	53	53	53¾
500	U. R. R. of S. F.	28	27¾	27½	28
200	Do. pfd.	63	63	61½	64
.....	U. S. Ind. Alco.	....	....	63¾	64
.....	U. S. Ind. Alco pfd.	....	....	120¼	121¾
.....	U. S. C. I. P. pfd.	....	....	87	94
.....	U. S. Express	....	....	62	66
.....	U. S. R. & Cons.	....	....	60	70
.....	U. S. R. & R. Co.	....	....	1¾	1¾
.....	U. S. R. & R. pfd.	....	....	1¾	1¾
3,300	U. S. Rubber	67¾	61	61¼	61¾
500	U. S. R. 1st pfd.	106	106	105¾	106
.....	U. S. R. 2nd pfd.	....	....	71	73
27,200	U. S. Steel Corp.	62¾	61¾	61¾	61¾
1,500	U. S. Steel pfd.	108¾	108¾	108¾	108¾
.....	Va. Car. Chem.	....	....	23¾	24
.....	Va. Car. C. pfd.	....	....	104¾	104¾
.....	Va. Coal & Coke	....	....	41	42
.....	Wabash	....	....	3	3¼
100	Wabash pfd.	12¾	12¾	12¾	13¾
.....	Wells-Fargo Ex.	....	....	208	212
200	Western Union	68¾	67¾	67½	68
900	Westinghouse	70¾	69¾	69¾	70¼
.....	Do. 1st pfd.	....	....	113	115
100	Western Md. com.	43¾	43¾	43¼	43¾
.....	Western Md. pfd.	....	....	90	97
100	W. & L. E.	9¾	9¾	9	9
100	Do. 1st pfd.	20¾	20¾	20	20¾
100	Do. 2nd pfd.	19¾	19¾	19	19¾
.....	Wisconsin Central	....	....	48	50
500	Woolworth com.	27½	26¾	26¾	27
150	Woolworth pfd.	113	113	113¾	115
.....	Underwood com.	....	....	43	46
100	Underwood pfd.	112	112	112	113

Total sales—577,500 shares.

Money opened at 2½ per cent.; highest, 2½ per cent.; lowest, 1 per cent.; last loan, ½ per cent. closed, 2@2½ per cent.; ruling rate, 2½ per cent.

New York Curb Stocks.

[Furnished by E. F. Hutton & Co., Members New York Stock Exchange, 111 West Fourth street, Los Angeles.]

NEW YORK, March 4.—Manhattan Transit was as active and strong curb feature, about 1800 shares changing hands. Copper opened strong on Boston buying. Cigar Stores was well supported, selling up to 165¼ and reacting 1 point at the close. Other tobacco issues were in demand. Oils were quiet but as a rule strong. The market closed fairly active and steady. The Boston coppers opened very firm and fairly active with a broad tendency. The features of the morning were Calumet and Arizona and Granby, with East Butte a close third. North Butte was strong in the afternoon. The market was very quiet and after 2 o'clock fractional declines occurred in sympathy reported.

Following are the closing quotations:

Following are the closing quotations:

	—Close— Bid.	Ask.		—Close— Bid.	Ask.
Alaska	13½	13¾	McK. Dar.	31 1-16	31¼
Angio	19½	19	Miami	25	175
Belmont	6¾	7	Mines of A.	2¾	2¾
Braden Cop.	8¾	8¾	Mont. Ton.	1¾	1¾
Bingen	185	195	Mont. Met.	48	52
British Col.	9¾	9¾	Mont. Shos.	7	8
B. & N. Y.	1¾	1¾	Nev. Hills.	1¾	1¾
Cluett P.	60	62	Nipissing	8¾	9
Do. pfd.	103	105	Ohio Cop.	¾	⅞
Colorado	14	17	Pac. Coal &		
Con. Arts.	¼	⅜	E. com.	82	82¼
Davis Daly.	1¾	1¾	Do. pfd.	90¼	90¾
Dolores	1	1	San Toy	2¾	3
El Rayo	1	2	Stewart	1	1¼
Ely Con.	10	14	S. W. Miami	5	7
El Paso	6¾	6	S. Utah	¾	⅞
Emerson	26	30	Stand. Oil.	272	274
Do. pfd.	80	82	S. Oil Cal.	176	178
First Nat.	1¾	2	S. Oil Ind.	325	328
Fraction	6	7	S. Oil Kan.	580	585
Florence	60	62	Stewart	1 9-16	1 5-8
Giroux	5¾	5¾	Tex. Oil	190	195
Gild. Daly.	3	5	Do. pfd.	94½	95¾
Gild. Bel.	6	8	Tonopah	5¾	5¾
Greene Can.	9½	9¾	Tono. Ex.	1¾	1¾
Hallinger	135	136	Tono. Mer.	90	95
Halifax	1¼	1¾	Tribullion	7-16	½
Iron Blos.	1¾	1¾	Tuolumne	2¾	3
I. C. Rub.	9	9	Un. Cop.	—	—
Jim Butler	1	1¼	Do. pfd.	—	110
Jumbo Ext.	21	22	U. S. Light.	10	11
Kerr Lake.	3	3¼	W. Pac.	9¾	9¾
Keystone	1¼	1¾	W. Pac. 8s.	8	9
La Rose	2¾	3	W. Power	19	21
L. V. Coal.	195	205	Do. pfd.	47	50
Man. Shirt.	30	40	W. End	1 5-16	1⅜
Do. pfd.	100	105	Wettlaufer	14	18
Max. Tran.	1 1 1-16		Willys O.	46	48
Marconi	4¾	5¾	Do. pfd.	91	94
Mason Val.	8	8¾	Yukon	3	3¼
Mays Oil	18	20			

New York Bond List.

[Furnished by Logan & Bryan, Members New York and Boston Stock Exchanges, Bradbury Bldg., Los Angeles.]

NEW YORK, March 4.—[Exclusive to The Times.] Closing quotations on bonds.

	Bid.	Asked.
Armour 4½s	90¼	90¾
Am. Tel. Tel. Conv. 4s	103½	103¾
American Tobacco 4s	94¼	.....
American Tobacco 6s	120	.....
Atchison Gen. 4s	97	97¼
Atchison Conv. 4s	101¼	102
Atchison Adj. 4s	87¾	87¾
Atchison Conv. 5s stamped	101¼	101½
Atlantic Coast Line Cons. 4s	95¼	96
Atl. C. L. (L. & N. Coll.) 4s	90½	91
Balt. & Ohio 4½s	97¼	97¾
Balt. & Ohio Conv. 4s	97	97½
Brooklyn Rapid Transit 4s	90	90½
C. & O. 4½s	100	100¼
C. B. & Q. Gen. Mtg. 4s	94¾	95
C. B. & Q. Ill. 4s	96	97
C. B. & Q. General 4s	94¾	95
Central Pacific 1st 4s	94¼	95
Chicago & E. Ill. 4s	75¼	77
C. R. I. & P. Ref. 4s	77¼	87½
C. R. I. & P. Col. Trust 4s	63¼	64
Colo. & So. 1st 4s	92¾	93¼
Denver & Rio Grande 4s	87	87¾
Del. & Hudson Conv. 4s	97	97¾
Erie 1st Con. P. L. 4s	85	85¾
Inter-Met. 4½s	79¾	80
Japanese 4s	89¾	89¾
Japanese 1st 4½s	99	99¼
Japanese 2nd 4½s	87¾	87¾
Lake S. & M. Sou. 4s	96	96¾
L. & N. Uni. 4s	85	85¾
M., K. & T. 4½s	82½	83
Missouri Pacific 4s	69	70
N. Y. Central 3½s	84	84¾
N. Y. Central L. S. 3½s	77¾	77¾
N. Y. Central 4s	83	83
N. Y. City 4½s of 1957	103¾	104
Norfolk & Western 4s	97	97¼
N. & W. Conv. 4s	105	105¼
N. Y., Ont. & W. 4s	....	....
Northern Pacific P. L. 4s	97¼	97¾
Northern Pacific 3s	67	68¼
Oregon Short Line 4s	93¾	94
Oregon Ry. & Nav. 4s	93¾	93¾
Pennsylvania Ry. 4s of 1948	101	102
Philippine Ry. 4s	....	83
Reading Gen. 4s	98	98¼
Republic of Cuba 5s	....	101¾
Southern Pacific 1st Ref. 4s	93	93¾
Southern Pacific Col. 4s	....	93¾
Southern Ry. 4s	77¾	78
St. L. & S. F. Ref. 4s	75¼	76
Union Pacific 1st 4s	98½	98¾
Union Pacific Conv. 4s	94	94¼
Union Pacific Ref. 4s	92	92¼
U. S. Steel S. F. 5s	100¼	100¾
United States 2s reg.	100¾	101
United States 2s coup.	100¾	101
United States 4s reg.	107¾	108¼
United States 4s coup.	108¼	108¾
United States 5s reg.	113¾	114
United States 5s coup.	113¾	114¼
U. R. R. of S. F. 4s	68	69
U. R. R. of St. L. 4s	67	69¼
Wabash 1st 4s	81	82
Western Union 4½s	94	94¼
Westinghouse Conv. 5s	98¾	99
Western Pacific 5s	92	92¼
Wisconsin Central 4s	90	91
West Shore 4s	85	86¼
California Gas 5s	96¼	98

New York Money Market.

NEW YORK, March 4.—[By A. P. Night Wire.] Prime mercantile paper, 5@5½ per cent. Sterling exchange, firm, with actual business in bankers' bills at 4.81 60-100 for sixty-day bills, and at 4.87 80-100 for demand. Commercial bills, 4.82¾. Bar silver, 58@58¾. Mexican dollars, 46. Government bonds, steady; railroads, irregular. Money on call, easier, 2@2½ per cent.; ruling rate, 2½ per cent.; closing bid, 2 per cent.; offered at 2½ per cent. Time

The Public Service; City Hall and Courts.

SUMMARY OF THE DAY.

The City Council yesterday set April 15 as the date for the bond election and authorized the propositions upon the ballot calling for $17,600,000. It refused to place on the ballot a proposition to issue $1,000,000 for extensions of the city water system.

The Reed resolution proposing to bind the Council not to issue any more twenty-one-year franchises for street railways until after the charter amendment election was turned down yesterday. Reed was declared by Councilman Andrews "an obstructionist, and so considered by thousands of citizens of Los Angeles."

The Council took no action yesterday on filling the vacancy caused by the death of Councilman Lusk. It will act on this next Tuesday.

Commissioner Johnson stated yesterday that by the 15th inst. there will be entirely completed 190 miles of the Los Angeles aqueduct, extending from the intake to Fairmont.

Plans were made yesterday for an active campaign against the initiative dance hall ordinance, and 176,000 copies of Commissioner McDill's argument against it have been printed to be sent to the voters. Ministers are to be asked to preach on the subject next Sunday.

A woman fainted as she left the witness stand in the Superior Court yesterday, after she had reluctantly repeated a derogatory remark that had been made concerning her sister.

At the City Hall.

BOND ELECTION MIDDLE APRIL.

NEARLY EIGHTEEN MILLIONS FOR THESE PROPOSITIONS.

City Council Turns Down McKenzie's Plan to Submit Issue for Extending Water Mains into Districts Inadequately Served, But all Others Will Go on Ballot.

April 15 is the date officially set by the City Council yesterday for the bond election. The ordinance authorizing the holding of such an election and designating what propositions shall appear on the ballot was adopted by unanimous consent of the Council, under a suspension of the rules.

Councilman McKenzie made a fight to get included in the bond propositions one calling for $1,000,000 for the purpose of extending water mains into territories now inadequately supplied. He was seconded by a delegation of Hollywood residents who are deeply interested in securing aqueduct water.

This brought about a long discussion in which Commissioner Graham of the Public Service Commission participated. He declared that the commission expects to be able to take care of needed water main extensions when it gets a release of the money from water department revenues now used to prosecute work on the main trunk line to the city; but that this board is opposed to rescinding the rule requiring payment from property owners of 50 cents per foot for extensions of service.

Hollywood people are strongly opposed to the 50-cent rule, but declare they would gladly accept aqueduct water and pay a rate that would be high enough to equal what other portions of the city have to pay in taxes for sinking fund and interest on the aqueduct bonds, but from which Hollywood is exempt.

The McKenzie resolution to reconsider the Council's action so that his proposition might be placed on the ballot was defeated by a vote of four to three.

The ballot will contain propositions amounting to $17,600,000. This is in accordance with the original plan. They will include:

Bonds for the Fernando-Chatsworth water distribution system amounting to $2,000,000.

Bonds for the main trunk line through Franklin Canyon, to bring aqueduct waters to Los Angeles, amounting to $1,500,000.

Bonds for constructing or acquiring a distributing system for electric power from the aqueduct power project, amounting to $6,500,000.

Bonds for continued improvement of the inner and outer harbors, amounting to $2,500,000.

Bonds for the erection of a new City Hall, amounting to $1,000,000.

Bonds for the beginning of the new municipal railroad between Los Angeles and the harbor, amounting to $1,000,000.

Bonds for the purchase of the Normal School site, amounting to $800,000.

Bonds for the beginning of work on the Glendora-San Dimas high line, amounting to $2,500,000.

"AN OBSTRUCTIONIST."

SO ANDREWS BRANDS REED.

Councilman Reed's pet resolution, calling upon the City Council to pledge itself to grant no more twenty-one-year street railway franchises until after the charter amendment election, died a violent death at yesterday's Council session. Only Reed and Whiffen voted for it, and not only was it buried deep in oblivion, but Reed himself was branded by Councilman Andrews as "an obstructionist, as considered by thousands of citizens of Los Angeles."

The main contest against the resolution was made by Andrews. He declared that the Council had before it for guidance simply the plain ordinance that designated twenty-one years as the length of tenure of street railway franchises, and that while the indeterminate feature may be incorporated some day, it is not now the law, and when the recent proposed charter was submitted to the people, carrying this provision, it was defeated by a vote of more than 3 to 1.

He declared that the policy of the Council should be to conform to the provisions of the ordinance and issue franchises accordingly in cases where it is obviously to the benefit of the city as a whole and will give relief to large sections of residential districts.

Reed contended that the indeterminate feature is certain to become a law of the city, and that its provisions could not be attacked logically; therefore the Council should refrain from granting any further franchises until the people could express themselves upon it. He did not succeed in arousing any other support, however, than that of Whiffen and in the controversy that ensued, Andrews declared that Reed was an obstructionist and was so considered by thousands of citizens.

Land Sale Continues.

The rush of property owners to pay their delinquent Exposition Park assessments has subsided to such an extent that Col. W. G. Schreiber, head of the Bureau of Street Assessments, is now conducting all-day sales of lots forfeited for the delinquency. These sales continue daily until 4 o'clock in the afternoon, and about 200 lots per day are being sold, bringing in an average of $2000 per day. This programme will be continued until all delinquent lots are disposed of.

Grand Jury Recommendations.

The grand jury sent to the City Council yesterday a statement that its attention had been called to the conduct of the City Jail, the particular instance considered being that of the death of Charles Quinn, who met with an accident and was taken to the jail and registered as a drunk on February 10, but who died from his injuries. The grand jury says that it has been informed of other similar cases, and it recommends that surgeons be required to be in attendance at the time of incarceration of prisoners in order to give proper examination, and that surgeons accompany patrol wagons in emergency calls.

Campaign Against Ordinance.

The argument against the initiative dance hall ordinance which was prepared by Police Commissioner McDill has been issued in printed form and 176,000 copies will be sent out to the voters. Chaplain Nave of the Ministerial Union is taking up an active campaign to defeat the ordinance and will try to have as many ministers as possible preach upon the subject next Sunday. Mrs. Katherine Pierce Wheat has taken up the work among club women, and proprietors of dancing academies are working against the ordinance, which was fathered by W. A. Engle and Fred Solomon, apparently to allow Solomon's dance hall to operate. This place had its permit revoked by the Police Commission, but has been used almost constantly since then for "benefit" dances.

Work on the Aqueduct.

Commissioner Johnson of the Board of Public Works, who is head of the Los Angeles Aqueduct Bureau, stated yesterday that by the 15th of March all work on the aqueduct from the intake to Fairmont, a distance of 190 miles, will be entirely completed, and that while the maximum number of men employed at any one time on this mammoth project was 3500, by the date mentioned not more than 300 men will be employed on both the aqueduct and power projects. The main work now is clearing up after the main task has been practically completed. About 600 feet of tunnel work is still required in the lower level of the power tunnel.

Housing for patrolmen is being provided at convenient points, and arrangements are made for constant patrol of the aqueduct by men on horseback.

There is now a flow of 300 second feet into the upper Haiwee reservoir, and the reservoir is filling at the rate of two feet per day. When a large head of water has accumulated, the earth dyke between this and the lower reservoir will be cut and the forces of the water will be utilized to cut this dyke out.

More Street-name Changes.

The City Council adopted the recommendations of the City Engineer yesterday and made the following changes in street names in territory recently annexed to the city:

Highland avenue, between Granada and Aldama streets is changed to Holland avenue.

Thorthowald avenue becomes Avenue Thirty-three; Woodlawn and Fillmore avenues become Avenue Thirty-four; Ferndale avenue is now Avenue Thirty-five; Parkview Place and a portion of Fletcher drive will bear the name of Avenue Thirty-six.

No Action Until Tuesday.

Owing to the absence of President Williams on account of illness, the City Council took no action yesterday toward filling the vacancy caused by the death of Councilman Lusk. It was decided that no action shall be taken until next Tuesday, when all eight members are expected to be present.

While it is known that several of the Councilmen are in favor of the appointment of Michael Collins, a former member from the old Ninth Ward, there was filed with the City Clerk yesterday a petition of about 400 Boyle Heights citizens asking for the appointment of W. J. Bryant, a real estate man and who served for several years as the secretary of the Ninth Ward Improvement Association.

Adjourned Council Session.

An adjourned meeting of the City Council will be held at 11 o'clock Friday forenoon, to consider matters to be presented by Special Counsel Hewitt before he returns to his duties as a State Senator.

Among these will be applications for franchises at the harbor, which include the wharf franchise of the American-Hawaiian Steamship Company, one for a fish cannery site for Garrett L. Hogan, and two ferry franchises, one applied for by the Rapid Transit Navigation Company, to operate between Wilmington and East San Pedro, and another applied for by the San Pedro Transportation Company, to operate between Wilmington and the government breakwater.

Abandons Proceedings.

The Council voted yesterday to abandon all proceedings for the opening of Avenue Fifty-six across the Santa Fe right of way. The three crossings which it was desired to have formally dedicated to the city have been in public use for the past ten years, but the court awarded the railroad $900 each for them, and property owners in that vicinity considered this too high a price to pay for a privilege the public has exercised for years, and petitioned for an abandonment of proceedings.

Time to Plead.

Hubert Lipman, auctioneer and manager for Ellis Zemansky, owner of an auction shop at No. 148 South Main street, was arraigned before Police Judge Fredericksen yesterday, charged with having sold J. J. Brutting a watch for $7, alleged to be worth $35, but with an asserted valuation of $1.90. Lipman was given to the 6th inst. to plead. He was arrested by License Inspector McPhillips after the charges of Brutting had been investigated by three plain clothesmen who bought another cheap watch under similar circumstances.

Cigarettes—Trouble.

H. Cornbleth, Pico and Georgia streets; A. R. Johnson, No. 1500 West Pico street, and H. E. Phibbs, No. 1402 West Pico street, were arraigned before Police Judge Williams yesterday, charged with having sold cigarettes to boys. Cornbleth pleaded not guilty and will be tried Friday. Johnson and Phibbs were given until tomorrow to plead.

At the Courthouse.

UNCANNY END OF HER STORY.

WOMAN FAINTS AS SHE LEAVES WITNESS STAND.

Reluctantly Repeats Remark Alleged to Have Been Made Concerning Her Sister, and Swoons When Excused—Uncomplimentary Things Are Told of Patrolman.

If the ears of Patrolman Level burned yesterday it was because his former wife and the latter's sister related to Judge Monroe a little incident which, if true, must have created a sensation at the Temple Block.

They said they tore his star off his coat while he was acting as crossing officer at Temple and Spring streets, several weeks ago. The reason advanced is that Level had failed to pay his wife the alimony ordered by the court.

Mrs. Level was granted a divorce on the ground of extreme cruelty. He was ordered to pay her $50 a month. On several occasions he was ordered into court on an order to show cause. A motion to modify the judgment was made in his behalf. He fell in arrears $80 in his alimony payments. This brought him into contempt of court, but he escaped punishment by paying yesterday. The alimony was reduced to $35 monthly.

During the testimony of the sister yesterday, she mentioned a remark Level is alleged to have made to his wife. Because it was not complimentary the witness did not like to repeat it. The court insisted that as it had been told Mrs. Level's attorney she could tell him, and reluctantly it was told. She fainted on leaving the stand.

MAY RESPECT WISHES.

PETITION IN SUSPENSE.

A petition to order the sale of all the property of the late Mrs. Ascencion Machada, valued at $130,000, on the ground that it is for the best interests of the estate, was before Superior Judge Rives yesterday. The court doubted such an order should be made, and intimated he may not grant the petition. It is his custom to distribute an estate according to the terms of the will, he said. The petition will be considered further Friday.

Although there are about fifty heirs, the will is not contested. The petition for the order of sale is concurred in by all but two of the heirs, the attorney said. The estate is left to Luisa Olivera Machada, an adopted daughter, who receives the bulk; Frank and Lena Bernard, nephew and niece, and Andres Machada, a brother.

The desire to have the estate distributed and the intimation that there has been a private understanding with the collateral heirs, explains in a measure why no contest has followed the filing of the will. Ascencion Machada was the daughter of Augustine and Romona Sepulveda Machada, and inherited at their death large tracts at Venice and the Palms. By her will she leaves the Bernards fifteen acres and her brother twenty-three acres. Approximately fifty-eight acres are bequeathed to her adopted daughter.

ADO ABOUT ORDINANCE.

CORRAL MEASURE OPPOSED.

An attack on the constitutionality of the horse corral ordinance is vigorously fought by the city, which finds that there is a tendency to rush to the courts for an injunction with the view of preventing criminal prosecution. In the suit brought by G. R. Curtis, who asserts contracts worth $100,000 are held up by an ordinance prohibiting the stabling of his horses in a barn on Boyle Heights, the demurrer of the city was overruled by Judge Wellborn, who told Curtis's attorney that he did not think his judgment would be valuable if the court did not have jurisdiction.

Assistant City Attorney Cryer argued that a court of equity cannot stop the prosecution of a criminal case. If the ordinance is invalid, this can be shown in the prosecution as a defense, and the case did not have to come into a court of equity. He pointed out that the trial of Curtis for violation of the ordinance had been set in the Police Court, and two days before it was called, he sued out an injunction, preventing the Police Court from going on with the case. Curtis alleges the ordinance was passed as he was rearing his barn.

DOESN'T MATERIALIZE.

SUIT OVER TOWNSITE.

The affairs of the Crestmore Syndicate, in the hands of a receiver, will be aired when the suit of Charles E. Lapp is tried June 10. The date was set yesterday by Superior Judge Oster of San Bernardino, who came here for that purpose.

While the land involved in the suit is in San Bernardino county, it was decided to try the case here, because a majority of those who are interested live in this city. Another end of the litigation will be heard in San Bernardino when it will be stipulated that the evidence produced here may be used in that action.

It appears that the syndicate bought up a large tract in San Bernardino county, proposing to establish a townsite. Nothing seems to have been done, and Lapp, who holds the assigned claims of others approximating $15,000, brought suit for a partition.

WOULD SEE WORLD.

TOUR IS CUT SHORT.

Robert Allen Bates, a diminutive negro boy, is listed in the Juvenile Court as a chronic runaway. He was taken to court yesterday and evinced the liveliest interest. His eyes shone and he seemed as interested as though he sat at a motion-picture show.

The boy's father is dead; his mother works and his two sisters go to school. His loneliness prompted a tour of exploration in the big world. He started out, and although he is only 9, he has walked to Pasadena and other near-by cities in search for adventure.

He told simply yesterday that he likes to see houses and people. He likes a circus, and especially the big policemen interest him. His ambition is to become a patrolman. The court will find a home for Robert.

LAST CHANCE GONE.

CHECKS LEAD TO PRISON.

A mania for fictitious checks has caused W. B. Stone, a former newspaper man, to be sent to San Quentin. Stone was sentenced yesterday by Judge Willis to serve two years and six months.

The case, the court said, puzzled him a great deal. It had hardly the symptoms of similar criminal cases. He described it as a mania. The porch climber, the second-story man and other professionals are thieves who work their lines, but do not hesitate to steal if other avenues are open, but Stone confined himself to drawing fictitious drafts and checks and spending the proceeds.

Stone thanked the court for his leniency and said he will never allow himself to fall again.

STREET CAR ETIQUETTE.

RAILWAY EMPLOYEE SUED.

Trial of the suit of Mr. and Mrs. A. L. Nelson against the Los Angeles Railway and W. J. Reid in Judge Dooling's court involves damages approximating $60,000. Featured in it is the loss of nine teeth which Mrs. Nelson testified were knocked out by the fist of Reid, an employee of the company, who was off duty at the time and riding as a passenger.

The plaintiff's evidence showed that Reid told Nelson to move up, but as the car was crowded, Nelson said he could not do so. Reid is then alleged to have said he would show him how to move. He grabbed Nelson and Mrs. Nelson, endeavoring to protect her husband from assault, slapped Reid in the face. This resulted, according to her, in the blow which cost her nine teeth. Attorney Sterry was granted a non-suit as to the company, and the case proceeded against Reid.

SUE FOR PROFITS.

ARE NONE, SAY STUDENTS.

Ten former students of the United Trades Contracting School Company combined in a suit brought by H. W. Francis against the concern yesterday for the amount of their fees and an accounting of profits in contract on which they were employed.

It is alleged that the contract contains a clause entitling the students to perform work on contracts and to share in the profits. It is averred that although they performed such work for periods ranging from one to six months, they could not get an accounting. They ask judgment for $1250.

COURTHOUSE NOTES.

BREVITIES MISCELLANEOUS.

BOY PLEADS. Although the prosecution is prepared to show that Martin Rickert deliberately shot and killed his father and that the crime was premeditated, the extreme youth of the lad and his chivalous defense of his mother from the alleged cruel treatment of his father will be pleaded in extenuation. Martin pleaded not guilty to the charge yesterday and Judge Finlayson set his trial for the 21st inst.

SURPRISES THE COURT. After an elaborate interpretation of Judge McCormick's question: "What will you do if I give you probation?" Wong Chew replied in excellent English, "Why, Your Honor, I will be a good citizen." Wong will be given a chance to make good. He was arrested for having stolen cigarettes from a Japanese store. At the trial the jury disagreed. He later pleaded guilty, and obtained his release yesterday.

IMPROMPTU WITNESS. The testimony of Bailiff Berdie was material in obtaining for Iola E. Hix a divorce from her husband yesterday. Berdie was an impromptu witness. He had occasion to caution Hix for some disorder in the courtroom, and testified he heard him say to his wife, "I'll get you."

INCORPORATIONS. Gem Lake Power and Water Company, incorporators, J. H. McCarthy, W. A. Ramsay, H. V. Henry, J. T. Runn, F. E. Edwards, D. A. McCarthy, J. P. Chandler; capital stock, $1,000,000; subscribed, $700. Western Improvement Company, incorporators, H. W. Gibson, S. E. Gibson, F. D. Haddock; capital stock, $10,000, fully subscribed. Manufacturers' Mercantile Company, incorporators, Edward Sitkin, G. W. Adams, W. F. Wright; capital stock, $10,000; subscribed, $300. Western States Underwriters, incorporators, A. Christian, F. Oder, F. L. Clark; capital stock, $50,000; subscribed, $3. The Standard Grocery Company, Inc., incorporators, E. W. Arnold, K. O. Spahn, H. H. Davis; capital stock, $20,000; subscribed, $2000.

IN THE INFERIOR COURTS.

Four Men Arraigned on Disturbing Peace Charge in Connection With Divorce Suit of Woman.

Claude R. Blackmon, head of a local detective agency; Frank and Albert Blackmon, his brothers, and Arthur Pierson, were arraigned before Judge Williams in the University Police Court yesterday charged with having disturbed the peace. Mrs. Ina Evans, No. 1147 East Thirty-third street, mother-in-law of the detective, swore to the complaint. They pleaded not guilty. Trial was set for Friday.

The arraignment of the four is an aftermath of the separation of Claude R. Blackmon and his wife and the latter's suit for a divorce. It is alleged by Mrs. Evans that the four men forcibly entered her residence early Sunday morning.

The next day, while Mrs. Blackmon was in the Superior Court in reference to her divorce, it is alleged that Blackmon drove to the Evans residence and kidnaped his 3-year-old son Robert.

Fears Will Founded.

In an effort to escape Motorcycle Officers Harlan and Walls Monday night, John Lenihan drove his motorcycle sixty miles an hour on East Ninth street from Towne avenue to Mateo street.

"What was your hurry?" Police Judge Fredericks asked. "Why did you want to get away?"

"I've been arrested once before for speeding," replied Lenihan, "and I was afraid if they caught me I'd be sent to jail."

He was committed to jail without bail until this afternoon, when sentence will be pronounced. He is 20 years old and lives at No. 3001 East Fourth street.

Faces Three Charges.

C. R. Welchel, No. 638 Euclid avenue, was haled before Police Judge Fredericksen yesterday by Patrolman Gillespie for having driven an auto while intoxicated. While he was making a plea for clemency because of his wife and babies, Motorcycle Officers Harlan and Walls walked into the courtroom.

"Your Honor," said Walls, "we've got two other complaints against this man. One is for having driven twenty-seven miles an hour at Ninth street and Maple avenue, and for having driven without tail lights."

"Why did you get drunk?" asked the court.

"My first arrest so unsettled my nerves," replied the defendant, "that I took a few drinks to steady them."

He was committed to jail without bail until this afternoon, when sentence will be pronounced.

Another Chance.

Toby Wilson was arraigned before Police Judge Fredericksen yesterday on a begging charge.

"Your face looks mighty familiar to me," said the court. "Seems to me that you've been in court off and on for the last twenty years, but always escaped a jail sentence by your plea to be given another chance."

"Nope," replied Wilson, "you're wrong. I've been coming up here for thirty-eight years. If you'll give me another chance, Your Honor, I'll leave today for Arizona, and never come back."

"You've got your another chance," said the court. "It will be your last."

Speedy Speeders Fined.

W. M. McManus, caught by motorcycle officers making forty miles an hour in his auto, was [illegible] $25 or thirty-five days by Police Judge Frederickson. Bert Wheeler, making fifty miles an hour on a motorcycle, was given a [illegible] pended sentence. The [illegible] fined $25 or twenty-five days for speeding; W. H. Loeber, C. C. Warren Sergent, C. C. [illegible] B. Weston and P. W. [illegible]

Corset Covers

—Arts and Crafts patterns that will please the woman fond of dainty lingerie. The corset covers of nainsook, made up ready for embroidering, in several different designs from which to choose—20c each.

Hamburger's

LARGEST DEPARTMENT STORE WEST OF CHICAGO

Broadway, Eighth and Hill Streets

Marshmallows

—Chocolate dipped marshmallows that sell regularly at 35c a pound. Made in our own candy kitchen on the top of the building, high above the dust of the street, 20c a pound.

(Main Floor—Hamburger's)

Bring the Little Folks

Today is Baby Day at the Great White Store. This is but a brief synopsis of all the good things that await you, the biggest and best assortments of infants' and children's garments, yardage goods, toys, etc.

Children's $1.19 White Dresses 75c

—Long-waisted dresses of white lawn. The skirts made of embroidery flouncing and the waists trimmed with tucks, Valenciennes lace and embroidery insertion and edging. Sizes for children, from 2 to 6 years, priced at 75c.

Children's Spring Coats $2.95 to $7.50

—Many new styles for the little tots 2 to 6 years old. Box coats; some with plain back and others with belted back, and in Norfolk styles. The shepherd check coat illustrated is $8.00 and the one in blue serge, with lace edged collar, $6.75.

New Hats and Bonnets, many styles designed for little faces, 75c to $7.50

Long Slips at 35c

—Infants' long slips of nainsook, with ruffle at neck and sleeves—35c.

Nightingales at 50c

—Made of cashmere; silk scalloped edges—75c values priced at 50c.

Bibs at 15c and 25c

—Hemstitched bibs of linen damask—worth 25c and 35c, at 15c and 25c.

Kimonos at 50c

—Of white flannelette with Dresden border or silk buttonhole edge—50c.

Long Dresses at $1.25

—Made of fine nainsook with yoke of embroidered medallion, lace insertion and feather stitching. Neck and cuffs edged with lace—$1.25.

Pinning Blankets, $1.00

—Flannel pinning blankets of remarkably good quality for $1.00. Trimmed with fine silk scalloped edge—$1.00.

Bishop Dresses at 50c

—Bishop styles with hemstitched ruffles at neck and sleeves. Made of good quality nainsook — 75c values at 50c.

(Second Floor—Hamburger's)

Red Rubber Toys

—A new lot that has just been unpacked. Rattles, dolls and animals of absolutely pure rubber, 25c to $1.25. (Fourth Floor—Hamburger's)

Collapsible Go-Carts

—The lightest all-steel collapsible cart on the market. Has padded seat and back and large runabout auto hood, $12.50.

Sidewalk Sulkies

—Reversible back, wood seat, back and handle, and rubber tires—$2.25.

Cute Toys for Tots

—Nine celluloid rattles, teething rings, ball and nipples and whistles, at 10c, 15c 25c and up to 85c.

(Fourth Floor—Hamburger's)

Aviator Boots $1.75

—A smart new style for the miss or miss. The tassel greatly adds to them. High cut button boots with patent leather or white kidskin tops. Sizes 5½ to 8.

(Main Floor—Hamburger's)

Yardage Goods Hemmed Free

36-in. Rubber Sheeting, per yd. 25c
Outing Flannels, striped, dots and plain. Fleecy and warm, per yard 10c
White Canton Flannel, extra heavy, per yard 10c
White Baby Flannel, fleecy weave, per yard 10c
27-in. Gilled Flannel, per yard 10c
29-inch Cotton Birdseye, 10 patterns, per yard 10c
36-in. and Wool Flannel, non-shrinkable 25c
Embroidered Flannel, scalloped edge, per yard 25c
Wool Flannel for the baby, per yard 50c
Checked Gingham, 32 fadeless colors, per yard 10c

(Main Floor—Hamburger's)

10,000 Monterey Cypress Trees to be Given Away to School Children, Thursday

Friday, March 7th, will be Arbor Day, the anniversary of Luther Burbank's natal day. In many cities the school children, and at all the great colleges, the students plant shrubs and trees with ceremony, for the beautifying of city or campus. Many cities have appropriated large sums for this purpose, and the newspapers throughout this country are encouraging the planting of trees and shrubs on this day. Hamburger's, alert to the opportunity of commending the practice, have procured ten thousand beautiful Monterey Cypress Trees, potted and ready to plant. These trees will be given, with our compliments, to the first 10,000 school children who will plant and care for them. Call on Thursday, March 6th.

"Home Builders" Resources Now $1,830,730.47. Surplus $618,742.6

First Mortgages
Paying 6% Interest
Two-for-One Security and Sold Under Guarantee

First mortgage. Best security in the world. Absolutely sure in their own right, yet you have a written guarantee assuring both the sufficiency of the mortgage, together with the regular payment of interest twice a year.

Here is mortgage security developed to a science. All risk, work, worry on your part gone. You can loan any sum from $100 upward immediately and like all well secured mortgages is easily convertible into cash in whole or in part without loss.

Here are two of many now listed:

MORTGAGE NO. 5

$1250—Five notes, $250 each, running 6 years at 6 per cent. Located 2713 West 28th St. Improved with 5-room bungalow. Appraised value $2600. Insured $1500.

MORTGAGE NO. 31

$1300—Four notes $300 each, and one $100 note, running 6 years at 6 per cent. Located College View, near Los Flores Ave., Eagle Rock. Improved with 5-room bungalow. Appraised value $2650. Insured $2000.

"Home Builders General Agency"

Selling Agents for "Home Builders"

129 South Broadway

Ground Floor Mason

Opera House Building

THURSDAY MORNING.

No Fine Union.

WE LEAD THEM ALL

Not Only Once, but Seven Times.

Wonderful Resources of Los Angeles County Measured by the State.

Magnificent Record of Enterprise and Thrift Shown in Blue Book.

And, to Cap the Climax, a Wonderful City in the Heart of It.

(BY DIRECT WIRE TO THE TIMES.)

SACRAMENTO, March 5.—[Exclusive Dispatch.] Los Angeles county in 1912 ranked among the fifty-eight counties of California: First in value of farm property, $199,998,200; first in value of all crops, $14,720,884; first in value of fruit and nuts, $6,721,332; first in value of hay and forage, $2,430,698; first in value of dairy product, $1,415,144; first in number of bearing lemon trees, 219,148, and first in sugar beets production, 142,049 tons.

SACRAMENTO, March 5.—[Exclusive Dispatch.] Los Angeles county is not only a leader of all the counties in the State of California, but seven times a leader according to the Secretary of State, Mr. Jordan, in his chapter on Los Angeles county in the State's "Blue Book." These figures show thrift and industry and enterprise and prosperity in Los Angeles.

(Continued on Fifteenth Page.)

THE WORLD'S NEWS

THE HEART OF IT IN TODAY'S

EPITOMIZED, CLASSIFIED AND INDEXED

INDEX: TITLES — PAGES — PARTS

PART I.
1. Los Angeles County Leads All.
Darrow Praises J. B. McNamara.
Suppositions Abound in Pacific Slope.
Custom Offices Are Redistricted.
Use Ball Bat to Beat Boss.
Death Tragedy by Wireless.
Says Democrats Are Fighters.
Near Map: City in Brief.

PART II.
1. Thousands View Fashion Show.
Events in Local Society.
Chamber Gives Good Support.
Editorial Page: Fun Rebuke: Verse.
At the City's Playhouses.
Plans School of Domestic Science.
Pants no Longer Rules Styles.
Mrs. Man Views the Windows.
Washington Sells for Three Millions.
Armored Girl Keeps Silence.
Los Angeles County Correspondence.
News from Los Angeles County.
Stocks: Bonds: Financial News.
Weather: On the Water Front.
Public Service: City Hall and Courts.

PART III.
1. Pupils Learn to Klaxon on Foot.
Million Men in Good Shape.
Twenty Pages Sheet.
Comic of Plays and Players.

PART IV.
Special Spring Fashion Sheet.

SUMMARY.

THE CITY. Clear. Wind at 8 p.m., northwest, velocity 8 miles. Thermometer, 62 deg.; lowest, 51 deg. Forecast: Fair, moderate northerly winds Thursday. Complete weather report see page 10.

THE CITY. Clarence Darrow, in a manifesto to the jury in his own defense, has severed the McNamara brothers, who swung up The Times Building, and says Democrats are saving their soul was a crime, and that they should be back to society and liberty.

The Hampton block at Twelfth and Figueroa was sold yesterday by H. E. Hampton to a local syndicate for $1,500,000. It had cost him about half a million years ago. It will be cut up into

Directors of the Chamber of Commerce [illegible] indorsement yesterday to a State [illegible] amendment to a law [illegible] from ships owned and built in [illegible] in the interest of a merchant [illegible]

Detail," the police department's new [illegible] defeated with a death and [illegible] its first hour of service yester-

[illegible] A. Cambell paid $200,000 yesterday [illegible] he had never seen when he [illegible] The Pacific Wharf and Storage [illegible] eighty-acre concession, including [illegible] pier and buildings at East San

[illegible] R. Trowbridge, who calls himself [illegible] of the Brotherhood of Living [illegible] Kentle, his man Friday, are [illegible] detained in jail because of a [illegible] bride alleged sham marriage [illegible] a Japanese servant girl as bride.

[illegible] CALIFORNIA. Two men [illegible] two others were fatally and [illegible] of Glendale injured by a belated [illegible] a construction gang returning to [illegible] a blast, thinking the three that [illegible] a capsule had gone off, where- [illegible] were fired.

[illegible] 9 years were saved from [illegible] drowning yesterday when a woman [illegible] three near-by men at Ma- [illegible] they struggled in a whirlpool [illegible]

[illegible] were arrested for intoxication in [illegible] yesterday, and it was learned that [illegible]

Clear and complete News Summary is intended to serve as a [illegible] it covers the leading news of the day only, but necessarily [illegible] reports elsewhere. In order to get the full branch of [illegible] it is the complete contents; there is a great volume [illegible] in the nature of the case, cannot be summarized, [illegible] adjacent, on last page.)

WASHINGTON. [illegible] yesterday in addressing [illegible] effect would mean [illegible] that he was [illegible] office.

Vice-President Marshall [illegible] exercise towards [illegible] his room at the Senate [illegible] be assigned to [illegible]

The name of Gen. L. [illegible] of Star of the army [illegible] Secretary of War Garrison [illegible] to designate a new [illegible] Taft's Cabinet yesterday [illegible] final preparations, and [illegible] several days. [illegible] from the stenographic notes [illegible] Taft's.

At the request of [illegible] Harding, president [illegible] was [illegible] Harmsworth.

MEXICO. Spears are [illegible] Mexico yesterday [illegible] issued an appeal to [illegible] troops to burn the [illegible] to block the approach [illegible]

FOREIGN. Castro, [illegible] Venezuela, vote yesterday [illegible] granting a great [illegible] to arrest the Latin [illegible] of bringing a second [illegible]

Mrs. Emmeline Pankhurst [illegible] reported as having [illegible] and being compelled to [illegible] by her rest.

Students throwing [illegible] a suffragette meeting [illegible]

FINANCIAL. Copper [illegible] showed considerable [illegible] New York Exchange, [illegible] ing of the standards [illegible] named.

Wheat buyers lost [illegible] the Chicago Board of [illegible] many readers at Minneapolis showed gains.